

1 2 3 4 5 6 7 8 9 10 11 12

6400 19400 6600 6400 1700 44900 6100 1700 6400 19400 6400

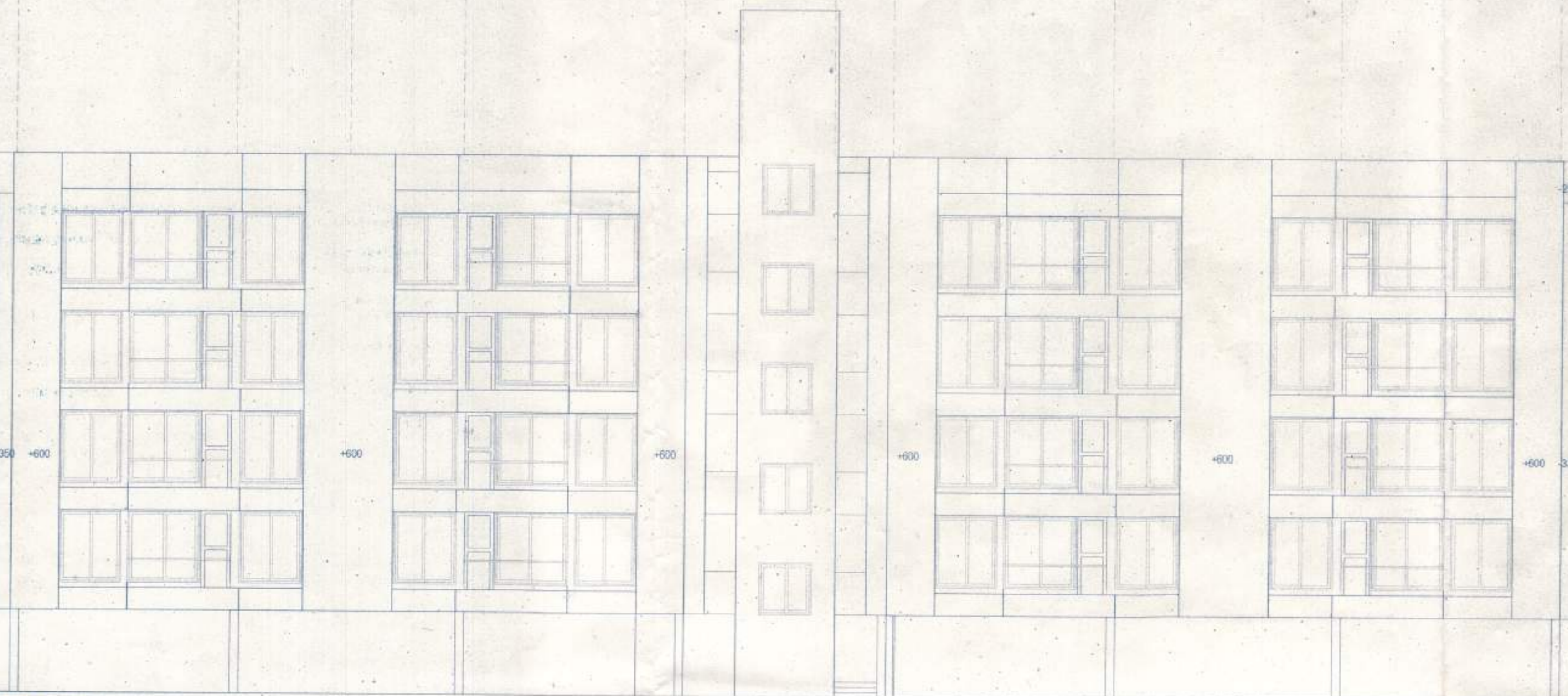

ELEVATION - A

B C D
3100 1700

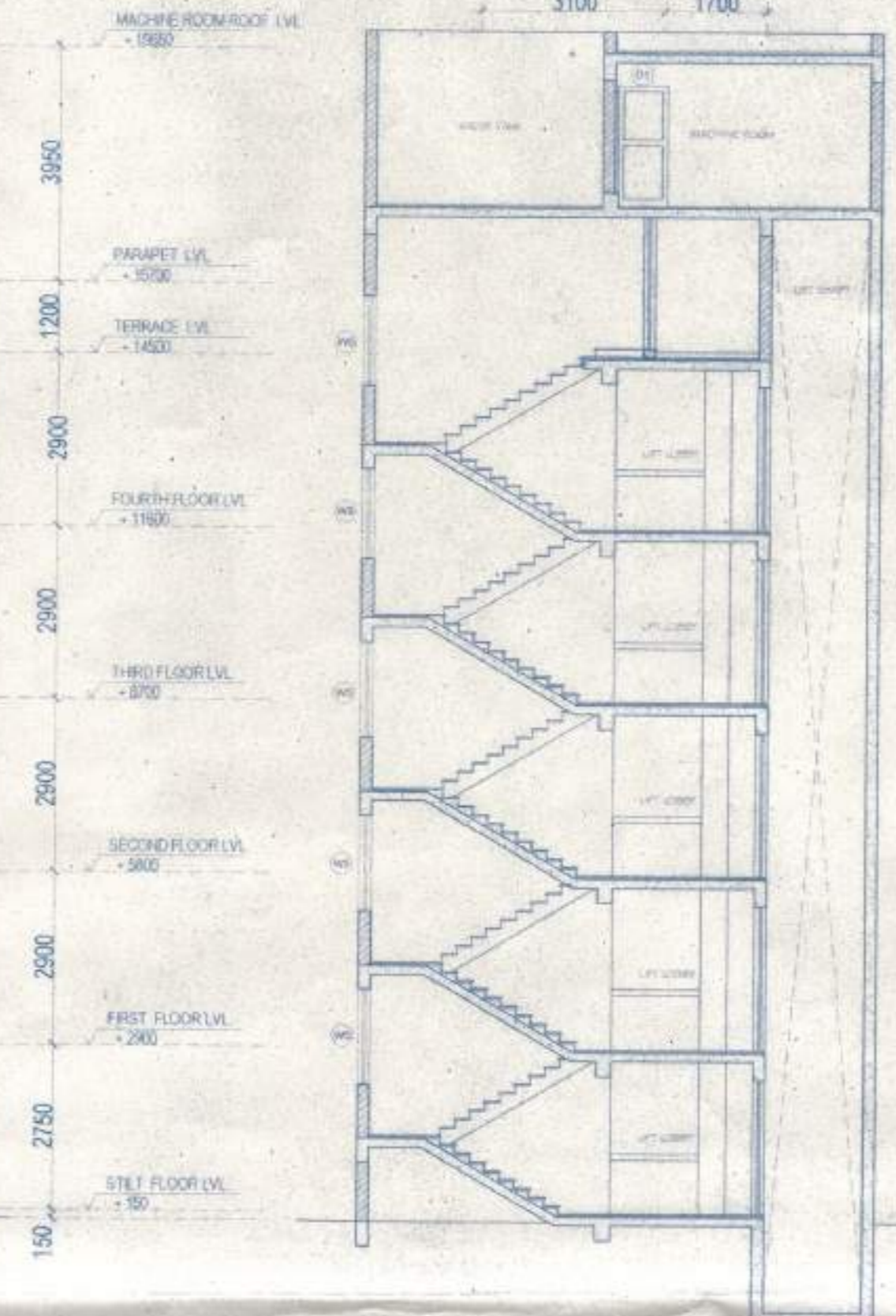

SECTION X-X

A B C D E F
5600 8700 3100 1800 3100 8700 5600

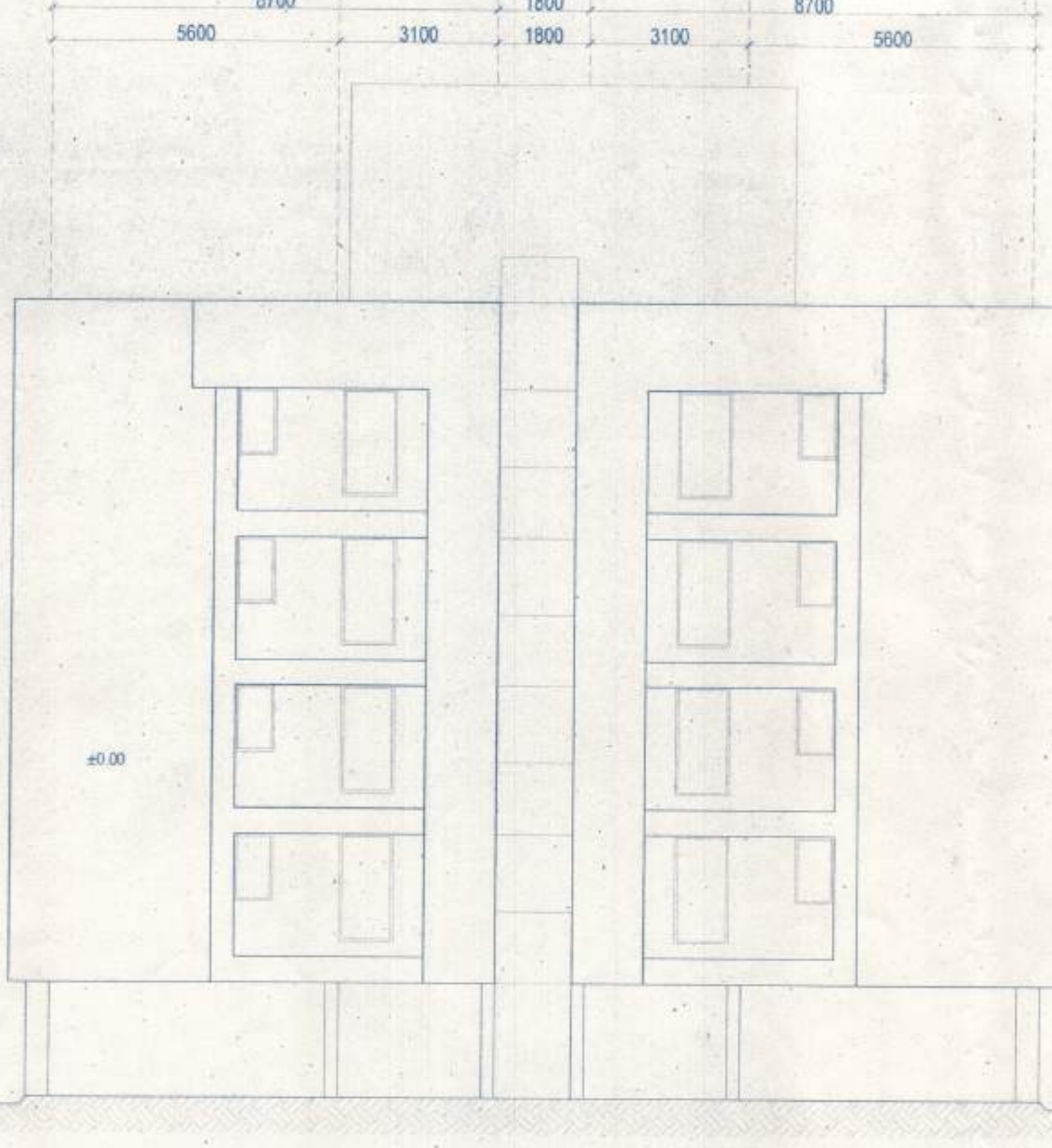

ELEVATION - C

A B C D E F
5600 8700 3100 1700 3100 8700 5600

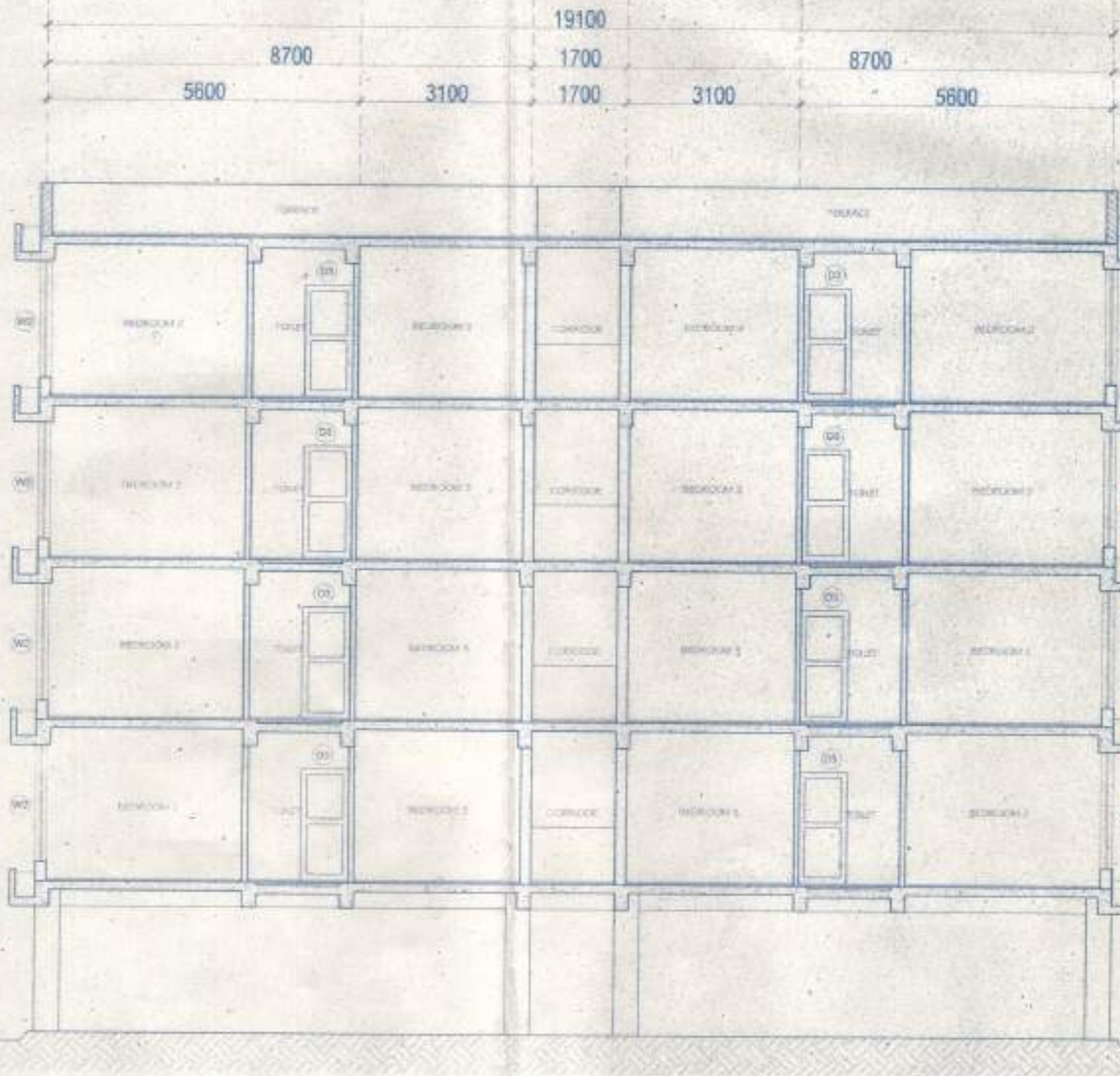

SECTION Y-Y

NOTES :-

- All dimensions are in mm unless mentioned otherwise.
- No dimensions are to be scaled from this drawing.

DOOR WINDOW / SCHEDULE

S. No.	NAME	BILL LVL.	LINTEL LVL.	SIZE OF OPENING (W X H)
1	D1	-	2100	1050 X 2100
2	D2	-	2100	900 X 2100
3	D3	-	2100	850 X 2100
4	DW1	-	2400	3000 X 2400
5	W2	300	2400	1800 X 2100
6	W3	1000	2400	900 X 1400
7	W4	300	2400	1000 X 2100
8	W5	900	2400	900 X 2100

- Material recommended for exterior building finish is 454/5841/KMSA. The contractor is to provide 2 coats of exterior finish up to 6.4 height. 1:1.50. It is subject to the condition.
- Before starting any construction, the site must conform with the plans sanctioned and all the conditions as proposed in the plan should be fulfilled.
- All building materials necessary for construction should conform to standards specified in the National Building Code of India.
- Precautionary steps should be taken for safety of those of the adjoining properties during construction.
- Construction site should be maintained to prevent any nuisance.
- Design of all structural members including their reinforcement should conform to standards specified in the N.B.C. of India.
- Information required by the applicant should be furnished at the commencement of work. Continuation of structural work up to the completion of work.
- No rain water pipe should be fixed or discharged on Road or Footpath.
- The construction should be carried out in accordance with the specifications of I.S. Codes and sanctioned plan under the supervision of qualified registered engineers.
- Construction of garbage pit, with pit and sewer vent pipe should be done by the owner.
- Any deviation of the sanctioned plan shall require sanction.

Asstt. Engineer South 24 Pgs. Z.P.
District Engineer South 24 Pgs. Z.P.
Asstt. Engineer South 24 Pgs. Z.P.
District Engineer South 24 Pgs. Z.P.

OWNERS

NAME	KHATA No.	SIGNATURE
TRIMLINE DISTRIBUTORS MANAGEMENT PVT. LTD	3026	Asit Kumar Ghosh Authorised Signatory / Director
BHATTER INFRASTRUCTURE PVT. LTD	3055	Meghna Bhatter Authorised Signatory / Director

PROJECT SWAYAM CITY

Proposed development for 5+4 storied residential building of M/s BHATTER INFRASTRUCTURE PVT. Ltd. at R.S. DAG NO- 269,270,271,273,301,302,305 of Bhasa Mouza, J.L-20 under P.S. Bishnupur, 24 South Parganas, West Bengal

DRAWING TITLE THREE BED UNIT - SECTION & ELEVATIONS

DRAWING NO: AF-04
SCALE ON A0 SHEET: 1:100

Architect's Sign: RAJEEV KUMAR AGARWAL ARCHITECT CA/89/11915

RAJEEV KUMAR AGARWAL ARCHITECTS
2/1903, C.R. Park, Bhatia Estate, 710013
Tel: 033-26271016, 26274071, 26274072, 26264046
Fax: 033-26270790
E-mail: rajeev@rajeevkg.com
Website: www.rajeevkg.com



Plan Approved and Ordered For total Covered area: 28234.53 Fees Received Total Rs. 1,79,588/- (In Words: One Lakh Seven Thousand Nine Hundred Eighty Eight) Valid Up To 23/03/2018 Paschim Bishnupur Gram Panchayat Bishnupur - I, South 24 Pgs.

- Validity of the sanctioned Plan for 3 years upto 23/03/2018.
- The safety of structure should be checked as per I.S. Code. Permission granted upto 1st floor level.
- The construction should be carried out as per specification of I.S. Codes & sanctioned plan under the supervision of a qualified registered engineer.
- Construction of garbage pit, with pit and sewer vent pipe should be done by owner.
- Any deviation from the plan shall require sanction.

23/03/2018
Paschim Bishnupur G.P.
Bishnupur - I, South 24 Parganas