

R.S.DAG NO. 3156

14125 [46°-5"]

R.S.DAG NO. 3155/3505  
R.S.DAG NO. 3152

**SITE PLAN AT  
KARTYANITALLA STREET  
R.S. DAG NO-3114/3499,3115/3501,3114,3115,3150 & 3149(P).  
R.S.KHATIAN NO-660,663,664,665  
WARD NO. 25, J.L NO. 71, MOUZA - JAGADDAL.  
P.S. - SONARPUR, DIST.-24 PGS(S).  
UNDER RAJPUR - SONARPUR MUNICIPALITY.**



LAND AREA (AS PER PHYSICAL) = 1571.250 Sqm ( 23 Ka - 07 CH -38 Sqft)  
BOUNDARY DEMARCATED BY RED BORDER  
SCALE - 1:300

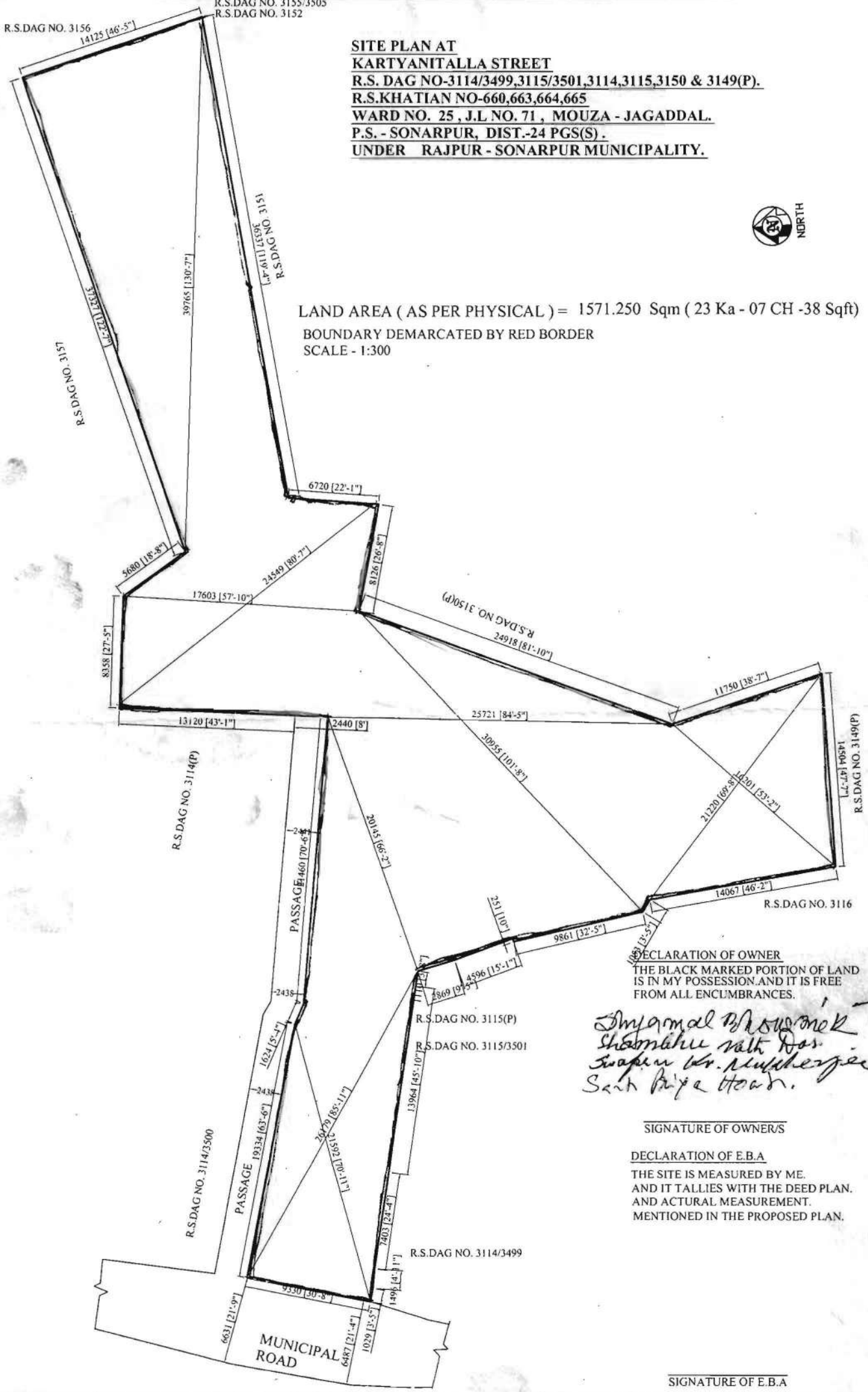

**DECLARATION OF OWNER**  
THE BLACK MARKED PORTION OF LAND IS IN MY POSSESSION AND IT IS FREE FROM ALL ENCLUMBRANCES.

*Informal possession  
Shomaku Nath Das  
Swapan Ch. Mukherjee  
Sach Pipe Board.*

SIGNATURE OF OWNER'S

**DECLARATION OF E.B.A**

THE SITE IS MEASURED BY ME. AND IT TALLIES WITH THE DEED PLAN. AND ACTURAL MEASUREMENT. MENTIONED IN THE PROPOSED PLAN.

SIGNATURE OF E.B.A