

Sketch Plan Showing by Red Mark in R.S. Plot No- (P) & L.R. Plot No-
of Mouza- Fuljhore P.S. New -Township (Faridpur) J.L. No- 82 Dist- Paschim Barddhaman
Sold Area- 16.02 Katha More or Less
Sold To-

NAME OF THE PROJECT :- HARA KUSUM APARTMENT NATARAJ
ADDRESS :- SARATPALLY, MAMRA, DGP. 06
LOCATION :- LAT. VALUE 23.83818
LONG. VALUE :- 87.33777
DEVELOPED BY :- MANALI CONSTRUCTION

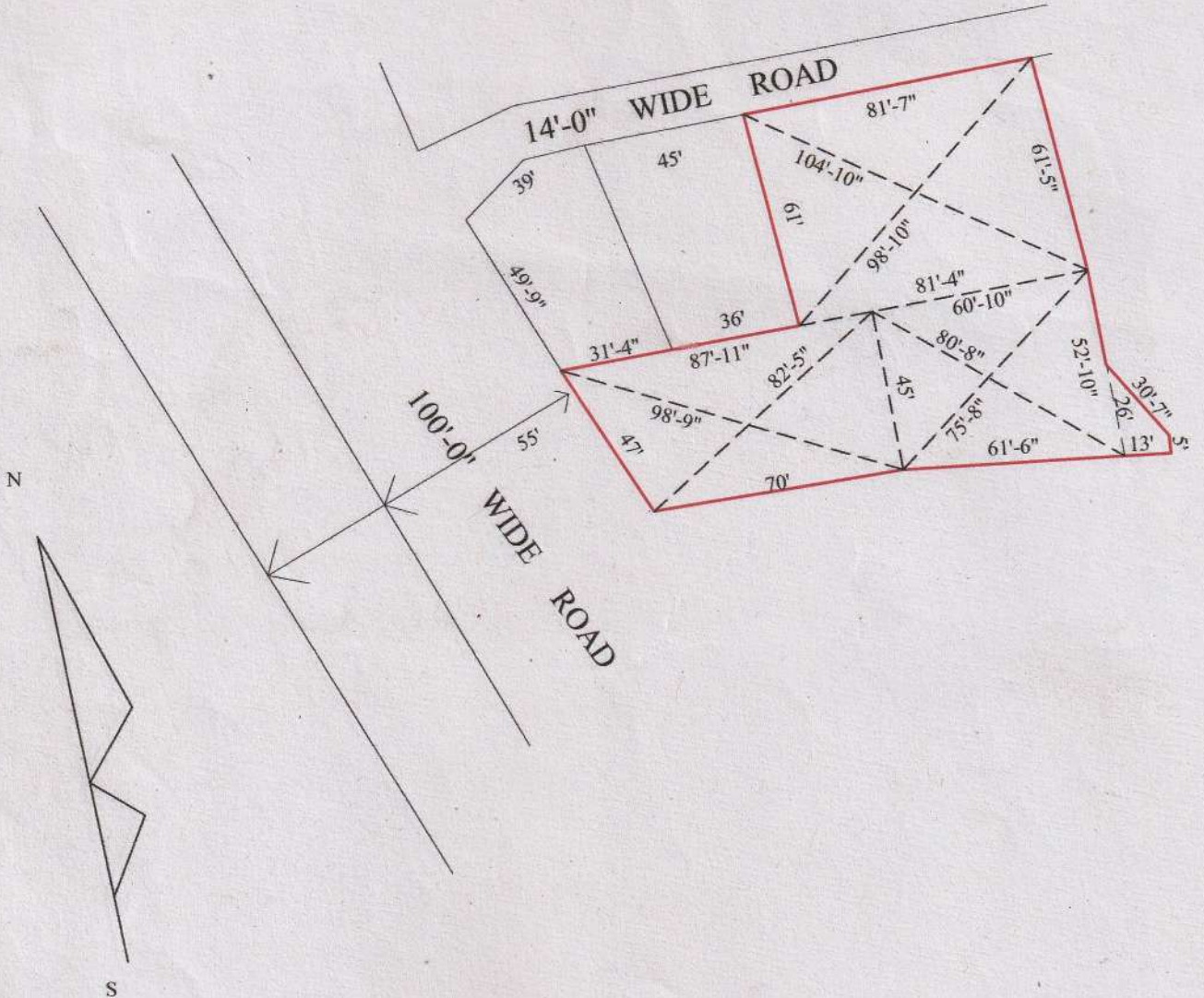

PREVIOUS MAP COPY
B. VERMA-9333924898
No-2827-74
Date-26-1-2019

B. P. VERMA
B. P. VERMA
Surveyor
Danachity, Durgapur-4