



श्रीमानक २०९  
दिनांक २६/९/९९  
पता - ...  
...

१, ...

...

...



28th Sept  
Smt. Radha Kani Datta

श्री मजी लखन लखी दत्त  
28.9.99

...

Smt. Radha Kani Datta  
Anil Kr. Datta  
165/2 V. K. Nagar  
Burgapur  
Hindu  
Housewife

4402

श्री मजी लखन लखी दत्त

...

Anil Kr. Datta  
Kt. Basant K. Datta  
165/2 V. K. Nagar  
Burgapur  
Hindu  
Serviceholder

...

...



সংখ্যা ৩০৩  
তারিখ - ২/১১/৯৭  
স্বাক্ষর - [Signature]  
নাম - [Name]  
পদবী - [Title]  
বয়স - ২০

সি. পি. অফিসে  
স্বাক্ষর - [Signature]



২৪.৯.৭৭

সি. পি. অফিসে  
স্বাক্ষর - [Signature]



७ नवंबर  
 प्रमाण - २० नवंबर  
 विवरण -  
 मुक्ति मोर्चा



१५/११

DEPARTMENT OF  
 GOVERNMENT OF INDIA



१५/११

१ १

RECEIVED  
 154  
 198 199  
 389  
 1977

20. 11. 79

THE PINK COLOURED LAND IS REVERSED PLAN AGAINST REGD. DEED NO. 750 AND 752 OF 1974 IN THE MANJA FULBHORE J.L. NO. 82, C.S. PLOT NO. 351, PART PLOT NO. 351/B AREA MESPANING 4 (FOUR) KOTHA IS CHHATAK, PS. KHRIOPUR, DIST- BURDWAN.

AND NOW SAVING 1/2" (ONE) WIDE 68' 0" (SIXTYEIGHT) LONG ON THE ABOVE PLOT AT NORTH SIDE AREA 63 SFT. WHICH IS SHOWN IN BLUE COLOUR, IT IS ATTACH TO 100' 0" WIDE DDH ROAD.

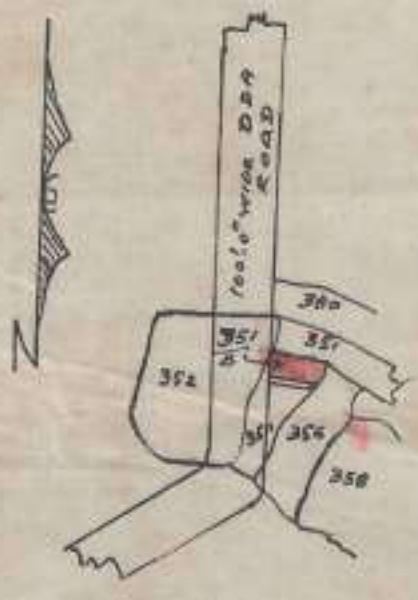

SCALE - 1" = 330' 0"

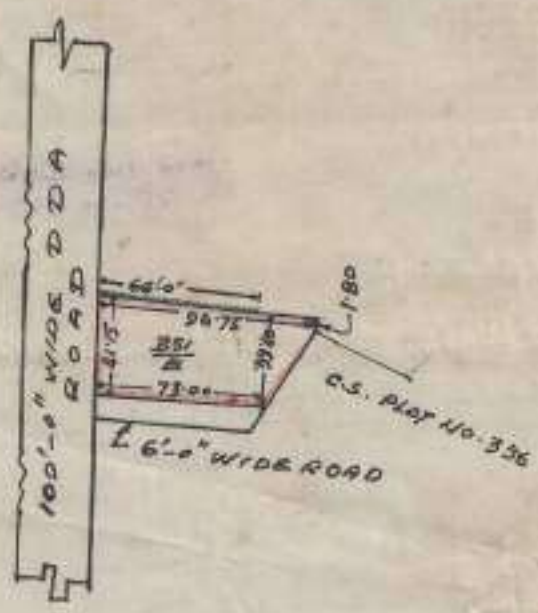

SCALE - 68' = 1 MILE

*[Faint handwritten text in red ink, possibly a signature or date, mostly illegible.]*

*[Handwritten signature in blue ink.]*

A. Giri  
Suryanagar  
28.11.76  
Burdwan-10

SIGNATURE OF SELLER

Faint, mostly illegible text at the top of the page, possibly bleed-through from the reverse side.

CP



Handwritten signature or initials in blue ink, positioned below the circular stamp.



Ver 54  
Part 199  
1977





811

5

F750

60RS.



~~...~~  
~~...~~  
~~...~~  
 23  
~~...~~ - 4 - 13.50 + 1.50 = 14.00  
~~...~~  
 1.50

Handwritten signature or name in Devanagari script.

Handwritten notes in Devanagari script, possibly related to the stamp or the account.

PRINTED BY THE GOVERNMENT OF BANGALORE AT BANGALORE

5  
2

Handwritten list of names and amounts in Devanagari script, possibly a ledger entry.

A 13.50  
1.50  
14.00

Handwritten list of names and amounts in Devanagari script, similar to the one above.

Handwritten list of names and amounts in Devanagari script, continuing the ledger entries.

2224  
Date: 22/2/64  
No. 2224



Handwritten signature and address:  
Name: [unclear]  
Address: [unclear]  
City: [unclear]

Handwritten notes in red ink:  
P. No. 2224  
Mesa 24  
Basant Kumbh  
[unclear]

Handwritten signature and number: 2224-13

Handwritten date: 22.2.64

PRINTED BY THE DIRECTOR OF BANKING  
AT DELHI

814

Handwritten signature and number: 2224-13

Basant Kumbh

Basant Kumbh  
B2/165/2

[unclear]

[unclear]

[unclear]

100

Savitri Kumbh

V. K. Nagar

[unclear]

[unclear]

[unclear]

Handwritten signature and number: 2224-13

Handwritten date: 22.2.64

PRINTED BY THE DIRECTOR OF BANKING  
AT DELHI



2229  
आण नं 2212198  
कोटि जलियुक्त री. व. मन्सूर (20)  
बर्कर

5-24  
कोटि जलियुक्त री. व. मन्सूर (20)  
शर बरेकेदारो अकिस हुसीपुत्र  
(किस-बरेकेदार)



MS  
22.1.14

श्री श्री मन्सूर के सचिव  
दुरगापुर



১২২৬  
কাল নাম \_\_\_\_\_ তারিখ \_\_\_\_\_ ২১/২/১৯৪৮  
ক্রমিক নং \_\_\_\_\_ স্থান \_\_\_\_\_ (১০)  
বসতি \_\_\_\_\_

শ্রী/শ্রীমতী \_\_\_\_\_  
কাল মেসার  
১০১ বেলেকাটী বকিল হুসীপুর  
(কলকাতা-বঙ্গাল)



M. S. S. 14

PRINTED BY THE DIRECTOR OF RAILWAYS  
AT CALCUTTA

my red m - 63

(2)

Handwritten notes in a list format, including phrases like "Handwritten list" and "Handwritten list".

Handwritten notes at the top of the lower section, including "Handwritten list" and "Handwritten list".

Handwritten notes in the middle of the lower section, including "Handwritten list" and "Handwritten list".

Handwritten notes in the bottom right of the lower section, including "Handwritten list" and "Handwritten list".

2 नमूने  
श्री लक्ष्मी देव  
श्री लक्ष्मी - श्री लक्ष्मी



M. 1. 24

JOINT DIRECTOR OF FISHERIES  
DISTRICT OF DIBRUGARH, ASSAM



M. 1. 24  
No. 10  
114  
250  
1424

3. 4. 24  
M. 1. 24



Mouza:- Fulhuri, J.L. No:- 82, Sheet No:- 2  
 P.S. Faridpur, Dist:- Burdwan.  
 C.S. Plot No:- 351/B  
 Scale:- 1" = 80'-0"

Plot "B" Purchased by N&B  
 Sri Phani Bhushan Dhar, Sold by: Sri Bishnu  
 S/O Late:- Sashi Bhushan Pada Dutta S/O  
 Dhar

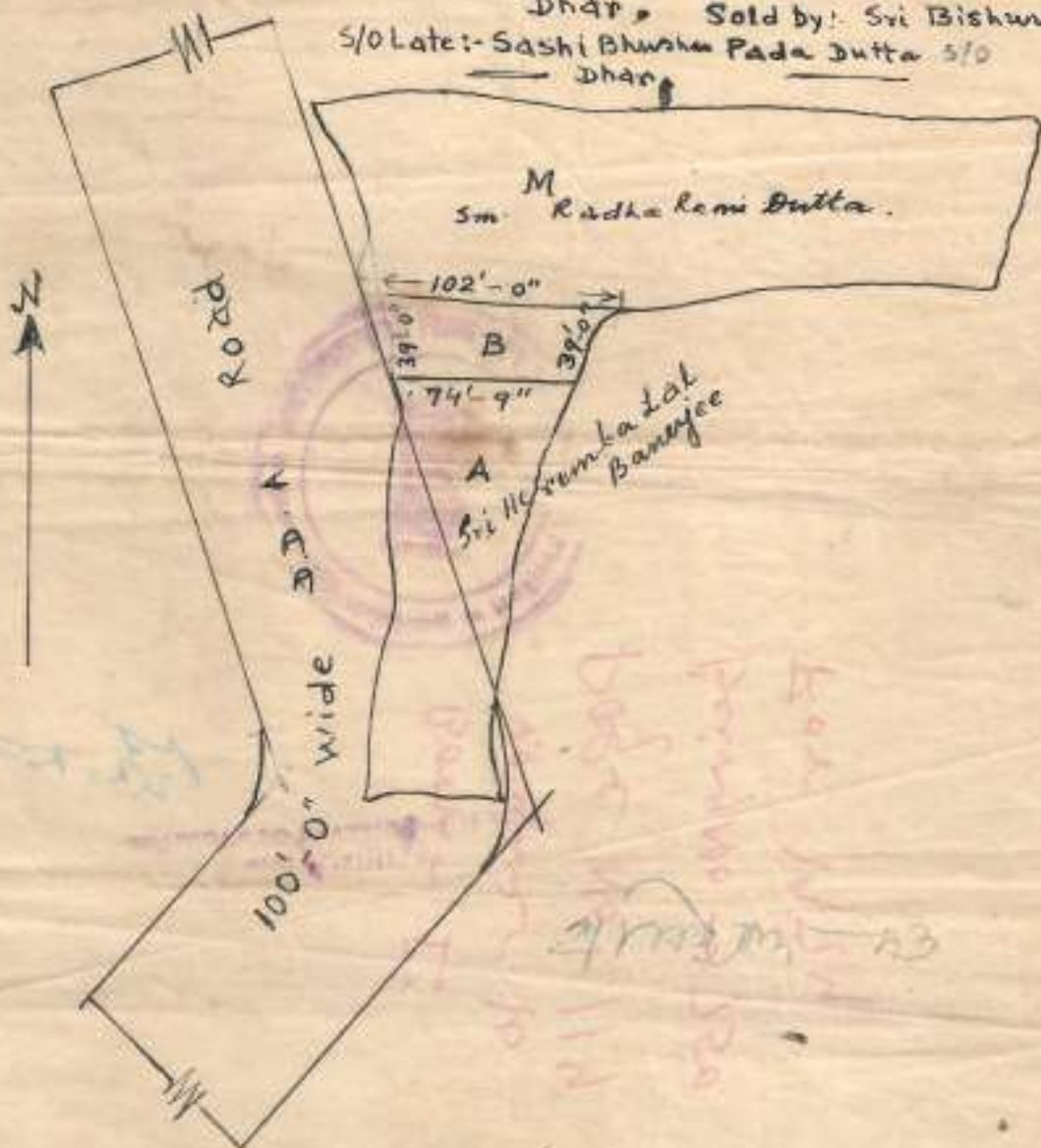

Scale: 1" = 80'-0"  
 C. A. Plot No. 321/B  
 72 Faridkot, Distt. Gurdaspur  
 Block: Fuldari, T. M. 82, Sheet No. 3

Plot B<sup>o</sup> Purchased by  
 Sri Phani Chandra (3rd son) K. K. (8th)  
 Day. Sold by: Sri Phani  
 Chandra: 2nd son of Sri Phani  
 Chandra



Page No. 119  
 Being No. 750  
 For 1974

Booth II  
 Attention to

22.12.74



2222

22/2/98

जाति संकेत

22/2/98



Handwritten text in Hindi

Handwritten text in Hindi

March 74 - 29/10/98  
Rachha

श्री श्री श्री

PRINTED BY THE CENTRAL GOVERNMENT OF INDIA AT DELHI

815

श्री श्री श्री

श्री श्री श्री

Handwritten notes in Hindi

B2/409/2

V.H. name  
Sera

Rachha - Rachha

Anil Kr. Singh

165/2 W.K. Nagar - 10

Handwritten notes

Handwritten notes

Handwritten notes

Sukhmani - Rachha

H. Jagdish Ch. Singh

B2/404/3 - W.K. Nagar - 10

Handwritten notes

Handwritten notes

Handwritten notes

PRINTED BY THE CENTRAL GOVERNMENT OF INDIA AT DELHI



5200 2212198  
2017-18-19  
2017-18-19

24/11/18  
[Signature]  
[Signature]

Joint Registrar of Companies  
at Durgapur



Ms. 20. 7-74

JOINT REGISTRAR OF COMPANIES  
AT DURGAPUR







Mouza:- Fulbhuni, J.L. No: 82, Sheet No: 2  
 P.S. Faridpur, Dist:- Burdwan  
 C.S Plot No:- 351/B  
 Scale :- 1" = 80'-0"

Plot 'B' Purchased by

Sri Phani Bhushan  
 Dhar.

S/O Late Sashi Bhushan  
 Dhar.

NB

This sketch contain  
 1 Kaha 12 chataks  
 (Part of 'B')

Sold by:- Sm. Radha  
 Rani Dutta  
 W/O S/ Anil Kumar  
 Dutta

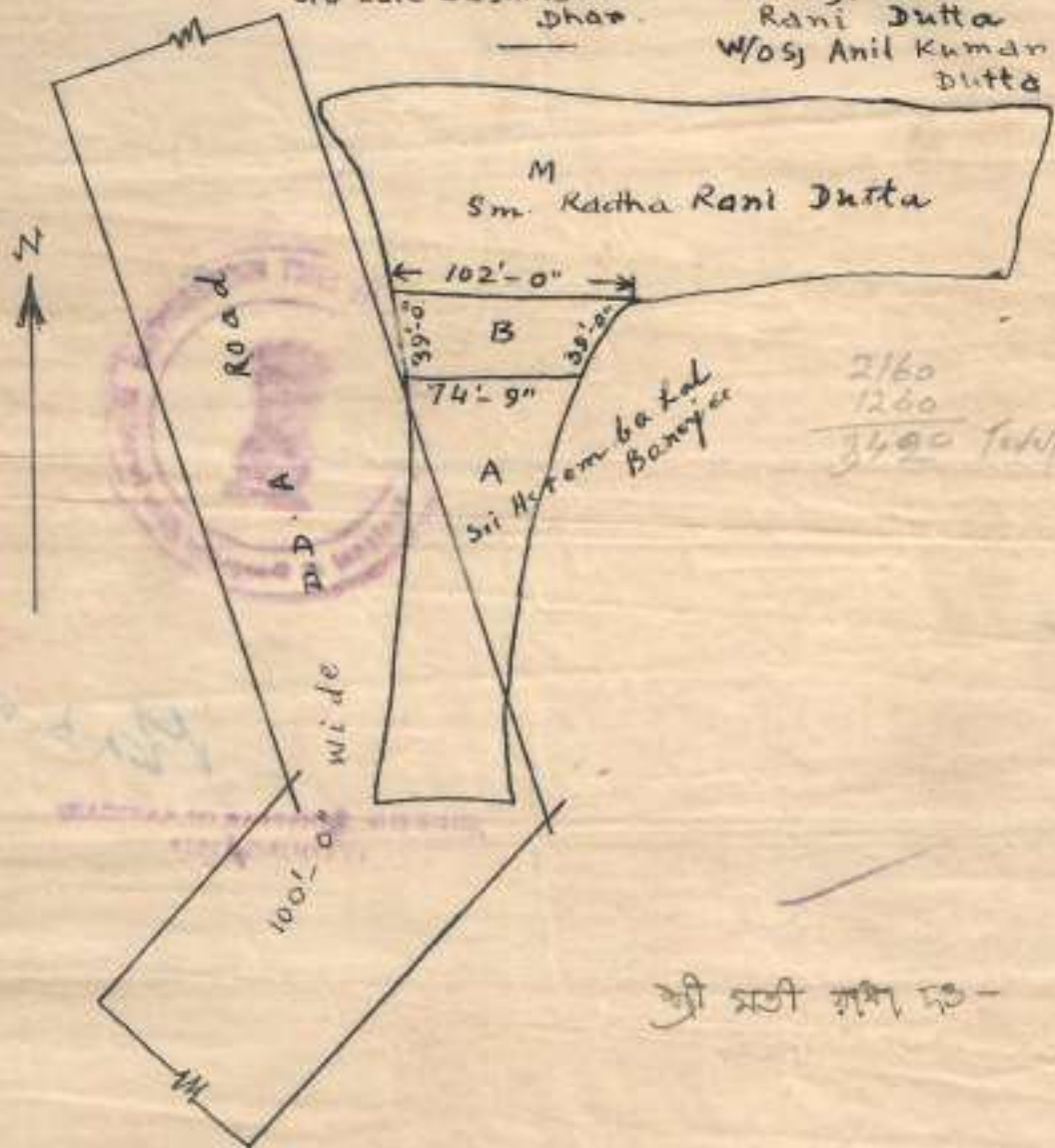

श्री मती रानी दुट्टा -





66/20/99  
 2-00-41- 220707-010701-010701-

1. ...  
 2. ...  
 3. ...

*Prakash Chandra*

Fees Paid as Under.

- FC2) → 4 = 00
- 3(A) → 3 = 50
- 3(B) → 4 = 00
- Step → 3 = 00
- C.P → 0 = 50
- e.f.s. → 0 = 15

14 = 95

(Amount Fourteen and Paise Ninety five only)

Copy foreward sealed supra  
 and delivered to Mr L. Chetty  
 as per order No 734 dt. 3.10.21)



  
 Joint Sub-Registrar,  
 Raniganj at Durgapur.  
 3.10.21)



~~Ex-100000~~  
Smt. Kanchan Devi Sultana

Amul Kanchan Sultana  
165/2 U.K. Nagar  
Kanchan  
Kanchan  
T.O. No. 4402  
of 100000/43

~~98~~  
Amul Kanchan Sultana  
U. Kanchan Sultana  
165/2 U.K. Nagar  
Kanchan  
Kanchan  
of 100000/43

Smt. Kanchan Sultana  
Ranigunj at Durgapur  
24.9.22.

Changiz Sultana  
3.10.22.  
Inhabitant  
3.10.22

of 100000/43

20) 100000/43 (1) 100000/43  
100000/43 (2) 100000/43  
100000/43 (3) 100000/43  
100000/43 (4) 100000/43  
100000/43 (5) 100000/43  
100000/43 (6) 100000/43  
100000/43 (7) 100000/43  
100000/43 (8) 100000/43  
100000/43 (9) 100000/43  
100000/43 (10) 100000/43  
100000/43 (11) 100000/43  
100000/43 (12) 100000/43  
100000/43 (13) 100000/43  
100000/43 (14) 100000/43  
100000/43 (15) 100000/43  
100000/43 (16) 100000/43  
100000/43 (17) 100000/43  
100000/43 (18) 100000/43  
100000/43 (19) 100000/43  
100000/43 (20) 100000/43

সংখ্যা নং ২৭৬  
তারিখ ১৬/১১/১৯  
কর্তৃপক্ষ  
স্বাক্ষর  
পদবী  
স্থান

১০০১ - ১৯৮১/১৯৮২

১. মোহন দেব  
২. মাধব দেব  
৩. স্বাক্ষর

স্বাক্ষর













THE PINK COLOURED LAND IS REVISED PLAN AGAINST REGD. DEED NOS 750 AND 752 OF 1974 IN THE MAUZA FULTHORE T.L. NO. 82, C.S. PLOT NO. 351, PRAK PLOT NO 351/B, AREA MEASURING 4 (FOUR) KOTHA (2 TWELVE) CHHATHA, RA. FARIDPUR, DIST - BURDWAN.

AND

NOW SAVING 110' (ONE) WIDE 68' (SIXTYEIGHT) LONG ON THE ABOVE PLOT AT NORTH SIDE AREA 68 SFT. WHICH IS SHOWN IN BLUE COLOUR, IT IS ATTACH TO 100' WIDE DDA ROAD.

The original document is 3895 for 1977



SCALE = 1" = 330'-0"

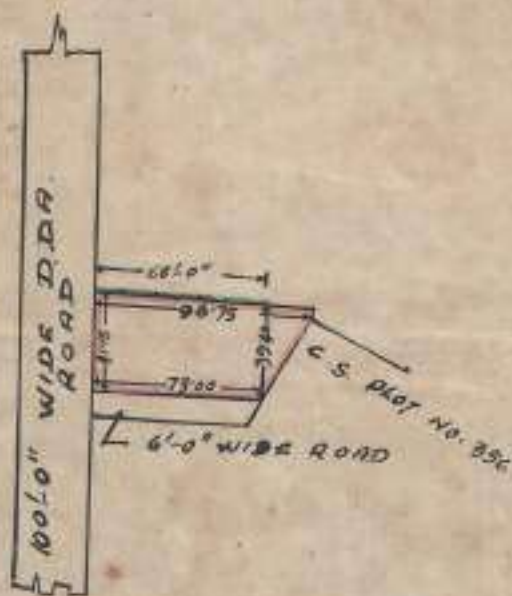

SCALE = 64' = 1 MILE

True copy

From b):

Jiten Chatterjee.

Signature of Sellers.

Sub-division S.R. Office.

Handwritten text at the top of the page, possibly a title or header, which is mostly illegible due to fading.



*Handwritten signature*

John S. S. S. S.  
Ranjana S. Durgapur,  
3-10-77



বর্ধমান  ১০২  ০২১৪১০১  
 প্রাপ্য  পরিচয়ন নং  
 মোকদ্দম  ১  নিউটনউনশিল  
 ০.০০  ০.০০  ০.০০

(১) রাজস্ব  টাকা (২) লেন শুল্ক  টাকা  
 ০.০০  ০

(৬) অত্রসংক্রান্ত নথিপত্রের বিবরণ  (৭) প্র  (৮) পত্র   
 ফরীদুল মন

নাম   
 পিতা/স্বামী   
 ঠিকানা

**ATTESTED**  
 ১৫/১২/৯৯  
 Revenue Officer



(৯) অত্রসংক্রান্ত নিজ বন্দীভুক্ত ভূমি :

নাম নং	ভূমির শ্রেণী	ভূমির মাপ	ভূমির মোট পরিমাণ		ভূমির মূল্য অনুযায়ী	ভূমির মূল্য অত্র সংক্রান্ত ভূমির মূল্যের পরিমাণ			
			এ	ন		এ	ন	প	এ
১০২ ০২২১	রাজস্ব		০	০১	০.০০০০	০	০০	০	০০
১০২ ০২২০	বাধীন		০	১০	০.১২০০	০	০১	০	০০
১০২ ০২২০	বাধীন		০	০৬	১.০০০০	০	০৬	০	০০
মোট						০	০৬	০	০০



অত্রসংক্রান্ত ভূমি - স.স. (মসসংক্রান্ত) -  
 ১৫/১২/০৮

PC 28/90

906

মহাপরিচালক

00.0

Date fixed for analyzing the requisite  
 number of stamps and folios.....  
 Date of delivery of the requisite  
 stamp and folios.....  
 Date on which the copy was ready  
 for delivery.....  
 Date of receipt of the copy by the  
 applicant.....

১৫/১১/৬৮  
 ১৫/১১/৬৮  
 ১৫/১১/৬৮  
 ১৫/১১/৬৮

০০.০

০০.০

০০.০

০০.০

০০.০

০০.০

০০.০

০০.০

ATTESTED  
 (Signature)  
 (Signature)



১৫/১১/৬৮

০০ ০ ০০ ০ ০০০০.০ ০০ ০  
 ০০ ০ ০০ ০ ০০০০.০ ০০ ০  
 ০০ ০ ০০ ০ ০০০০.০ ০০ ০

COMMUNICATA OF COST  
 DETAIL  
 COST FOR:-  
 Application for cognate  
 Searching fee  
 Stamp  
 Authentication fee  
 NUMBER OF:-  
 Papers  
 Folios  
 Photo paper  
 Printed forms  
 Travelling charge  
 Original fee (number of words)  
 TOTAL 10/-  
 15/11/68

certified as a true copy of the  
 record of right finally formed or  
 by put fixed under Section 51A  
 of the West Bengal L.R. Act 1958  
 (W.B. Act 10 of 1956) Do not modify  
 Sec 51A of the said act.

১৫/১১/৬৮  
 ১৫/১১/৬৮  
 ১৫/১১/৬৮

১৫/১১/৬৮

THE PINK COLOURED LAND IS REVISED PLAN AGAINST REG. DEED NOS. 750 OF 1974 AND 752 OF 1974 IN THE MAULA FULTHORE 75, NO. 82 C/S PLOT NO 351 PART IS 351/B AREA MEASURING MORE OR LESS 3420 SFT OR 4 (FOUR) KOTHA 12 (TWELVE) (NATHA P.S. FARIDPUR DIST BURDWAN).

NORTH - 96.75 FT.  
 SOUTH - 73.00 FT. (6'-0" WIDE ROAD)  
 EAST - 39.40 FT.  
 WEST - 41.15 FT. (ROAD 100'-0" WIDE)

SCALE - 1" = 330'-0"

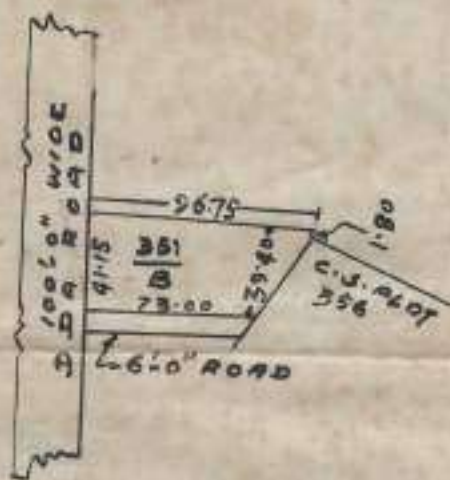

SCALE - 64" = 1 MILE

SIGNATURE OF SURVEYOR

*S. C. Sinha*  
 Surveyor  
 28.11.76  
 DURGAPUR-10