

MASTER PLAN SHOWING TYPICAL FLOOR PLAN

PROJECT: (S.C. & S.C.) PHASE I
 ARCHITECT: S. C. & S. C.
 ENGINEER: S. C. & S. C.
 CONTRACTOR: S. C. & S. C.
 DATE: 1968

DESCRIPTION OF STRUCTURE: 12 UNIT APARTMENT BUILDING WITH STAIRS AND ELEVATOR. THE BUILDING IS TO BE CONSTRUCTED ON A 100' X 100' LOT. THE TOTAL AREA OF THE BUILDING IS 10,000 SQ. FT. THE BUILDING IS TO BE CONSTRUCTED IN PHASE I AND PHASE II.

DESIGNER OF ARCHITECTURE: S. C. & S. C.
 ARCHITECT: S. C. & S. C.
 ENGINEER: S. C. & S. C.
 CONTRACTOR: S. C. & S. C.

REVISIONS:

NO.	DATE	DESCRIPTION
1	1968	ISSUED FOR PERMIT
2	1968	ISSUED FOR CONSTRUCTION

SCALE: 1/8" = 1'-0"

DATE: 1968





Building Plan No- JH/II GP-194
Sanction Date 16-1-19 and approved by
Zilla Parishad by memo NO-388/N2P
dated 12-4-17 and Panchayat Samity by
memo No 1631/RPS dated 19-4-17 and
Phase-1 approved by Panchayat JH/II/66
dated- 27-6-16

BUILDING PLAN APPROVED
SL No. JH/II GP-194 dated 16-01-2019

Devi

**SIGNATURE OF PRODHAN
VALID FOR THREE YEARS**

Devi

**Prodhan
Jyangra-Hatlara No.-2
Gram Panchayat**



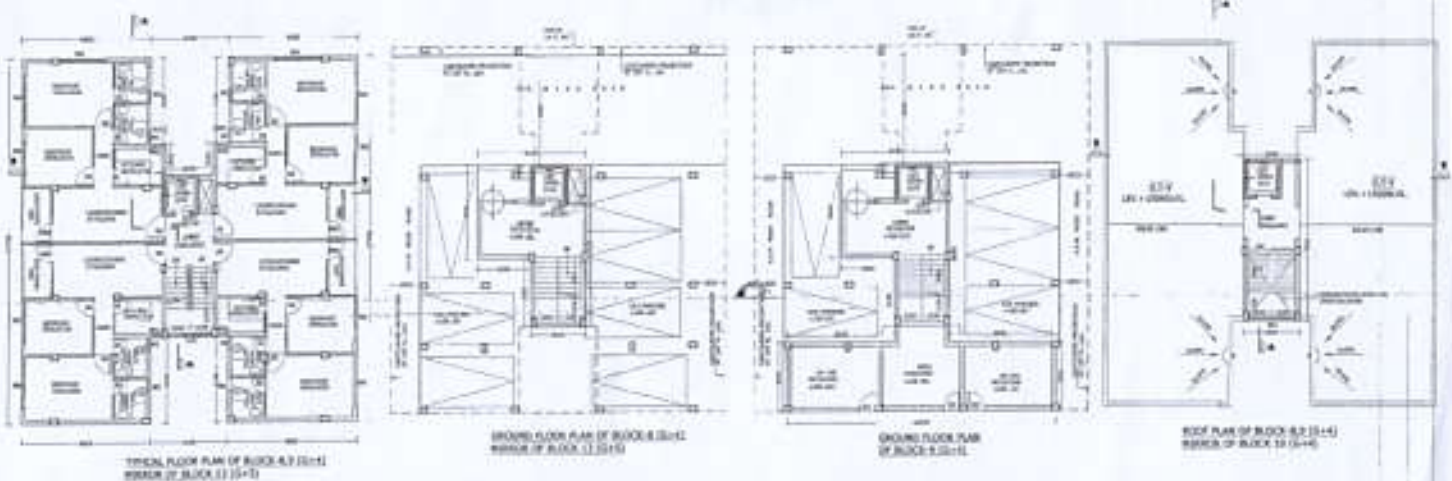
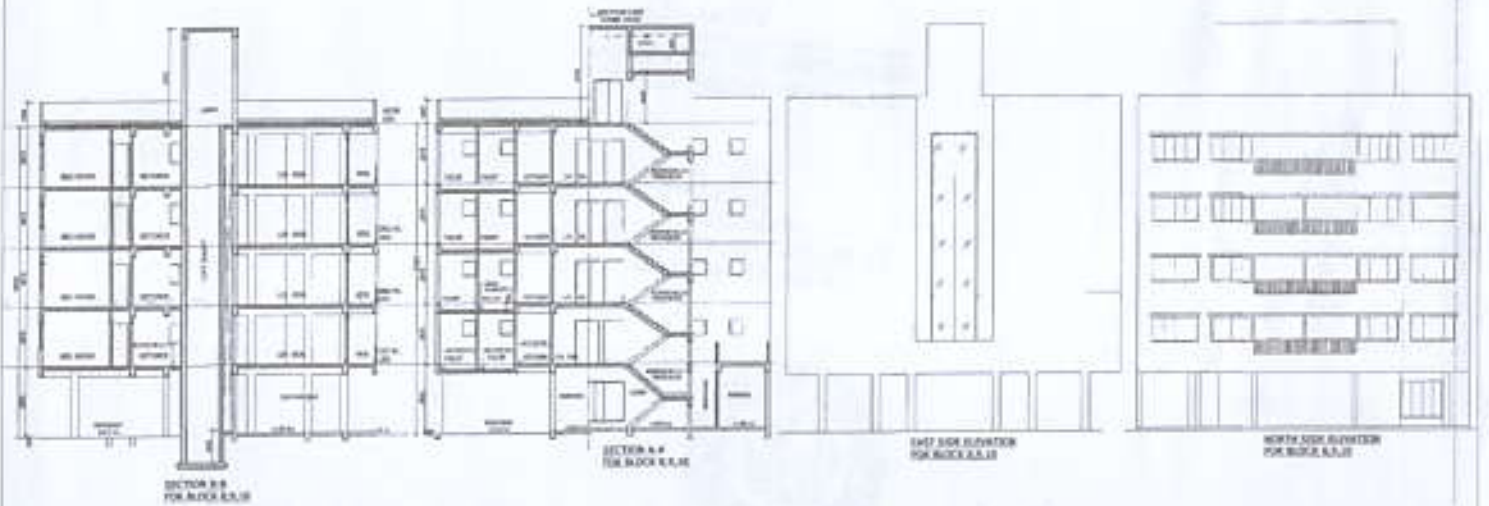
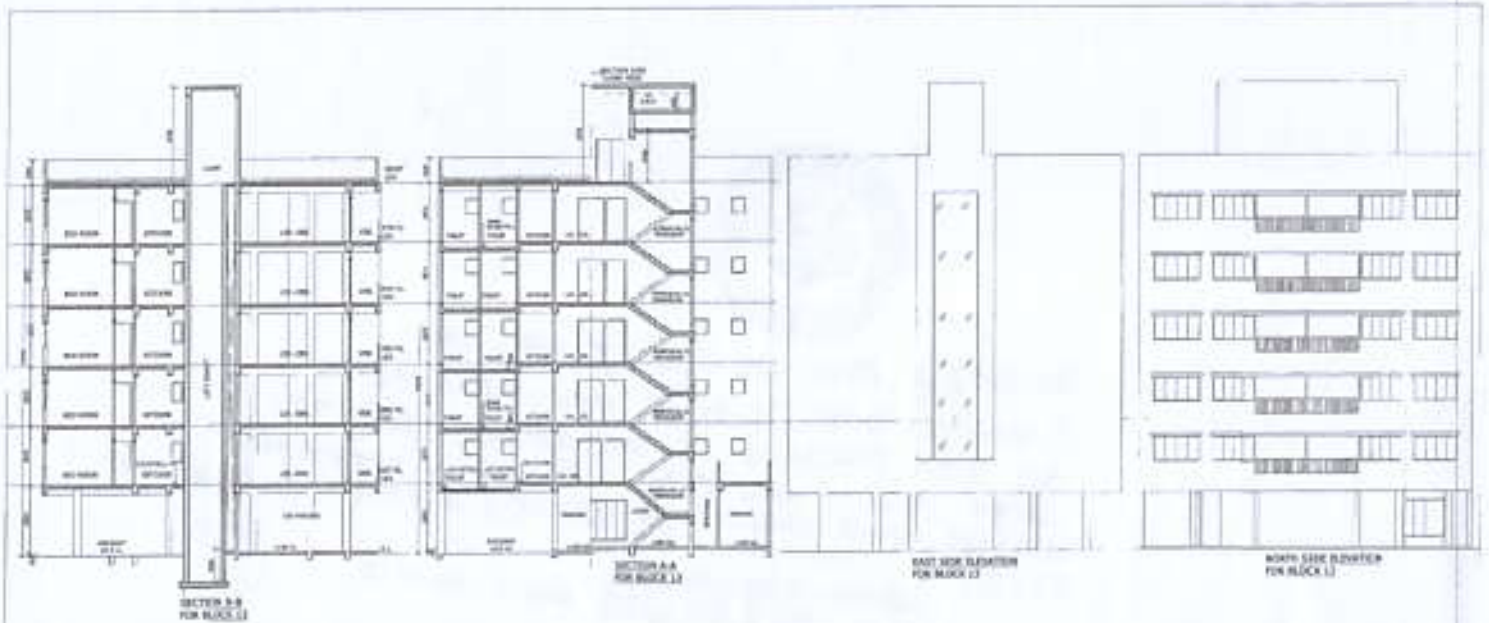

NO.	DESCRIPTION	QUANTITY	UNIT	AMOUNT
1	CONCRETE	100	CU YD	100
2	STEEL	50	TONS	50
3	BRICK	1000	SQ YD	1000
4	PAINT	100	SQ YD	100
5	GLASS	100	SQ YD	100
6	ROOFING	100	SQ YD	100
7	MECHANICAL	100	SQ YD	100
8	ELECTRICAL	100	SQ YD	100
9	PLUMBING	100	SQ YD	100
10	LANDSCAPE	100	SQ YD	100

PROJECT
 PROJECTOR (S-1) & (S-2) STORES
 RESIDENTIAL BUILDING AT
 10000 CHINA PLAZA DRIVE,
 1A FARGOWAY, N.E. DALLAS,
 TEXAS 75243. OWNER: THE
 UNIVERSITY OF TEXAS AT DALLAS,
 4875 HUNTERS LANE, DALLAS,
 TEXAS 75243. P.A. NEW TEXAS STATE

TITLE
 PLANS, SECTIONS & ELEVATIONS OF
 BLOCK 11, 12

DECLARATION OF STRUCTURAL ENGINEER
 I, THE UNDERSIGNED, A LICENSED PROFESSIONAL ENGINEER IN THE STATE OF TEXAS, HAVE EXAMINED THE PLANS AND SPECIFICATIONS FOR THE ABOVE PROJECT AND HAVE FOUND THEM TO BE IN ACCORDANCE WITH THE REQUIREMENTS OF THE TEXAS PROFESSIONAL ENGINEERING ACT AND THE TEXAS PROFESSIONAL ENGINEERING REGULATIONS. I HEREBY CERTIFY THAT THE STRUCTURAL DESIGN IS IN ACCORDANCE WITH THE REQUIREMENTS OF THE TEXAS PROFESSIONAL ENGINEERING ACT AND THE TEXAS PROFESSIONAL ENGINEERING REGULATIONS.

[Signature]
 DATE: 10/10/2011
 REGISTERED PROFESSIONAL ENGINEER
 NO. 12345

REGISTERED PROFESSIONAL ENGINEER

DECLARATION OF ARCHITECT
 I, THE UNDERSIGNED, A LICENSED ARCHITECT IN THE STATE OF TEXAS, HAVE EXAMINED THE PLANS AND SPECIFICATIONS FOR THE ABOVE PROJECT AND HAVE FOUND THEM TO BE IN ACCORDANCE WITH THE REQUIREMENTS OF THE TEXAS PROFESSIONAL ARCHITECTURE ACT AND THE TEXAS PROFESSIONAL ARCHITECTURE REGULATIONS. I HEREBY CERTIFY THAT THE ARCHITECTURAL DESIGN IS IN ACCORDANCE WITH THE REQUIREMENTS OF THE TEXAS PROFESSIONAL ARCHITECTURE ACT AND THE TEXAS PROFESSIONAL ARCHITECTURE REGULATIONS.

[Signature]
 DATE: 10/10/2011
 REGISTERED PROFESSIONAL ARCHITECT
 NO. 12345

REGISTERED PROFESSIONAL ARCHITECT

NO.	DESCRIPTION	QUANTITY	UNIT	AMOUNT
1	CONCRETE	100	CU YD	100
2	STEEL	50	TONS	50
3	BRICK	1000	SQ YD	1000
4	PAINT	100	SQ YD	100
5	GLASS	100	SQ YD	100
6	ROOFING	100	SQ YD	100
7	MECHANICAL	100	SQ YD	100
8	ELECTRICAL	100	SQ YD	100
9	PLUMBING	100	SQ YD	100
10	LANDSCAPE	100	SQ YD	100

ARCHITECT
 (NAME)
 (FIRM)
 (ADDRESS)
 (CITY)
 (STATE)
 (ZIP)

REGISTERED PROFESSIONAL ARCHITECT



Building Plan No- JH/II GP-124
Sanction Date 16-1-19 and approved
by Zilla Parishad by memo No 388/NZP
dated 12-4-17 and Panchayat Samity memo No
1631/RPS dated 19-4-17 and Phase-1 approved by Panchayat
JH/II/66 dated-29-6-2016
BUILDING PLAN APPROVED
SL No. JH/II GP-124 dated 16-1-19

Devi

SIGNATURE OF PRODHAN
VALID FOR THREE YEARS

Devi

Prodhan
Jyagra-Haliara No.-2
Gram Panchayat





Building Plan No - JH/II GP-194
Sanction Date 16-1-19 and approved
by zilla parishad by memo No-388/NZP
dated 12-4-17 and Panchayat Samity memo
NO 1631/RPS dated 19-4-17 and Phase-1
approved by Panchayat JH/II/66 dated 27-6-16

BUILDING PLAN APPROVED
SL. No. JH/II GP-194 dated 16-1-2019

Quill

SIGNATURE OF PRODHAN
VALID FOR THREE YEARS

Quill

Prodhan
Jyagra-Hatlara No.-2
Gram Panchayat



TITLE
TYPICAL FLOOR PLAN OF BLOCK-16,12
ROOF PLAN OF BLOCK-16,12

PROJECT
PROPOSED (G+4) & (G+5) STORED
RESIDENTIAL BUILDING AT
MOZZA-GHUNI, 5 RAJABAHAT,
24 PARGANAS (N), H.S. DAG NO:-
3094, 3095, 3096 & 3097 KOLKATA
NO. J730.3721, 7238, 7237, 6565, 662,
563, 6559, 2812, 6607, 7236, 6886, 6885,
4577, 4922, 4190, LT. NO. 21
P-5, NEW TOWN, KOLKATA-700099

SIGNATURE OF OWNER

SIGNATURE OF STRUCTURAL ENGINEER

SIGNATURE OF ARCHITECT
SANYA MONDAL
COA REG. NO. CA/99/29421

DECLARATION OF STRUCTURAL ENGINEER
I HEREBY CERTIFY AND DECLARE THAT I AM A REGISTERED
STRUCTURAL ENGINEER AND I HAVE PREPARED THE
STRUCTURAL DESIGN AND DRAWINGS OF THIS BUILDING
IN ACCORDANCE WITH THE REQUIREMENTS OF THE
INDIAN STANDARDS AND CODES OF PRACTICE.
I AM NOT PROVIDING ANY GUARANTEE FOR THE
PERFORMANCE OF THE BUILDING OR THE
LIFE OF THE BUILDING OR THE
SAFETY OF THE OCCUPANTS.
I AM NOT PROVIDING ANY GUARANTEE FOR THE
PERFORMANCE OF THE BUILDING OR THE
LIFE OF THE BUILDING OR THE
SAFETY OF THE OCCUPANTS.

DECLARATION OF ARCHITECT
I HEREBY CERTIFY AND DECLARE THAT I AM A REGISTERED
ARCHITECT AND I HAVE PREPARED THE
ARCHITECTURAL DESIGN AND DRAWINGS OF THIS BUILDING
IN ACCORDANCE WITH THE REQUIREMENTS OF THE
INDIAN STANDARDS AND CODES OF PRACTICE.
I AM NOT PROVIDING ANY GUARANTEE FOR THE
PERFORMANCE OF THE BUILDING OR THE
LIFE OF THE BUILDING OR THE
SAFETY OF THE OCCUPANTS.
I AM NOT PROVIDING ANY GUARANTEE FOR THE
PERFORMANCE OF THE BUILDING OR THE
LIFE OF THE BUILDING OR THE
SAFETY OF THE OCCUPANTS.

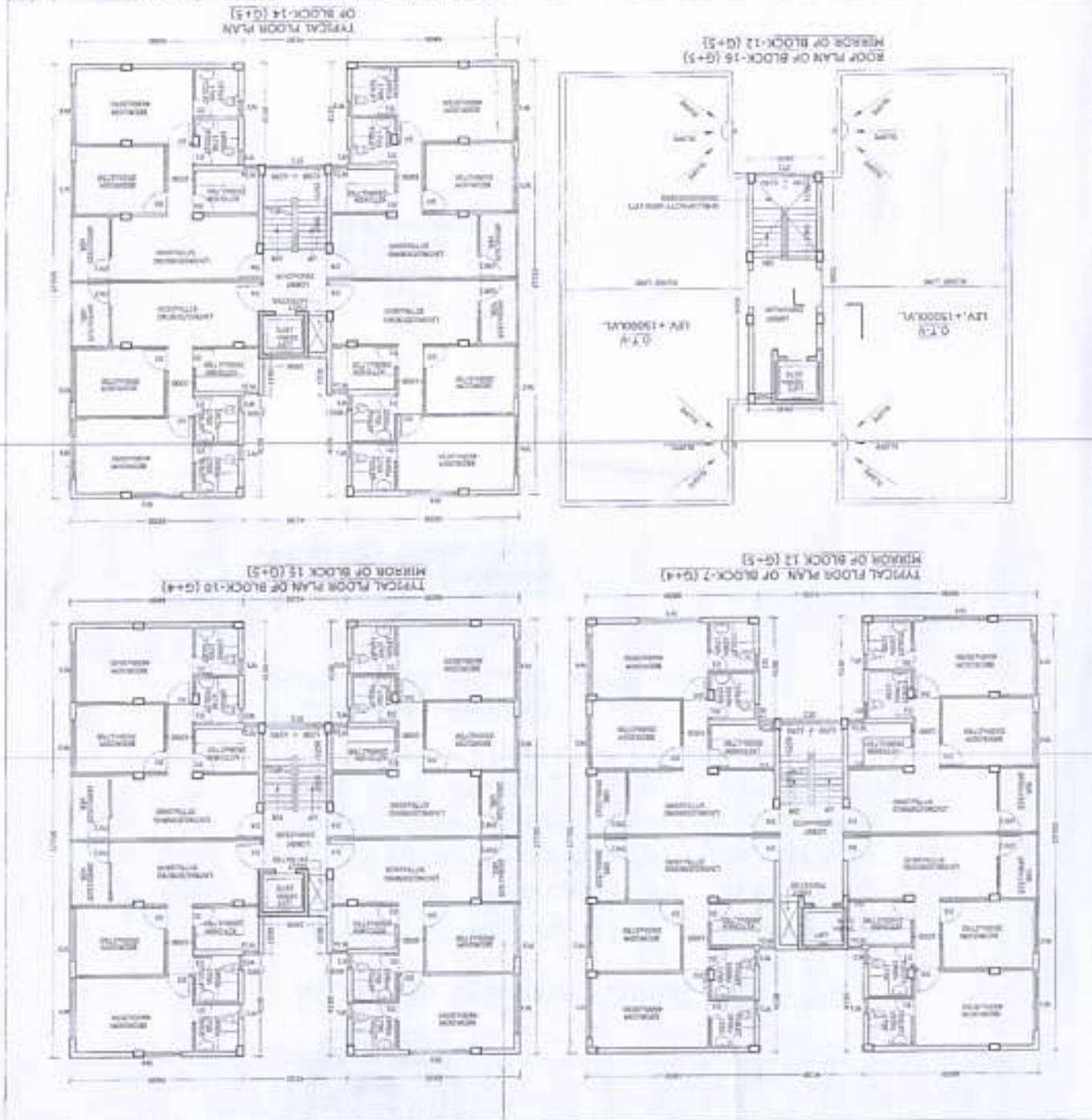

SCALE: 1:100
DATE: 15/10/2024
DRAWN BY: [Name]
CHECKED BY: [Name]
ARCHITECT: [Name]
INCHARGE: [Name]
PROJECT: [Name]



Prodhan
Jyangra-Hattara No.-2
Gram Panchayat

[Handwritten signature]

SIGNATURE OF PRODHAN
VALID FOR THREE YEARS

[Handwritten signature]

BUILDING PLAN APPROVED
SL. No. JH/II GP-194 dated 16-1-19

sanction Date 16-1-19 and approved
by Zilla Parishad by memo no
- 388/NZP dated 12-4-17 and
Panchayat Samity memo no 1631/RPS
dated 19-4-17 and phase-1 approved by
Panchayat JH/II/66 dated 27-6-16

Building plan no - JH/II GP-194



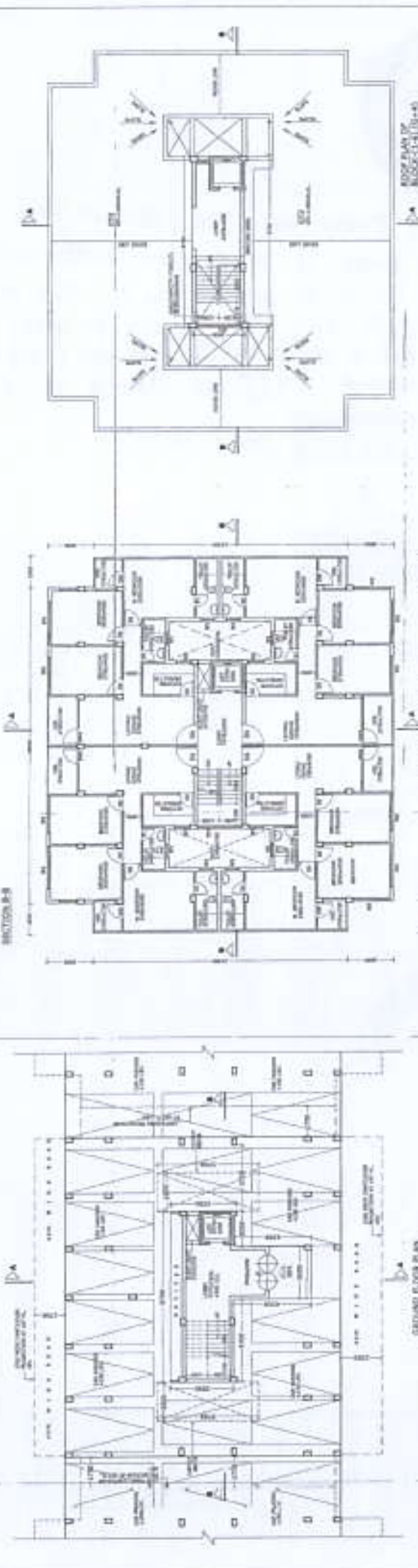
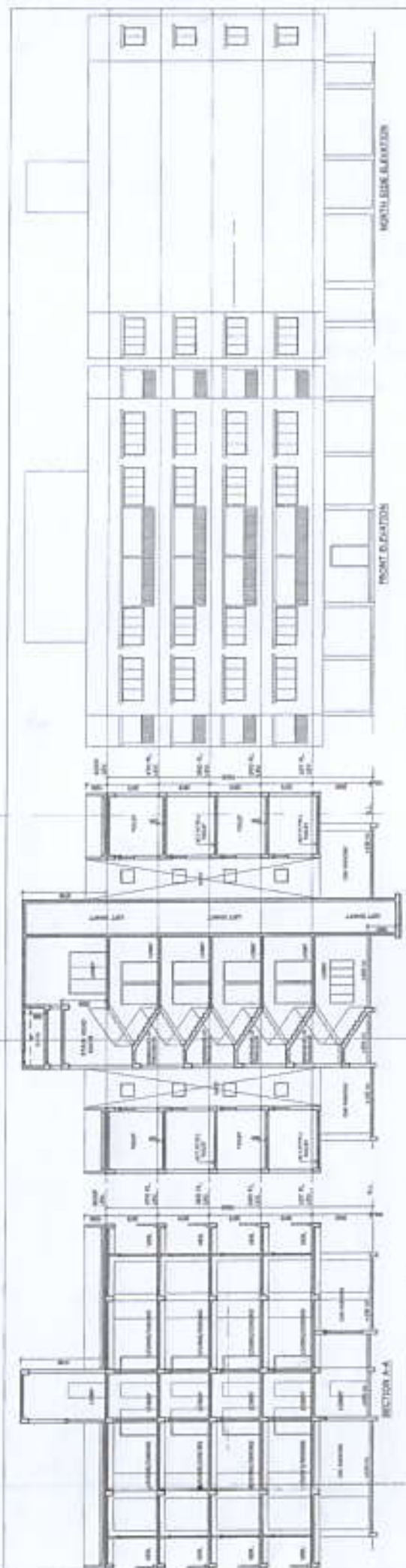

NO.	DESCRIPTION	UNIT	QUANTITY	REMARKS
1	CONCRETE	CUM	1000	
2	STEEL	TONS	50	
3	BRICK	SQ. MET.	10000	
4	PLASTER	SQ. MET.	20000	
5	PAINT	SQ. MET.	10000	
6	GLASS	SQ. MET.	5000	
7	DOOR	NO.	10	
8	WINDOW	NO.	20	

DECLARATION OF ARCHITECT
 I, the undersigned, being duly qualified and licensed as an Architect under the provisions of the Architects Act, 1947, do hereby certify that the above drawings are true and correct copies of the original drawings and that I am not aware of any fraud or deception in connection with the same.

DECLARATION OF STRUCTURAL ENGINEER
 I, the undersigned, being duly qualified and licensed as a Structural Engineer under the provisions of the Structural Engineers Act, 1947, do hereby certify that the above drawings are true and correct copies of the original drawings and that I am not aware of any fraud or deception in connection with the same.

DECLARATION OF PROJECT ENGINEER
 I, the undersigned, being duly qualified and licensed as a Project Engineer under the provisions of the Project Engineers Act, 1947, do hereby certify that the above drawings are true and correct copies of the original drawings and that I am not aware of any fraud or deception in connection with the same.

PROJECT
 PROPOSED 10-14 & 15-15 STORIES
 RESIDENTIAL BUILDING AT
 MADHURAM, P. S. MADHURAM,
 24 PARAGANAS (W. S. S. DISTRICT),
 PIN CODE, 700014, WEST BENGAL,
 INDIA. PROJECT NO. 10-14 & 15-15,
 400/1, KOLKATA, W. B. INDIA.

TITLE
 PLANS, SECTIONS & ELEVATIONS OF
 BLOCKS 1 TO 8

NO.	DESCRIPTION	UNIT	QUANTITY	REMARKS
1	CONCRETE	CUM	1000	
2	STEEL	TONS	50	
3	BRICK	SQ. MET.	10000	
4	PLASTER	SQ. MET.	20000	
5	PAINT	SQ. MET.	10000	
6	GLASS	SQ. MET.	5000	
7	DOOR	NO.	10	
8	WINDOW	NO.	20	

ARCHITECT
 NAME: [Signature]
 ADDRESS: [Address]
 CONTACT: [Phone Number]

STRUCTURAL ENGINEER
 NAME: [Signature]
 ADDRESS: [Address]
 CONTACT: [Phone Number]

PROJECT ENGINEER
 NAME: [Signature]
 ADDRESS: [Address]
 CONTACT: [Phone Number]



Building Plan No- JH/II GP-194
Sanction Date 16-1-13 and approved
by Zilla Parishad by memo No 388/NZP
dated 12-11-11 and Panchayat Samity memo No
1631/RPS dated 19-4-17 and phase-1 approved
by Panchayat JH/II/66 dated 27-6-2016

BUILDING PLAN APPROVED
SL. No. JH/II GP-194 dated 16.1.13

**SIGNATURE OF PRODHAN
VALID FOR THREE YEARS**

- Proddhan
Jyangra-Hatiara No.-2
Gram Panchayet



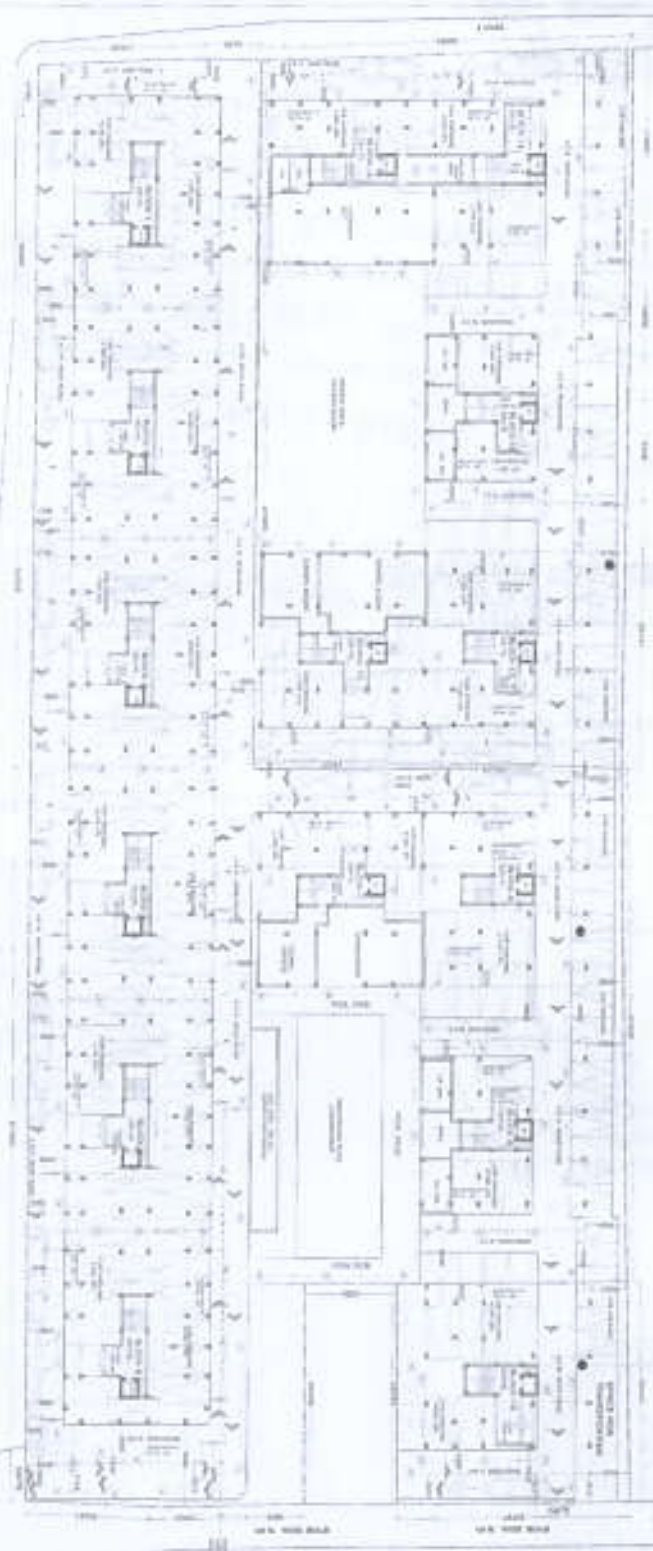

TABLE 1 - ROOM SCHEDULE

NO.	ROOM NAME	AREA (SQ. FT.)	FINISHES	NOTES
101	RECEPTION	150
102	OFFICE	200
103	CONFERENCE	120
104	LABORATORY	300
105	RESTROOM	50
106	STORAGE	100
107	MECHANICAL	80
108	ELECTRICAL	60
109	PLUMBING	40
110	ENTRY	100
111	HALLWAY	150
112	STAIR	100
113	TOILET	30
114	LOCKER	50
115	RESTROOM	30
116	STORAGE	50
117	MECHANICAL	40
118	ELECTRICAL	30
119	PLUMBING	20
120	ENTRY	50
121	HALLWAY	50
122	STAIR	50
123	TOILET	20
124	LOCKER	30
125	RESTROOM	20
126	STORAGE	30
127	MECHANICAL	20
128	ELECTRICAL	15
129	PLUMBING	10
130	ENTRY	10
131	HALLWAY	10
132	STAIR	10
133	TOILET	5
134	LOCKER	5
135	RESTROOM	5
136	STORAGE	5
137	MECHANICAL	5
138	ELECTRICAL	5
139	PLUMBING	5
140	ENTRY	5
141	HALLWAY	5
142	STAIR	5
143	TOILET	5
144	LOCKER	5
145	RESTROOM	5
146	STORAGE	5
147	MECHANICAL	5
148	ELECTRICAL	5
149	PLUMBING	5
150	ENTRY	5

TABLE 2 - ROOM SCHEDULE

NO.	ROOM NAME	AREA (SQ. FT.)	FINISHES	NOTES
201	RECEPTION	150
202	OFFICE	200
203	CONFERENCE	120
204	LABORATORY	300
205	RESTROOM	50
206	STORAGE	100
207	MECHANICAL	80
208	ELECTRICAL	60
209	PLUMBING	40
210	ENTRY	100
211	HALLWAY	150
212	STAIR	100
213	TOILET	30
214	LOCKER	50
215	RESTROOM	30
216	STORAGE	50
217	MECHANICAL	40
218	ELECTRICAL	30
219	PLUMBING	20
220	ENTRY	50
221	HALLWAY	50
222	STAIR	50
223	TOILET	20
224	LOCKER	30
225	RESTROOM	20
226	STORAGE	30
227	MECHANICAL	20
228	ELECTRICAL	15
229	PLUMBING	10
230	ENTRY	10
231	HALLWAY	10
232	STAIR	10
233	TOILET	5
234	LOCKER	5
235	RESTROOM	5
236	STORAGE	5
237	MECHANICAL	5
238	ELECTRICAL	5
239	PLUMBING	5
240	ENTRY	5

TABLE 3 - ROOM SCHEDULE

NO.	ROOM NAME	AREA (SQ. FT.)	FINISHES	NOTES
301	RECEPTION	150
302	OFFICE	200
303	CONFERENCE	120
304	LABORATORY	300
305	RESTROOM	50
306	STORAGE	100
307	MECHANICAL	80
308	ELECTRICAL	60
309	PLUMBING	40
310	ENTRY	100
311	HALLWAY	150
312	STAIR	100
313	TOILET	30
314	LOCKER	50
315	RESTROOM	30
316	STORAGE	50
317	MECHANICAL	40
318	ELECTRICAL	30
319	PLUMBING	20
320	ENTRY	50
321	HALLWAY	50
322	STAIR	50
323	TOILET	20
324	LOCKER	30
325	RESTROOM	20
326	STORAGE	30
327	MECHANICAL	20
328	ELECTRICAL	15
329	PLUMBING	10
330	ENTRY	10
331	HALLWAY	10
332	STAIR	10
333	TOILET	5
334	LOCKER	5
335	RESTROOM	5
336	STORAGE	5
337	MECHANICAL	5
338	ELECTRICAL	5
339	PLUMBING	5
340	ENTRY	5

PAGE 11



Building Plan No- JH/II GP-194
Sanction Date 16-1-19 and approved
by Zilla Parishad by memo no-
388/NZP dated 12-4-17 and Panchayat
Sanctity memo no 1631/RPS dated 19-4-17
and phase-1 approved by Panchayat
JH/II/66 dated 27-6-2016

BUILDING PLAN APPROVED
SL No. JH/II GP-194 dated 16-1-19

Devik

**SIGNATURE OF PRODHAN
VALID FOR THREE YEARS**

Devik
**Prodhan
Jyangra-Hatiara No.-2
Gram Panchayat**



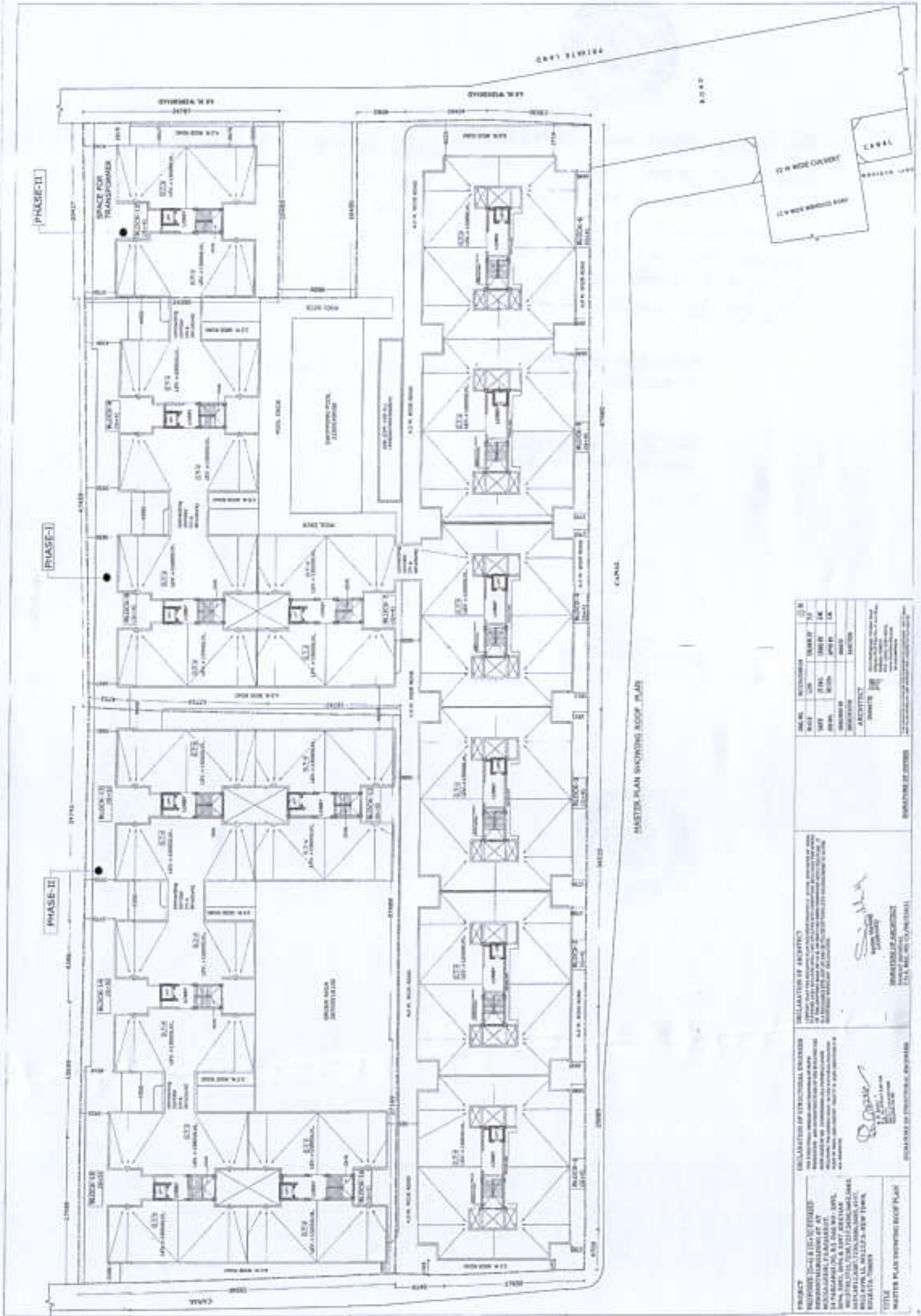

MASTER PLAN SHOWING ROOF PLANS

<p>PROJECT PROJECT NO. 2018-10-10-001 PREPARED BY: [Name] CHECKED BY: [Name] DATE: [Date]</p>	<p>DECLARATION OF STRUCTURAL ENGINEER I, the undersigned, being a duly Licensed Professional Engineer in the State of Florida, do hereby certify that I am the author of the design and calculations shown on these plans, and that I am a duly Licensed Professional Engineer in the State of Florida.</p> <p><i>[Signature]</i> [Name] PROFESSIONAL ENGINEER</p>	<p>DECLARATION OF ARCHITECT I, the undersigned, being a duly Licensed Professional Architect in the State of Florida, do hereby certify that I am the author of the design and calculations shown on these plans, and that I am a duly Licensed Professional Architect in the State of Florida.</p> <p><i>[Signature]</i> [Name] PROFESSIONAL ARCHITECT</p>	<p>DATE REVISION</p> <table border="1"> <tr> <th>NO.</th> <th>DATE</th> <th>BY</th> <th>REVISION</th> </tr> <tr> <td>1</td> <td>10/10/18</td> <td>[Name]</td> <td>INITIAL</td> </tr> <tr> <td>2</td> <td>10/10/18</td> <td>[Name]</td> <td>INITIAL</td> </tr> <tr> <td>3</td> <td>10/10/18</td> <td>[Name]</td> <td>INITIAL</td> </tr> <tr> <td>4</td> <td>10/10/18</td> <td>[Name]</td> <td>INITIAL</td> </tr> <tr> <td>5</td> <td>10/10/18</td> <td>[Name]</td> <td>INITIAL</td> </tr> </table> <p>ARCHITECT [Name] ARCHITECT</p>	NO.	DATE	BY	REVISION	1	10/10/18	[Name]	INITIAL	2	10/10/18	[Name]	INITIAL	3	10/10/18	[Name]	INITIAL	4	10/10/18	[Name]	INITIAL	5	10/10/18	[Name]	INITIAL
NO.	DATE	BY	REVISION																								
1	10/10/18	[Name]	INITIAL																								
2	10/10/18	[Name]	INITIAL																								
3	10/10/18	[Name]	INITIAL																								
4	10/10/18	[Name]	INITIAL																								
5	10/10/18	[Name]	INITIAL																								



Building Plan No- JH/II GP-194
Sanction Date 16-1-19 and approved by
Zilla Parishad by memo No- 398/NZP,
dated 12-4-17 and Panchayat Samiti by
memo No 1631/RPS dated 19-4-17 and
Phase-1 approved by Panchayat
JH/II/66 dated 27-6-2016

BUILDING PLAN APPROVED

SL. No. JH/II GP-194 dated 16-01-2019

Devi

SIGNATURE OF PRADHAN
VALID FOR THREE YEARS

Devi

Pradhan
Jyagra-Hatilara No.-2
Gram Panchayat

