

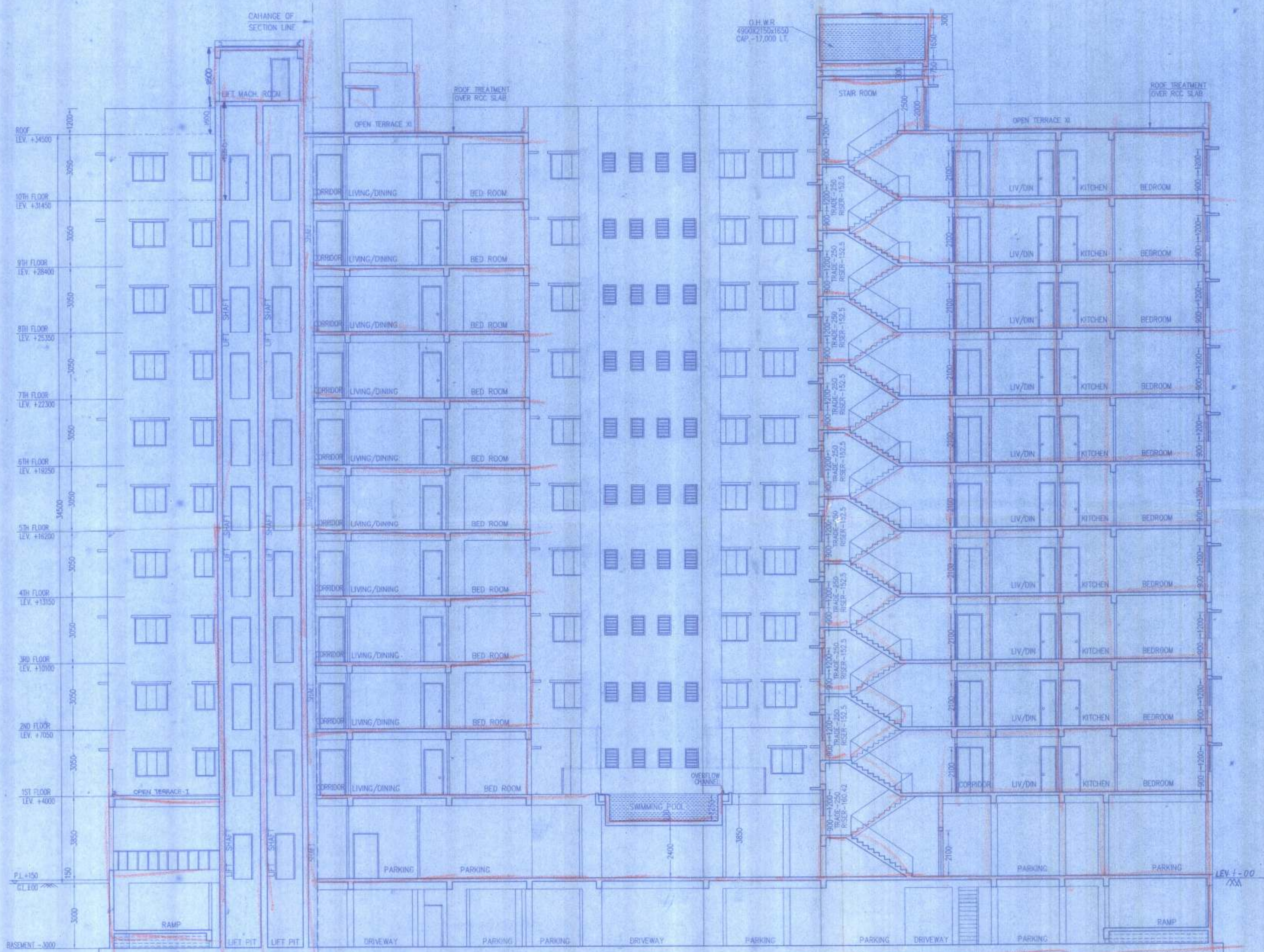

SECTION AT XX
SCALE: 1:100



SECTION YY
SCALE: 1:100

PROJECT:
REVISED: B+GX & G+V STORED RESIDENTIAL BUILDING
PLAN AT R.S.A.L.R.DAG NO. - 222,268,226,227,248.
L.R. KHATTAN NO.-1025,740,177,583,2005,2007,132,146,237,634,
657,867,1024,1029,1143,377,111, NO. - 19, MOJZA,SHAKDARI,
R.S. NO.-216, TOUZI NO.-10, WARD NO.-27(NEW),
P.S. NEWTOWN, DIST.-24 P.O.S (N)
UNDER: JIYHANNANAGAR MUNICIPAL CORPORATION,
SRPSTWILE, SANCTION NO. A/BMC/740, DATED: 27-09-2016

OWNER:-
1. JAPAN MONDAL
2. TAPAN MONDAL
3. BISWANATH MONDAL
4. KAMAKSHI MONDAL
5. BIJALI BARI
6. NIRANJAN PRAMANIK
7. MANORANJAN PRAMANIK
8. SCITTARANJAN PRAMANIK
9. ANJALI KHOSRO
10. PRISADAN MONDAL
11. GLS REALTY PVT. LTD.

TITLE: DRAWINGS FOR MUNICIPAL SANCTION
BLOCK A & B (SEE AT 'X-X' & 'Y-Y')
- AREA STATEMENT -

BASEMENT = 1417.17 SQ.M = 15263 SQ.FT.
GROUND FLOOR = 1084.42 SQ.M = 11704 SQ.FT.
FIRST FLOOR = 1074.11 SQ.M = 11562 SQ.FT.
i) RESIDENTIAL = 896.02 SQ.M = 9645 SQ.FT.
ii) BANQUET HALL = 178.09 SQ.M = 1917 SQ.FT.
SECOND FLOOR = 1074.11 SQ.M = 11562 SQ.FT.
THIRD FLOOR = 1074.11 SQ.M = 11562 SQ.FT.
FOURTH FLOOR = 1074.11 SQ.M = 11562 SQ.FT.
FIFTH FLOOR = 1074.11 SQ.M = 11562 SQ.FT.
SIXTH FLOOR = 1074.11 SQ.M = 11562 SQ.FT.
SEVENTH FLOOR = 1074.11 SQ.M = 11562 SQ.FT.
EIGHTH FLOOR = 1074.11 SQ.M = 11562 SQ.FT.
NINTH FLOOR = 1074.11 SQ.M = 11562 SQ.FT.
TENTH FLOOR = 1074.11 SQ.M = 11562 SQ.FT.
TOTAL = 133287.92 SQ.M = 143031 SQ.FT.

SPECIFICATION:
1. ALL DIMENSIONS ARE IN MM UNLESS IT IS MENTIONED.
2. ALL EXTERNAL BRICK WALLS ARE 200 MM THICK AND INTERNAL 125 MM THICK UNLESS IT IS MENTIONED.
3. ALL BRICKWORK PLASTERED INSIDE OR OUTSIDE AS IN THE DRAWING UNLESS OTHERWISE SPECIFIED AND OUTSIDE PLASTERING CONTAINS WATER PROOFING.
4. ALL CON. WORKS ARE AS PER IS 1176 AND ALL REINFORCEMENT AS PER IS 456:2000.
5. ALL R.C.C. WORKS ARE IN THE DRAWING.
6. ALL PRECAUTIONARY MEASURES SHALL BE TAKEN AT THE TIME OF CONSTRUCTION OF SOIL UNDERGROUND WATER PROOFING.
7. DEPTH OF WATER RESISTOR SHALL NOT BE MORE THAN THE DEPTH OF MAIN COLUMN FOUNDATION.

SCHEDULE OF DOORS & WINDOWS

SL.NO.	TYPE	WIDTH	HEIGHT	SL.NO.	TYPE	WIDTH	HEIGHT
001	DI	900	2100	01	WE	1800	1200
002	DI	900	2100	02	WT	1500	1200
003	DI	750	2100	03	WE	800	1200
				04	WE	600	900

SCALE: 1:100
DATE: 01.07.2018
DRAWN BY: DR. ATCA/TJK/SJ
DRG. NO.: ATCA/TJK/SJ/C

DECLARATION OF THE ARCHITECT:
I CERTIFY THAT ALL THE ARCHITECTURAL DRAWINGS OF THE PROJECT PREPARED BY ME COMPLYING WITH THE BEST ENGINEERING PRACTICES AND ALSO CERTIFY THAT THE PLANS AND DRAWINGS PREPARED BY ME COMPLY WITH ALL PROVISIONS REGARDING THE PROTECTION AS PER THE PREVENTIVE NATIONAL BUILDING CODE. I SHALL BE HELD RESPONSIBLE IF ANY IMPROPER INFORMATION IS FURNISHED BY ME OR ANY VIOLATION OF PROVISIONS OF THESE RULES OR THE PREVENTIVE NATIONAL BUILDING CODE IS FOUND IN ANY OF THE DRAWINGS AND DOCUMENTS, SIGNED BY ME AND SUBMITTED TO THE SANCTIONING AUTHORITY FOR GRANTING SANCTION.

Tamal Chaudhuri
TAMAL CHAUDHURI
Regd. No. CA/2002/29278
SIGNATURE OF THE ARCHITECT

DECLARATION OF THE STRUCTURAL ENGINEER:
I CERTIFY THAT THE STRUCTURAL DESIGN AND DESIGN OF BOTH THE FOUNDATION AND SUPERSTRUCTURE OF THE BUILDING/BUILDINGS WHOSE WORKS WERE CONSIDERING THE SOIL TEST REPORT AND THE FIELD TESTS AND INVESTIGATIONS MADE UNDER THE ACTS AND ALSO CONSIDERING ALL POSSIBLE LOADS, SEISMIC LOAD AND THE WORKS GENERATED BY THE PROPOSED STRUCTURE AS PER THE BUREAU OF INDIAN STANDARDS AND NATIONAL BUILDING CODE OF INDIA AND CERTIFIED THAT IT IS SAFE AND STABLE IN ALL RESPECTS AND THESE DRAWINGS SHALL BE APPROVED TO BEING THE CONSTRUCTION.

SOLIMEN ADAR
B.C.E. (Structural) ENGINEER
M. Tech (CE-Structural)
Chartered Engineer
E.M.-181414
E.M.-181414/M.C.C.
SIGNATURE OF THE STRUCTURE ENGINEER

SANJIV KUMAR
STRUCTURAL ENGINEER
REG. NO. CE/2002/10000
M. Tech (CE-Structural)
Chartered Engineer
E.M.-181414
E.M.-181414/M.C.C.
SIGNATURE OF THE STRUCTURAL REVIEWER

JAYANTA MAJUMDAR
B.E., M.E., M.I.G.S.
Geotechnical Engineer
SIGNATURE OF THE GEO-TECHNICAL ENGINEER

DECLARATION OF OWNER:
I CERTIFY THAT I HAVE GONE THROUGH THE BUILDING RULES OF THE SANCTIONING AUTHORITY AND ALSO ASKED BY THOSE RULES DURING AND AFTER THE CONSTRUCTION OF THE BUILDING.

GLS Realty Pvt. Ltd.
Director
SIGNATURE OF OWNER