

RIGHT SIDE ELEVATION  
SCALE: 1:100

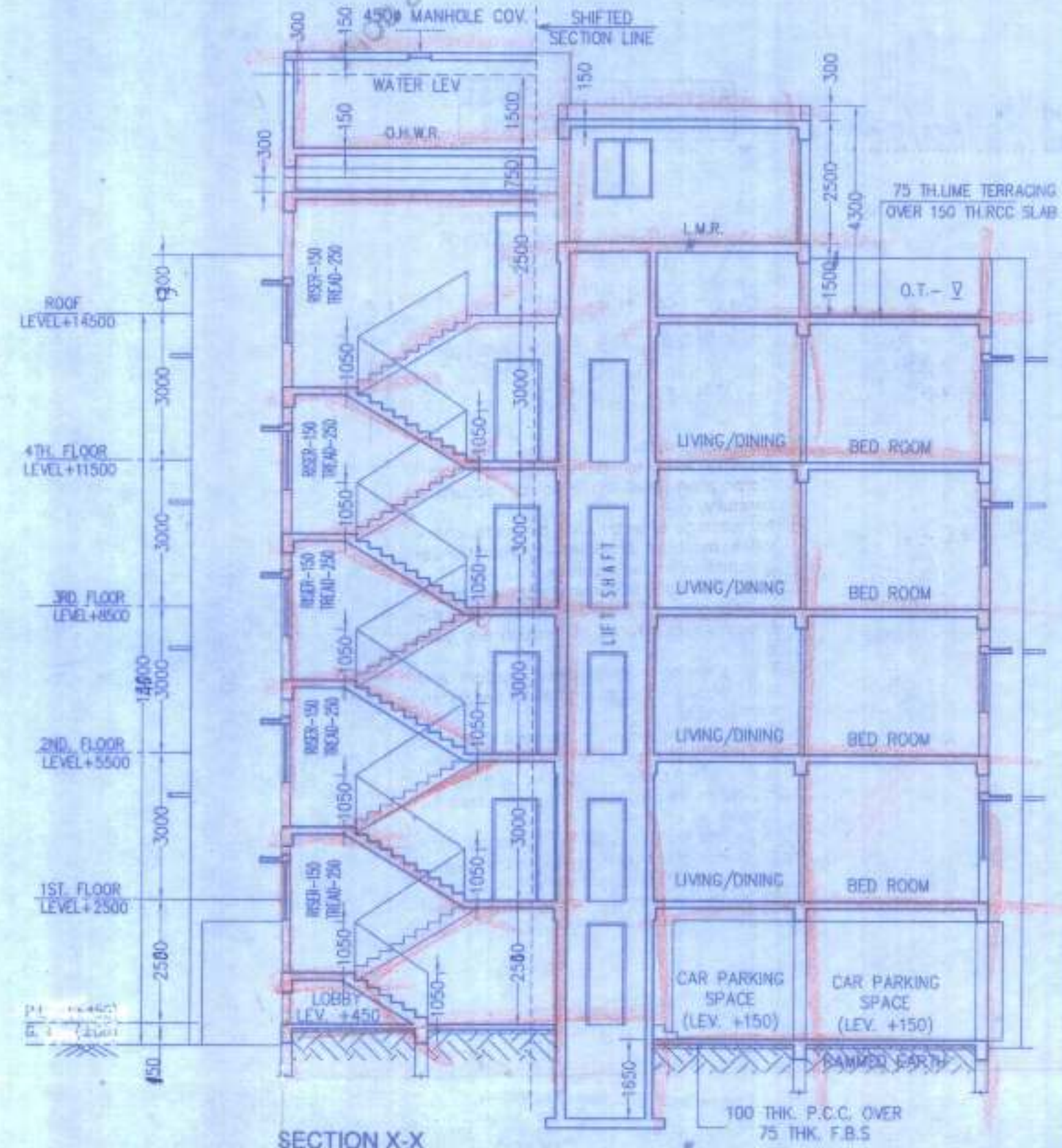

SECTION X-X  
SCALE: 1:100

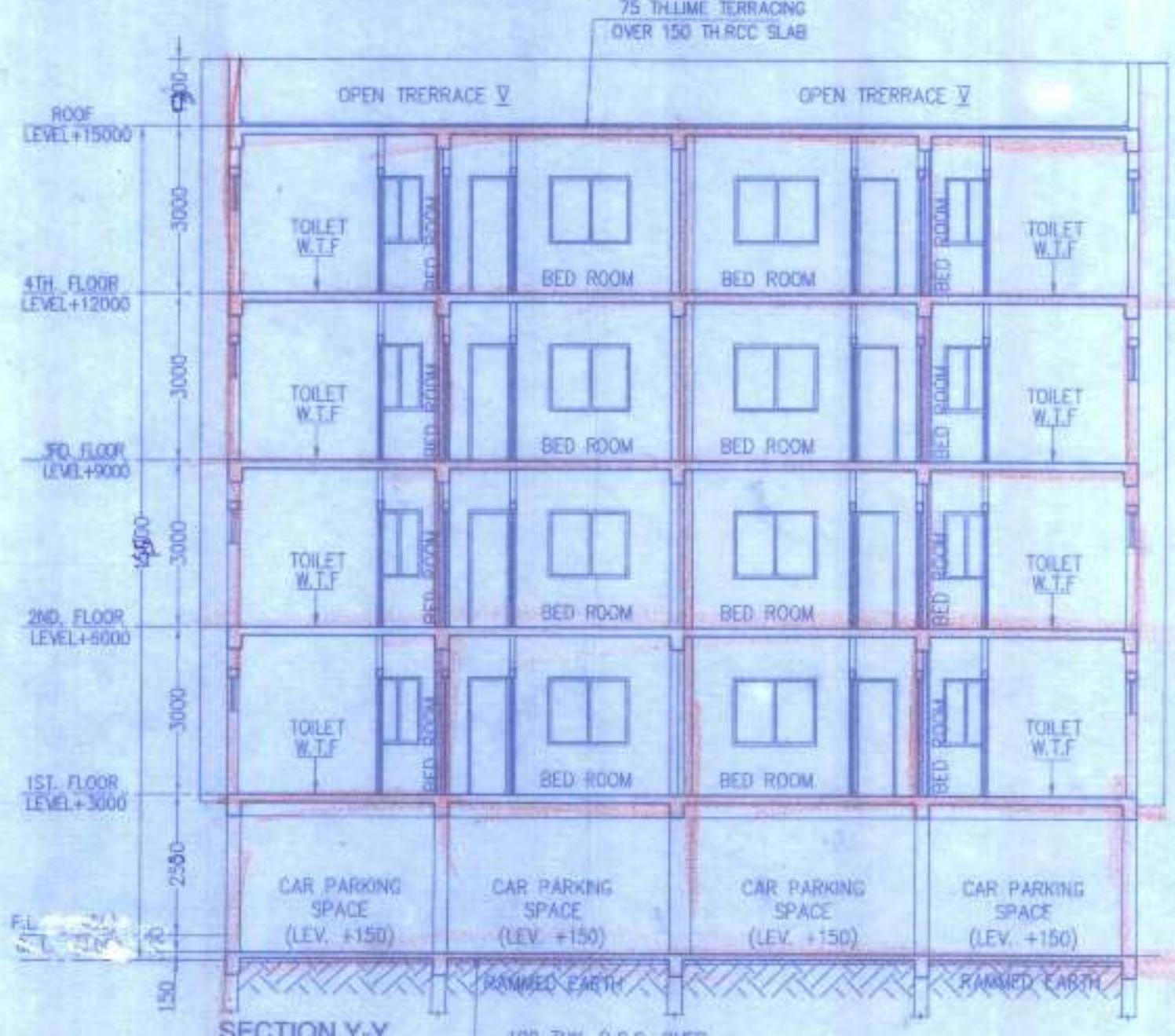

SECTION Y-Y  
SCALE: 1:100

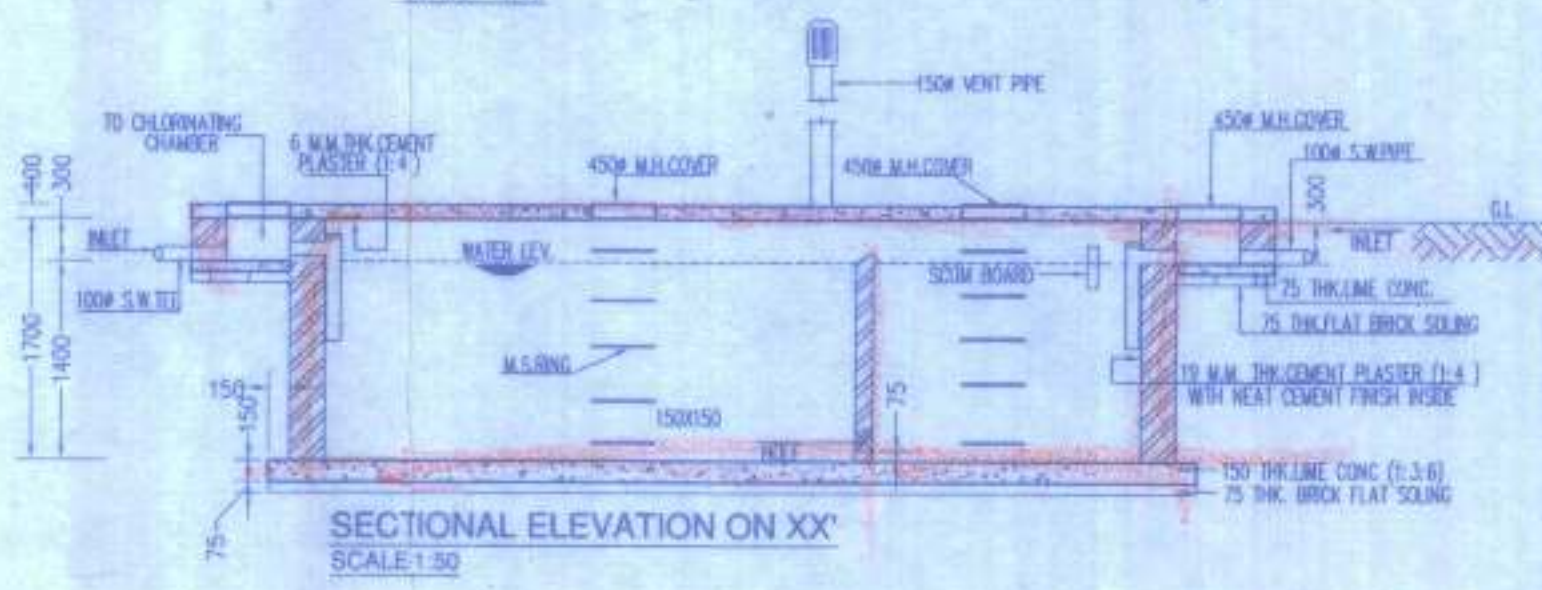

SECTIONAL ELEVATION ON XX'  
SCALE: 1:50

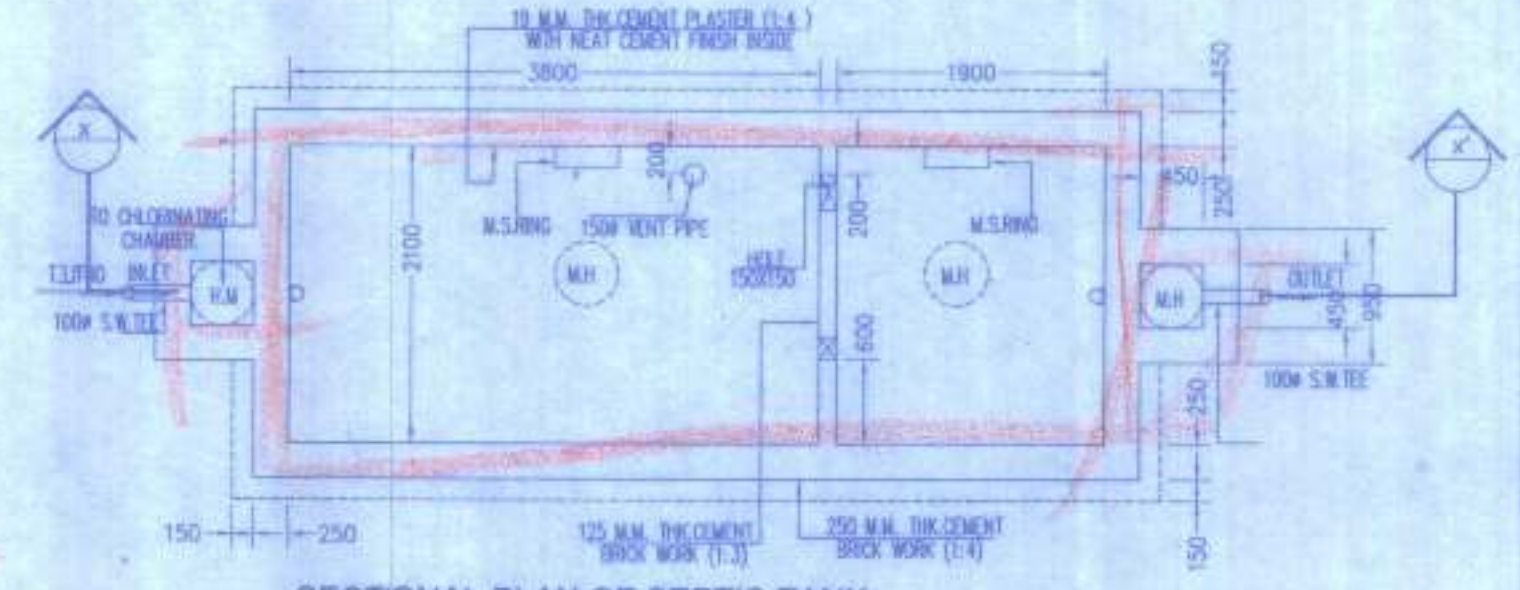

SECTIONAL PLAN OF SEPTIC TANK  
USERS-100 NOS.  
SIZE- 5700X2100X1700  
SCALE: 1:50

PROJECT:-  
**REVISED** B+G+X & G+IV STORIED RESIDENTIAL BUILDING PLAN AT R.S.&L.R.DAG NO.- 222,223,226,227,248, L.R. KHATIAN NO.-1025,740,177,585,2005,2007,132,146,237, 634, 657,967,1024,1029,1143,577, J.L. NO. - 19, MOUZA-THAKDARI, R.S. NO. -216, TOUZI NO. - 10, WARD NO.- 27(NEW), P.S.-NEWTOWN, DIST. - 24 PGS.(N) UNDER BIDHANNAGAR MUNICIPAL CORPORATION, ERSTWHILE SANCTION NO. A/ BMC/ 740, DATED 21-09-2016

NAME OF OWNER:-  
 1. RATAN MONDAL  
 2. TAPAN MONDAL  
 3. BISWANATH MONDAL  
 4. NABAKUMAR MONDAL  
 5. BUALI BARUI  
 6. NIRANJAN PRAMANIK  
 7. MANORANJAN PRAMANIK  
 8. CHITTARANJAN PRAMANIK  
 9. ANJALI KHOSO  
 10. PUSPARANI MONDAL  
 11. GLS REALTY PVT. LTD.

TITLE:- DRAWINGS FOR MUNICIPAL SANCTION  
 BLOCK-C (SECTION AT X'-X' & Y'-Y') AND R.S. ELEVATION  
 AREA STATEMENT:-

GROUND FLOOR = 269.02 SQ.M = 2896 SQ.FT.  
 FIRST FLOOR = 266.79 SQ.M = 2874 SQ.FT.  
 SECOND FLOOR = 266.79 SQ.M = 2874 SQ.FT.  
 THIRD FLOOR = 266.79 SQ.M = 2874 SQ.FT.  
 FOURTH FLOOR = 266.79 SQ.M = 2874 SQ.FT.  
 TOTAL = 1336.96 SQ.M = 14391 SQ.FT.

- SPECIFICATION:-
1. ALL DIMENSIONS ARE IN MM UNLESS IT IS MENTIONED
  2. ALL EXTERNAL BRICK WALLS ARE 250 MM THICK AND INTERNAL 125 MM THICK UNLESS IT IS MENTIONED
  3. ALL BRICKWORK PLASTERING INSIDE OR OUTSIDE ARE IN THE RATIO OF 1:6:1:4 RESPECTIVELY AND OUTSIDE PLASTERING CONTAINS WATER PROOFING
  4. ALL CIVIL WORKS ARE AS PER IS 1176 AND ALL REINFORCEMENT AS PER IS 456:2000
  5. ALL R.C.C. WORKS ARE IN THE RATIO M25
  6. ALL PRECAUTIONARY MEASURES SHALL BE TAKEN AT THE TIME OF CONSTRUCTION OF SEMI UNDERGROUND WATER RESERVOIR.
  7. DEPTH OF WATER RESERVOIR SHALL NOT BE MORE THAN THE DEPTH OF MAIN COLUMN FOUNDATION.

SCHEDULE OF DOORS & WINDOWS

TYPE	WIDTH	HEIGHT	SL. NO.	TYPE	WIDTH	HEIGHT
D	1200	2100	01.	W	1800	1200
01	900	2100	02.	W1	1500	1200
02	750	2100	03.	W2	900	1200
			04.	W3	800	900

SCALE: 1:100  
 DATE: 03.07.2018  
 DRAWN: D.R.  
 DESIGNED: T.C.  
 JOB NO. - ATCA/17/CLS1  
 DRG. NO. - ATCA/17/CLS1/C8

DECLARATION OF THE ARCHITECT:  
 I CERTIFY THAT ALL THE ARCHITECTURAL DRAWING OF THE PROJECT PREPARED BY ME COMPLYING WITH THE WEST BENGAL MUNICIPAL BUILDING RULES, 2007. I ALSO CERTIFY THAT THE PLANS AND DRAWINGS PREPARED BY ME COMPLY WITH ALL PROVISIONS REGARDING THE FIRE PROTECTION AS PER THE PREVAILING NATIONAL BUILDING CODE. I SHALL BE HELD RESPONSIBLE IF ANY INCORRECT INFORMATION IS FURNISHED BY ME OR ANY VIOLATION OF PROVISIONS OF THESE RULES OR THE PREVAILING NATIONAL BUILDING CODE IS FOUND IN ANY OF THE DRAWING AND DOCUMENTS, SIGNED BY ME AND SUBMITTED TO THE SANCTIONING AUTHORITY FOR OBTAINING SANCTION.

*Tamal Chaudhuri*  
 TAMAL CHAUDHURI  
 B. Arch  
 Regd no:- CA/2002/29203  
 SIGNATURE OF THE ARCHITECT

DECLARATION OF THE STRUCTURAL ENGINEER:  
 CERTIFIED THAT THE STRUCTURAL DRAWING AND DESIGN OF BOTH THE FOUNDATION AND SUPERSTRUCTURE OF THE BUILDING/BUILDINGS HAS BEEN MADE CONSIDERING THE SOIL TEST REPORT (AS PER THESE RULES AND REGULATIONS MADE UNDER THE ACT) AND ALSO CONSIDERING ALL POSSIBLE LOADS, SEISMIC LOAD AND THE MOMENTS GENERATED BY THE PROPOSED STRUCTURE AS PER THE BUREAU OF INDIAN STANDARD AND NATIONAL BUILDING CODE OF INDIA AND CERTIFIED THAT IT IS SAFE AND STABLE IN ALL RESPECT AND THESE PROVISION SHALL BE ADHERED TO DURING THE CONSTRUCTION.

SOLMENADAK  
 B.C.E. (H.E.S.T, Shibpur), AMIE  
 M. Tech (C.E-Structural)  
 Chartered Engineer  
 A.M. - 14449407  
 E.S.E-191 (I), K.M.C  
 SIGNATURE OF THE STRUCTURAL ENGINEER

*Jayanta Majumdar*  
 JAYANTA MAJUMDAR  
 B.E., M.E., M.I.G.S  
 Geotechnical Engineer  
 G.T/113  
 SIGNATURE OF THE GEO-TECHNICAL ENGINEER

DECLARATION OF OWNER  
 CERTIFIED THAT I HAVE GONE THROUGH THE BUILDING RULES OF THE SANCTIONING AUTHORITY AND ALSO ABIDE BY THOSE RULES DURING AND AFTER THE CONSTRUCTION OF THE BUILDING.

GLS Realty Pvt. Ltd.  
*Lokshani Kanta Kar*  
 Director