

PROPOSED TWO STORED BUNGALOW AT R.S. DAG NO. 418(P) MOUZA-NOWABAD, J.L. NO -19, UNDER P.S. BISHNUPUR, P.O. RASAPUNJA, DIST- SOUTH 24 PARGANAS, UNDER RASAPUNJA GRAM PANCHAYAT.

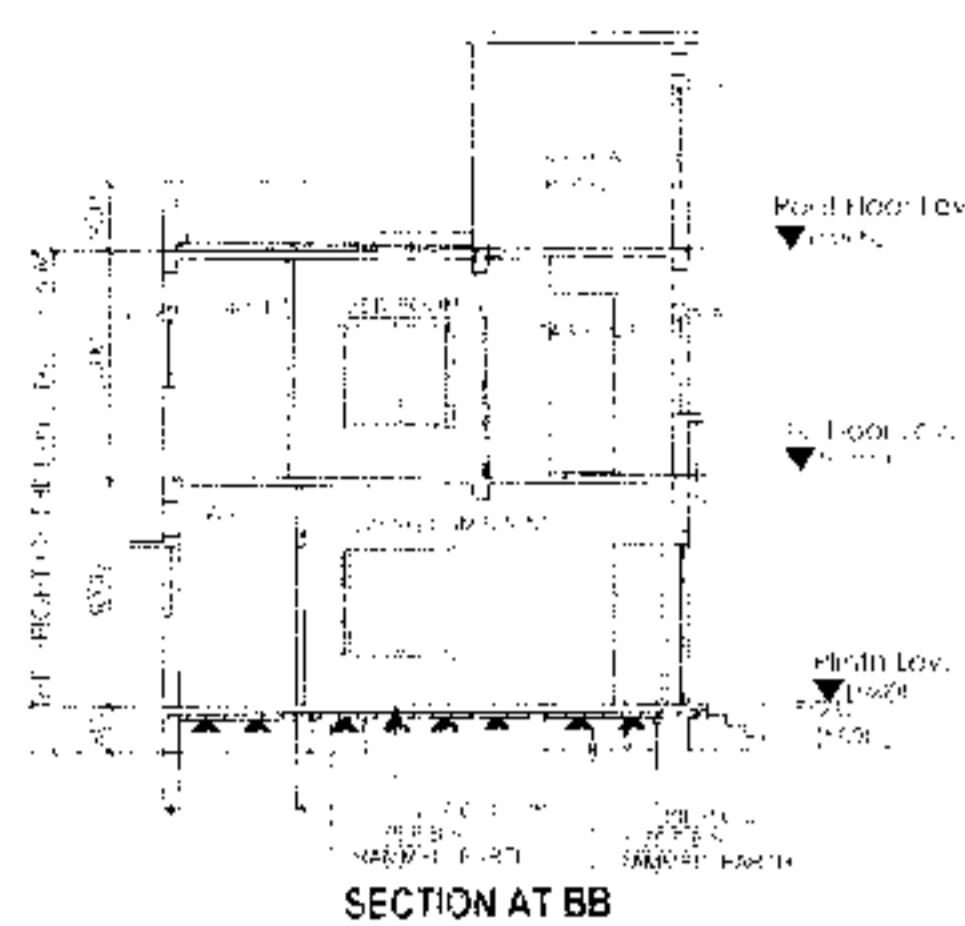

SECTION AT BB

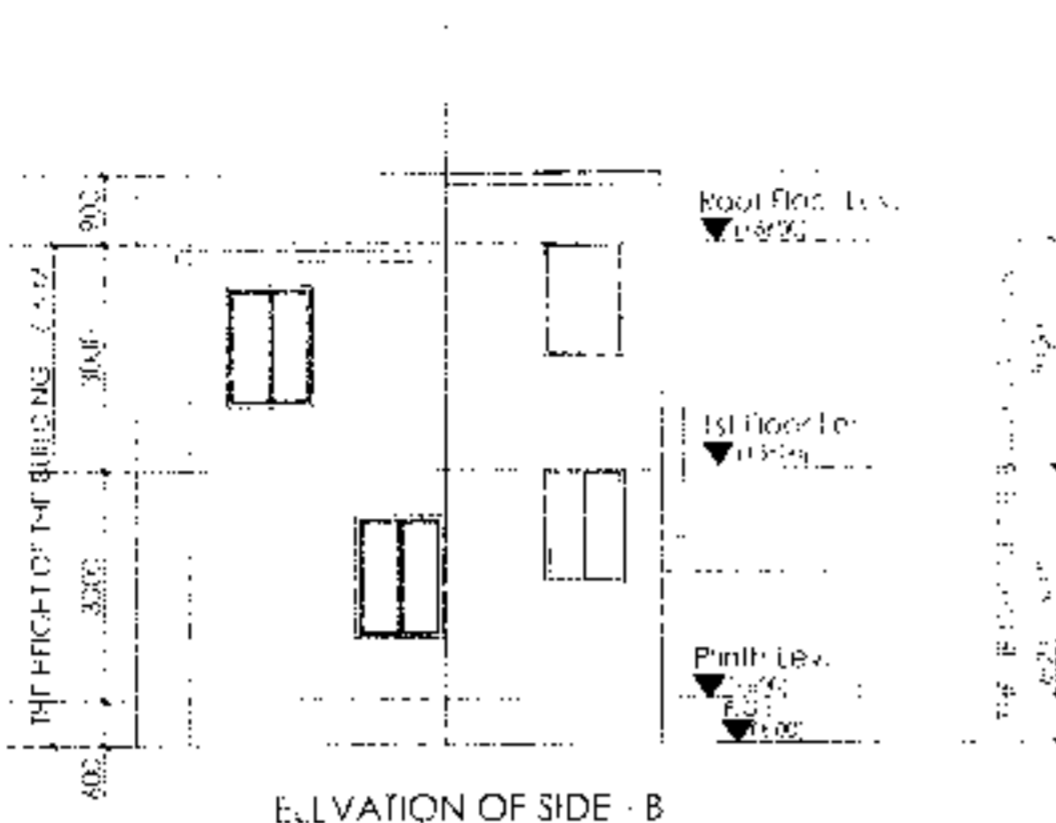

ELEVATION OF SIDE - B

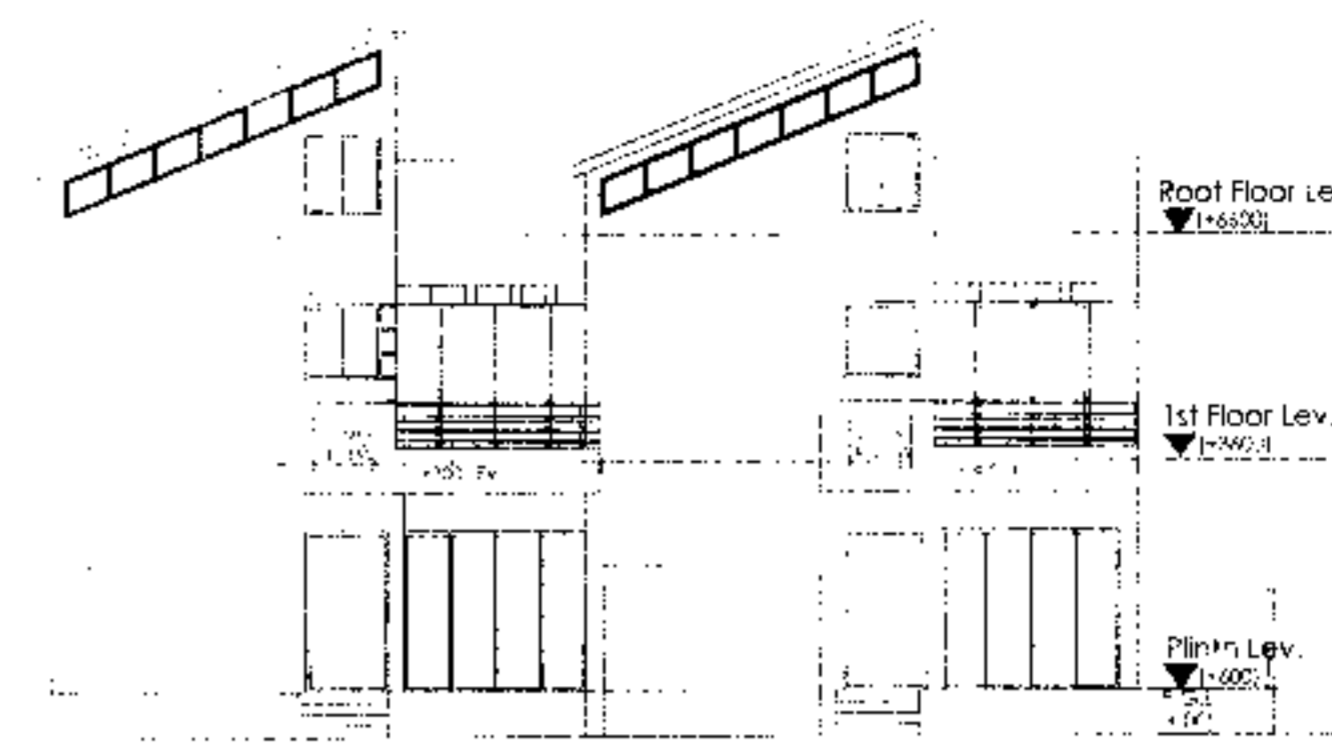

ELEVATION OF SIDE - A

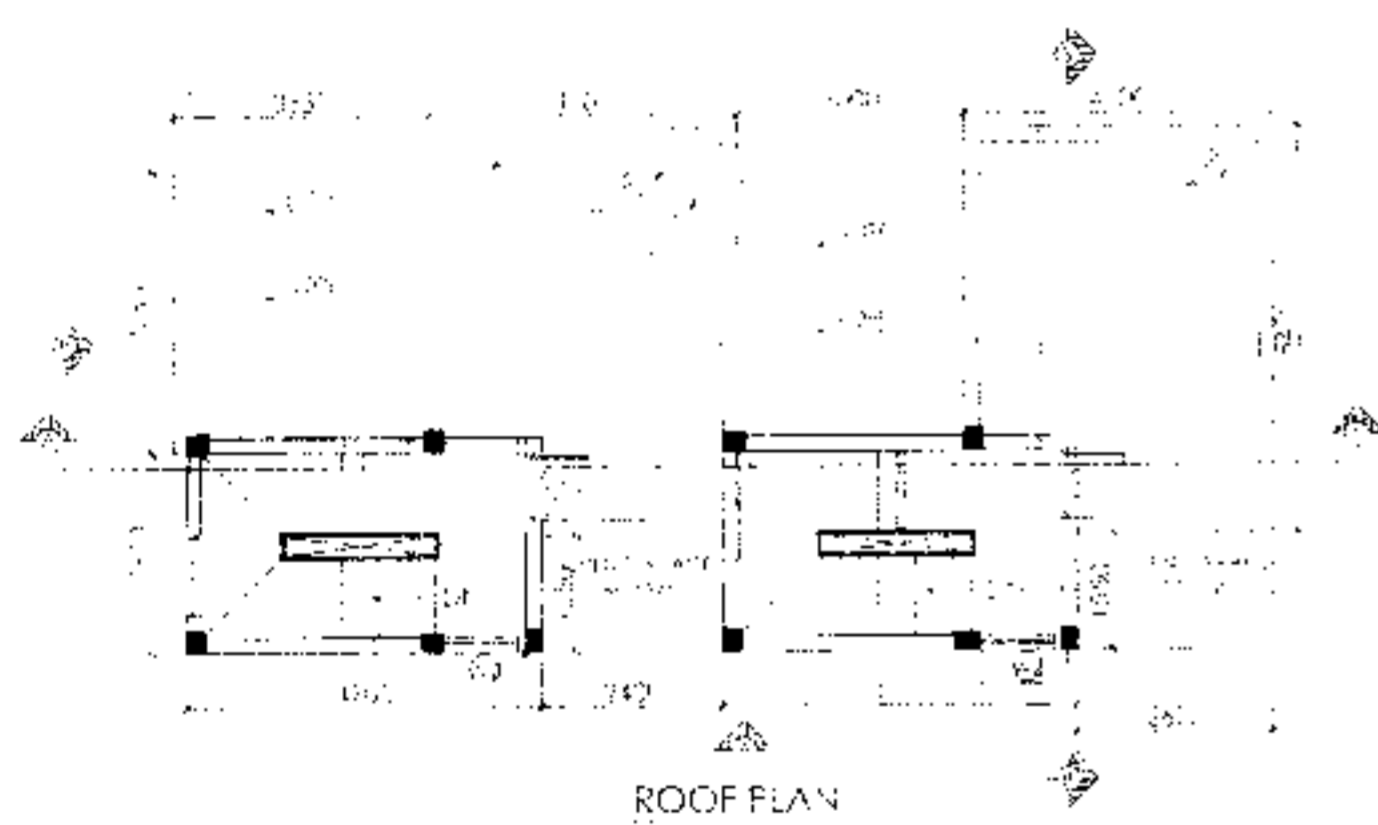

ROOF PLAN

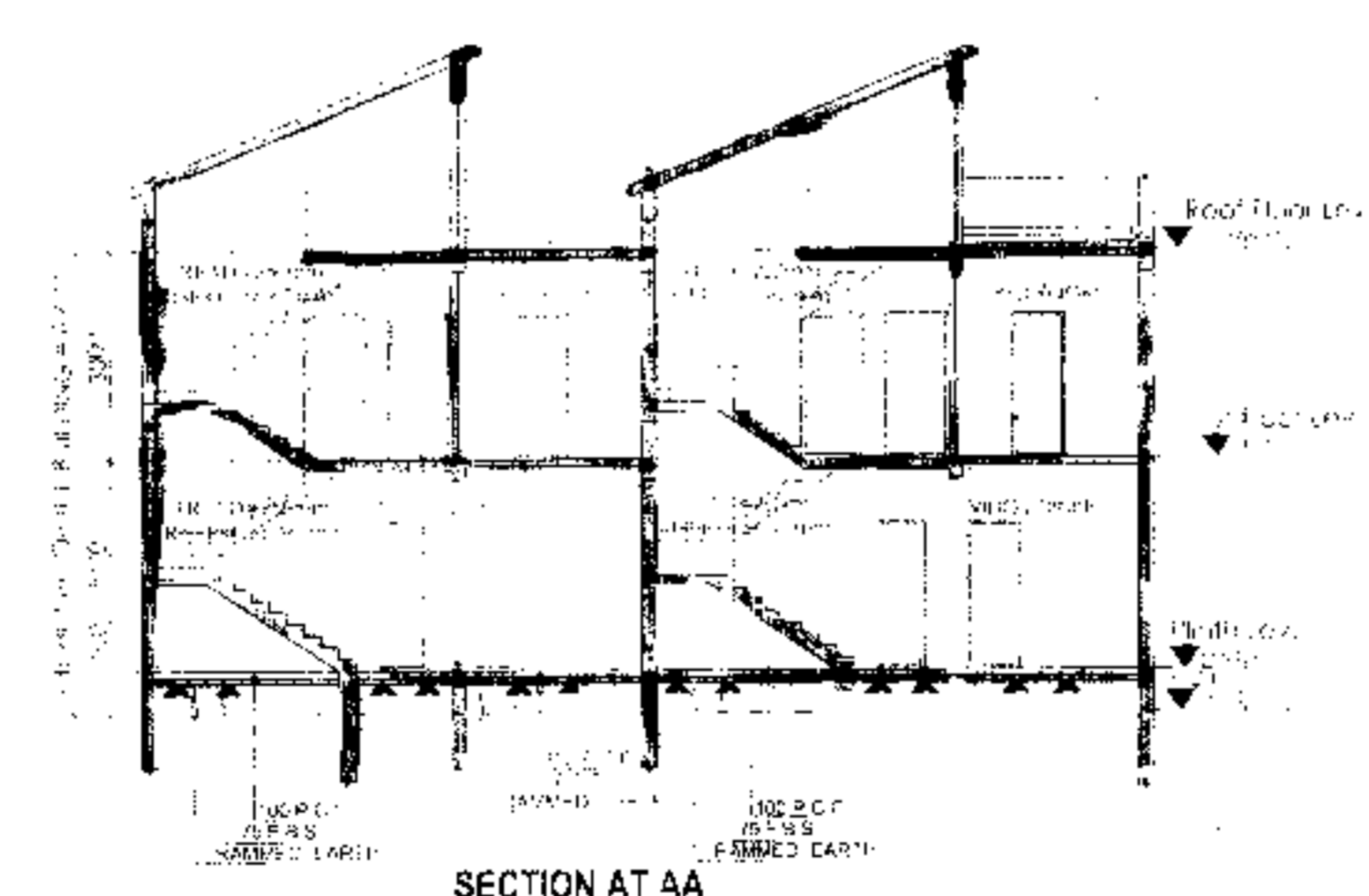

SECTION AT AA

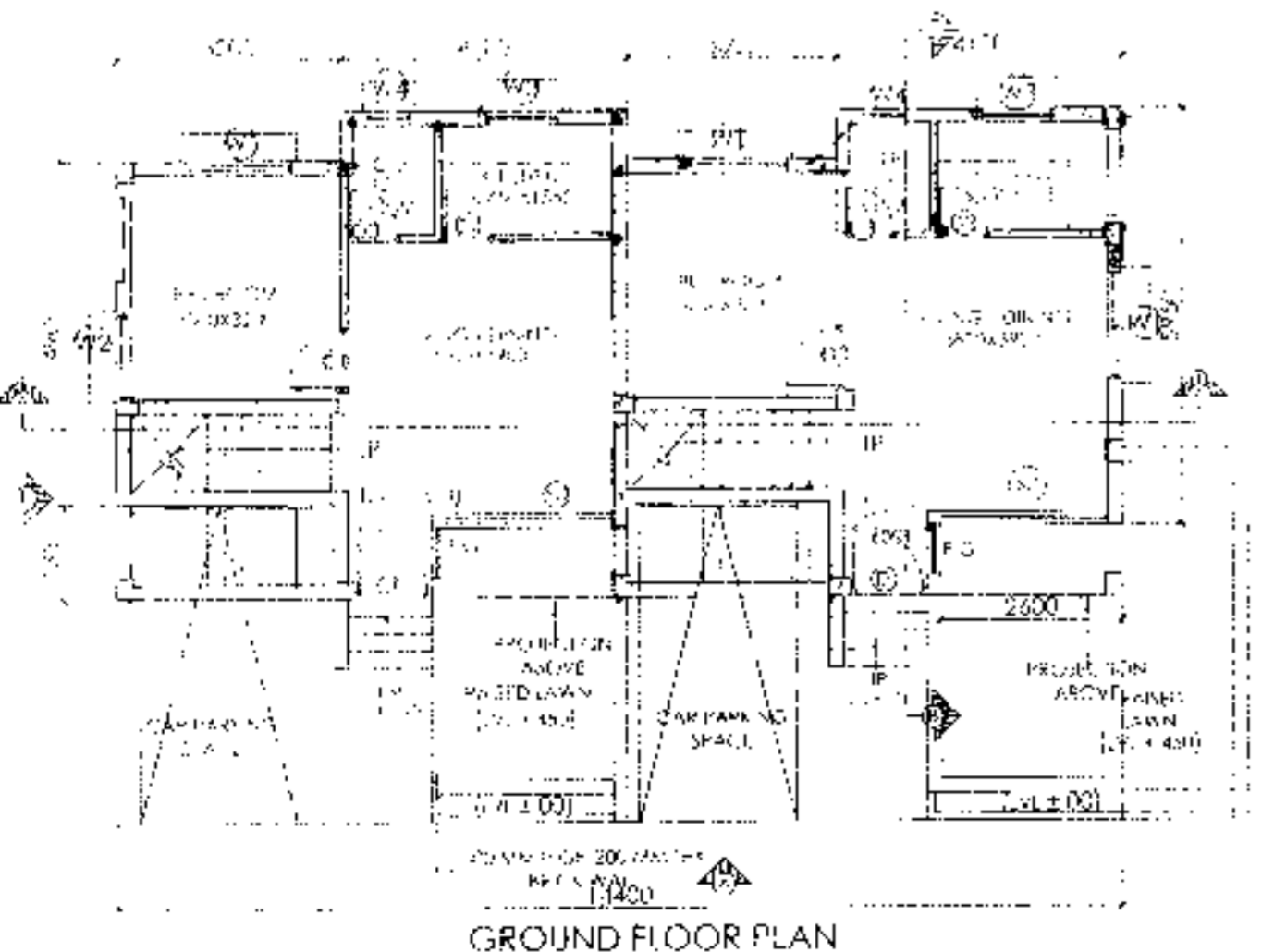

GROUND FLOOR PLAN

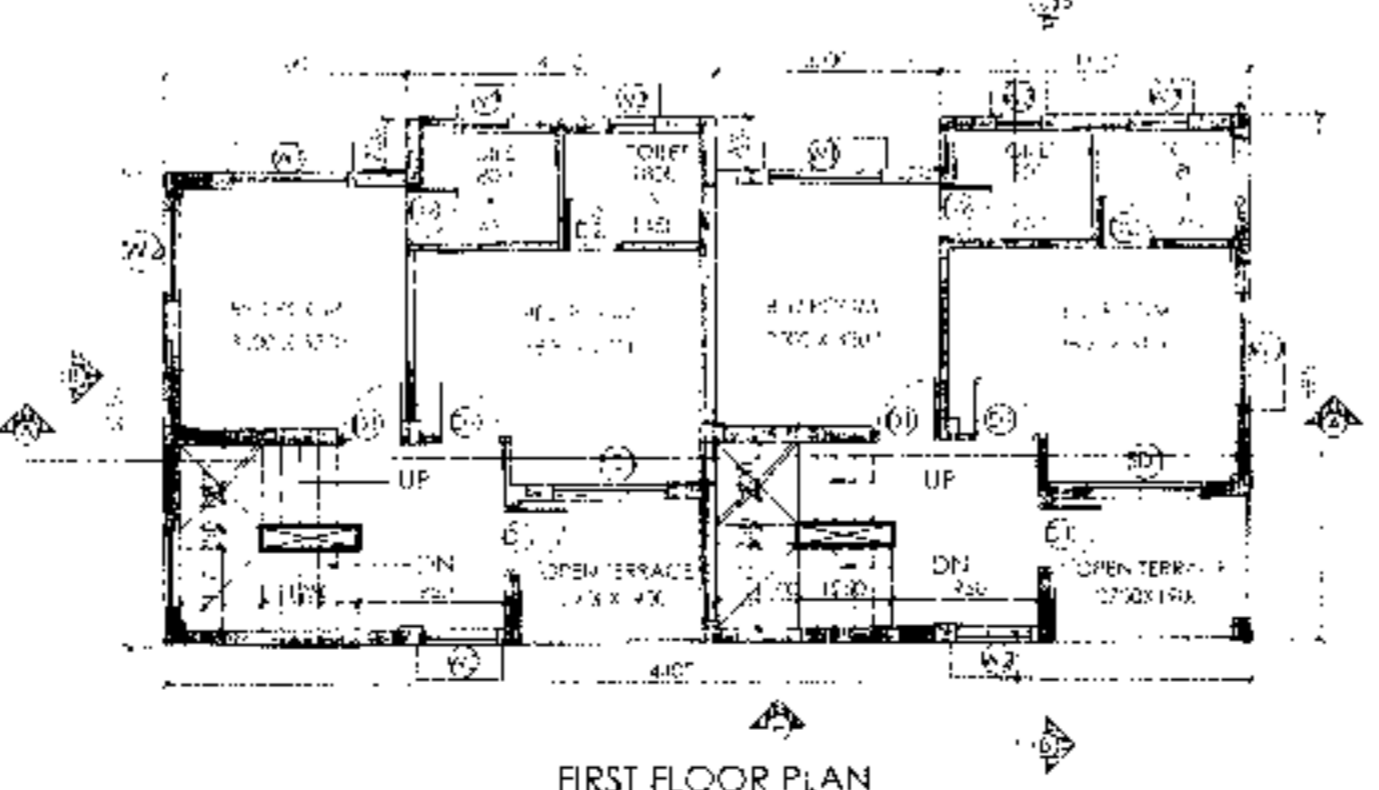

FIRST FLOOR PLAN

DOOR

| MARKED | WIDTH | LINTEL | SPECI. |
|--------|-------|--------|--------|
| D | 1100 | 2100 | |
| D1 | 900 | 2100 | |
| D2 | 750 | 2100 | |
| SD | 2400 | 2100 | |
| SD1 | 1500 | 2100 | |

WINDOW

| MARKED | WIDTH | HEIGHT | SILL |
|--------|-------|--------|------|
| W1 | 1500 | 1500 | 600 |
| W2 | 1150 | 200 | 900 |
| W3 | 200 | 1000 | 1100 |
| W4 | 600 | 900 | 1200 |
| F.G. | 700 | 900 | 1200 |

APPROVAL :



Approved

(Signature)

(KARTICK NASKAR)
Practitioner
Rasapunja Gram Panchayat
Thakurpukur-M.Jeshitilo Block
South 24 Parganas

I CERTIFY THAT ALL THE ARCHITECTURAL DRAWINGS OF PROPOSED TWO STORED BUNGALOW AT R.S. DAG NO. 418(P) MOUZA-NOWABAD, J.L. NO -19, UNDER P.S. BISHNUPUR, P.O. RASAPUNJA, DIST- SOUTH 24 PARGANAS, UNDER RASAPUNJA GRAM PANCHAYAT, HAVE BEEN PREPARED BY ME COMPLYING WITH THE PROVISIONS OF THE NATIONAL BUILDING CODE 2005 AND THE WEST BENGAL MUNICIPAL BUILDING RULES 2007. NO SUCH WRONG AND INCORRECT INFORMATION HAS BEEN FURNISHED BY ME INCLUDING AREA CALCULATION CHARTS IN THIS DRAWINGS AND NO VIOLATION OF THE PROVISIONS OF THESE RULES WILL BE FOUND IN ANY OF THE DRAWINGS AND DOCUMENTS, SUBMITTED TO THE SANCTIONING AUTHORITY FOR OBTAINING SANCTIONS.

RISAV GUPTA
ARCHITECT (B Arch)
Reg. No. GA/2017/83783

Signature of Architect / Engineer

Shiv Niketan Pvt. Ltd.
(Signature)
Director

AUTHORIZED SIGNATORY

TITLE :
GROUND FLOOR PLAN , FIRST FLOOR PLAN , ROOF PLAN , SECTION AA , SECTION BB , ELEVATION A & ELEVATION B

| | |
|--|-----------------|
| DRAWN BY : | SHAYAMA / TANIA |
| CHECKED BY : | ATANU C. |
| SCALE : 1 : 100 | DATE: 07.12.18 |
| SUBMISSION DRAWING | |
| DRAWING NO. | REVISION NO. |
| GEMS-SANC-ARC-PR 6 - BUNGALOW-(29.10.11.32) 02 | |