PROPOSED TWO STORIED BUNGALOW AT R.S. DAG NO. 418(P) MOUZA- NOWABAD,J.L. NO -19,UNDER P.S. BISHNUPUR ,P.O. RASAPUNJA, DIST- SOUTH 24 PARGANAS, UNDER RASAPUNJA GRAM PANCHAYAT.

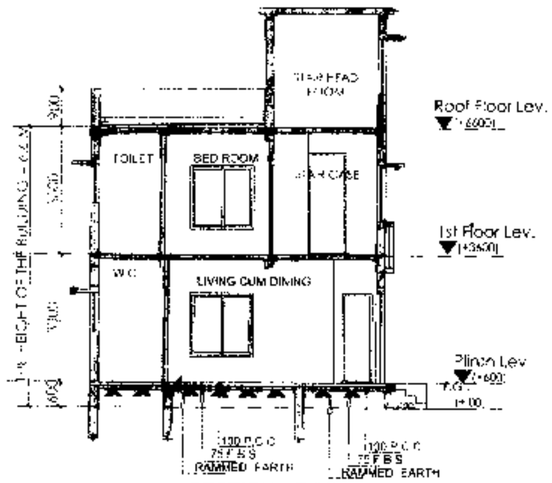

SECTION AT BB

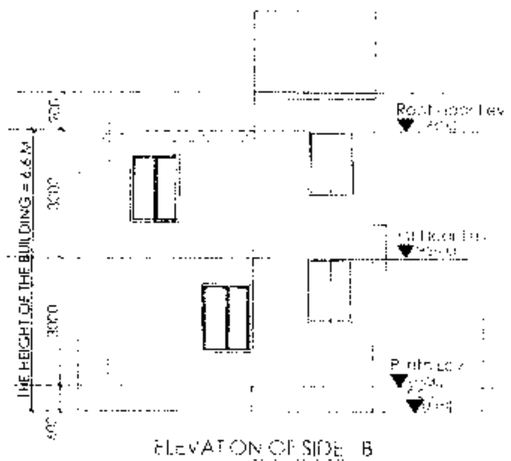

ELEVATION OF SIDE B

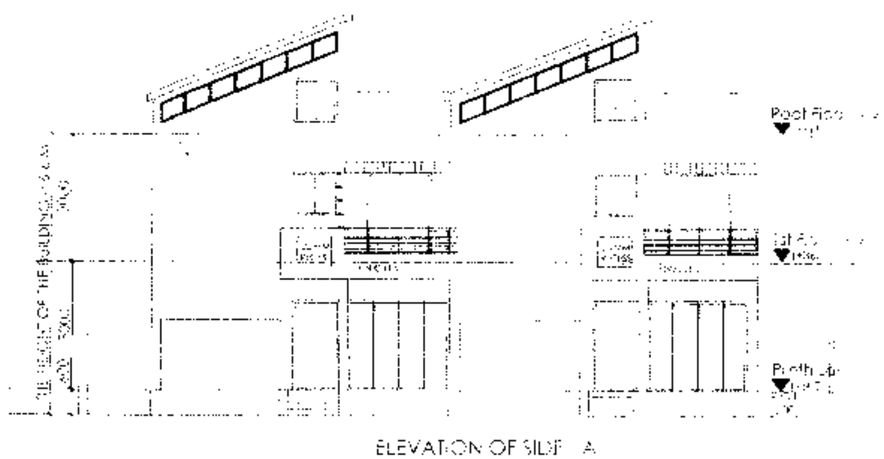

ELEVATION OF SIDE A

I CERTIFY THAT ALL THE ARCHITECTURAL DRAWINGS OF **PROPOSED TWO STORIED BUNGALOW AT R.S. DAG NO 418(P) MOUZA- NOWABAD,J.L. NO -19,UNDER P.S. BISHNUPUR ,P.O. RASAPUNJA, DIST- SOUTH 24 PARGANAS UNDER RASAPUNJA GRAM PANCHAYAT** HAVE BEEN PREPARED BY ME COMPLYING WITH THE PROVISIONS OF THE NATIONAL BUILDING CODE 2005 AND THE WEST BENGAL MUNICIPAL BUILDING RULES 2007. NO SUCH WORK HAS BEEN INCORRECT INFORMATION HAS BEEN FURNISHED BY ME INCLUDING AREA CALCULATION OF BARISHA AND NO VIOLATION OF THE PROVISIONS OF THE RULES WILL BE FOUND IN ANY OF THE DRAWINGS AND DOCUMENTS SUBMITTED TO THE SANCTIONING AUTHORITY FOR OBTAINING SANCTIONS.

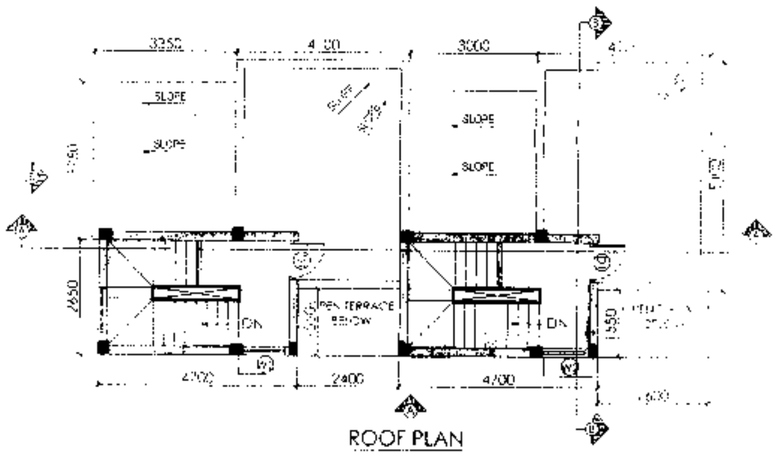

ROOF PLAN

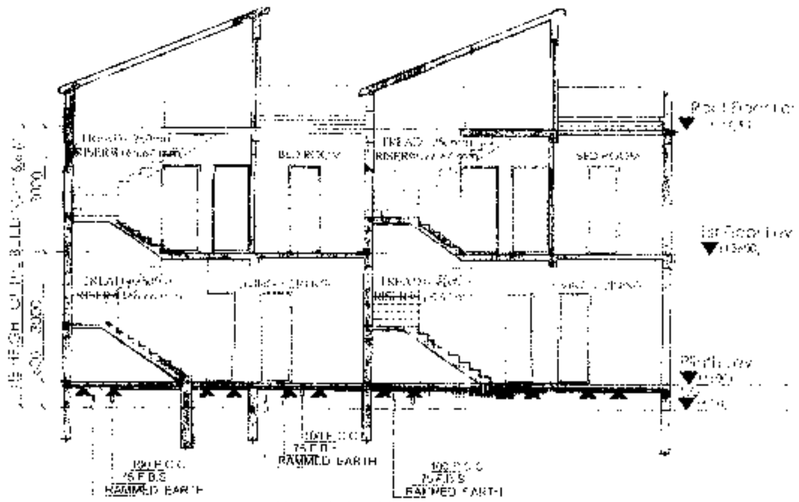

SECTION AT AA

DOOR

MARKED	WIDTH	LINTEL	SPEC
D	1100	2100	
D1	900	2100	
D2	750	2100	
SD	2400	2100	
SD	1500	2100	

WINDOW

MARKED	WIDTH	HEIGHT	SILL
W	1500	1500	[illegible]
W2	1150	1200	900
W3	1200	1000	[illegible]
W4	600	900	[illegible]
F.G	700	900	[illegible]

RISAV GUPTA
ARCHITECT
Reg. No.-CA/2017/037[illegible]

Signature of Architect / Engineer

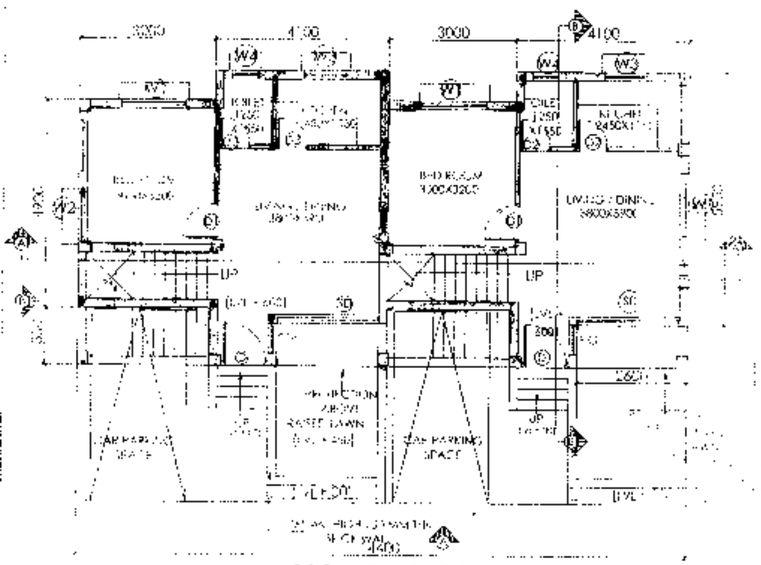

GROUND FLOOR PLAN

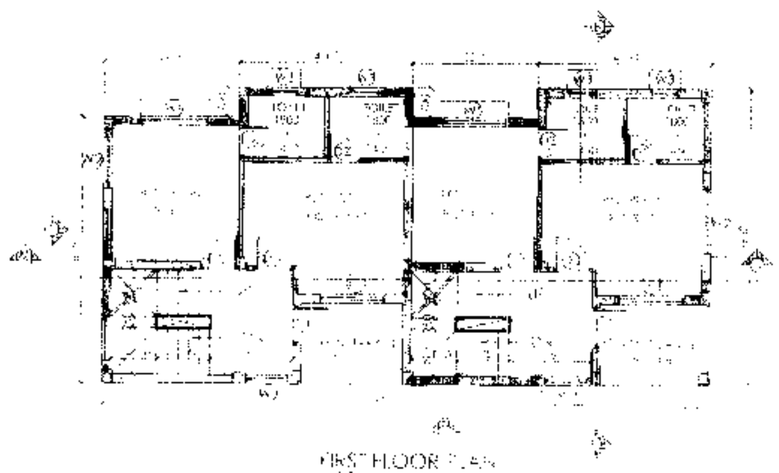

FIRST FLOOR PLAN

APPROVAL :

Approved

AUTHORIZED SIGNATORY

TITLE :

GROUND FLOOR PLAN , FIRST FLOOR PLAN
ROOF PLAN SECTION AA SECTION BB
ELEVATION A & ELEVATION B