

PROPOSED TWO STORIED BUNGALOW AT R.S. DAG NO. 385(P),386(P),418(P) MOUZA-NOWABAD,J.L. NO -19,UNDER P.S. BISHNUPUR ,P.O. RASAPUNJA, DIST- SOUTH 24 PARGANAS, UNDER RASAPUNJA GRAM PANCHAYAT.

I CERTIFY THAT ALL THE ARCHITECTURAL DRAWINGS OF PROPOSED TWO STORIED BUNGALOW AT R.S. DAG NO. 385(P),386(P),418(P) MOUZA-NOWABAD,J.L. NO -19,UNDER P.S. BISHNUPUR ,P.O. RASAPUNJA, DIST- SOUTH 24 PARGANAS, UNDER RASAPUNJA GRAM PANCHAYAT. HAVE BEEN PREPARED BY ME COMPLYING WITH THE PROVISIONS OF THE NATIONAL BUILDING CODE 2005 AND THE WEST BENGAL MUNICIPAL BUILDING RULES 2007. NO SUCH WRONG AND INCORRECT INFORMATION HAS BEEN FURNISHED BY ME INCLUDING AREA CALCULATION CHARTS IN THIS DRAWINGS AND NO VIOLATION OF THE PROVISIONS OF THESE RULES WILL BE FOUND IN ANY OF THE DRAWINGS AND DOCUMENTS. SUBMITTED TO THE SANCTIONING AUTHORITY FOR OBTAINING SANCTIONS.

RISAV GUPTA
ARCHITECT (B. Arch.)
Reg. No.-CA/2017/83723

Signature of Architect / Engineer

Shiv Niketan Pvt. Ltd.
Director

AUTHORIZED SIGNATORY

TITLE :
GROUND FLOOR PLAN , FIRST FLOOR PLAN
ROOF PLAN , SECTION AA , SECTION BB
ELEVATION A & ELEVATION B

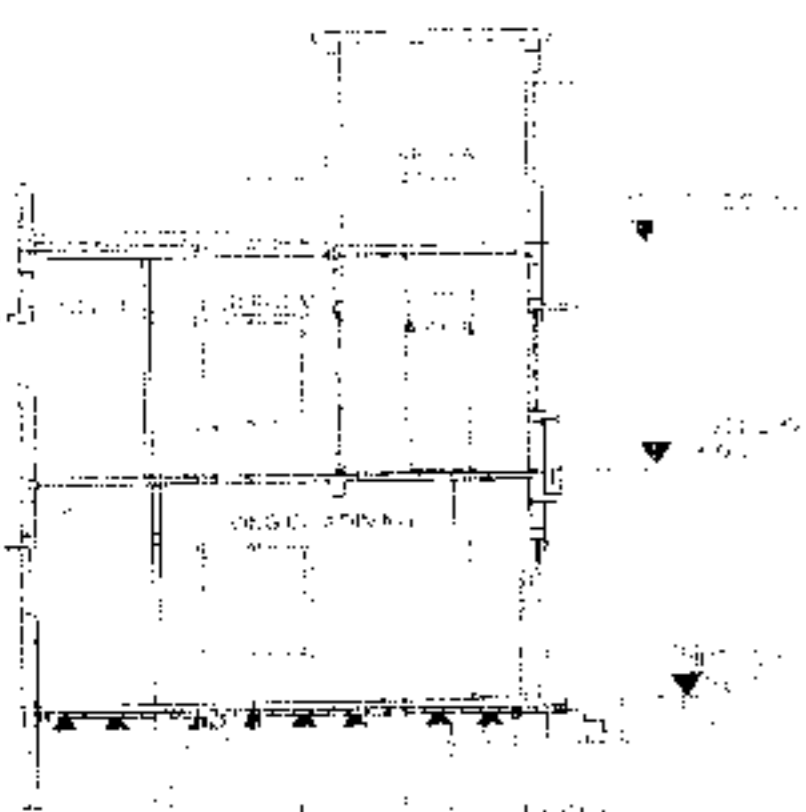

SECTION AT BB



ELEVATION OF SIDE B

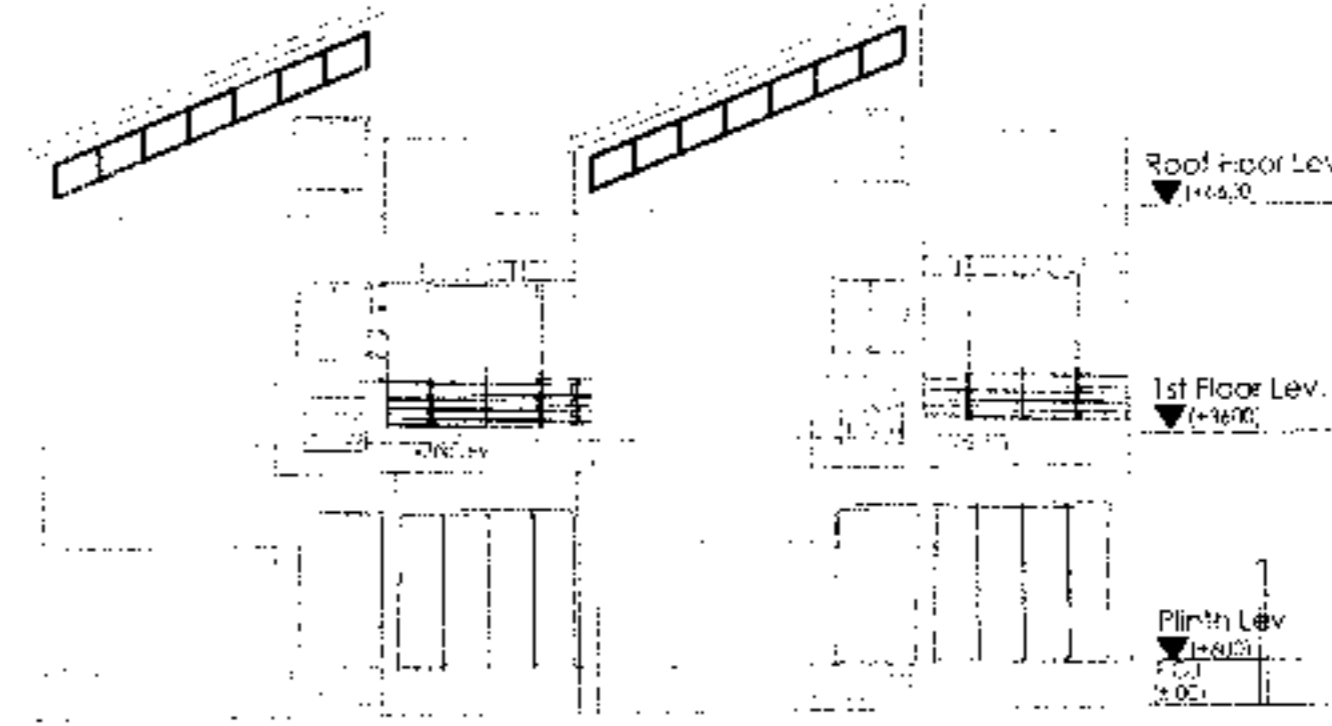

ELEVATION OF SIDE A

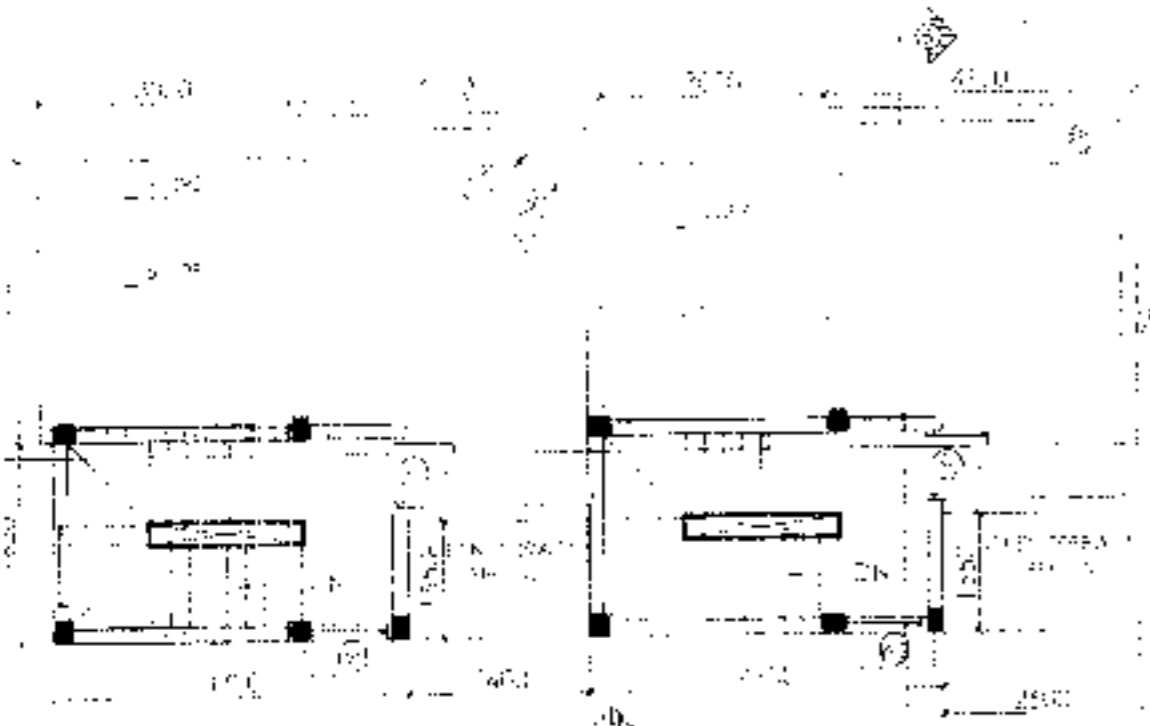

FOOF PLAN

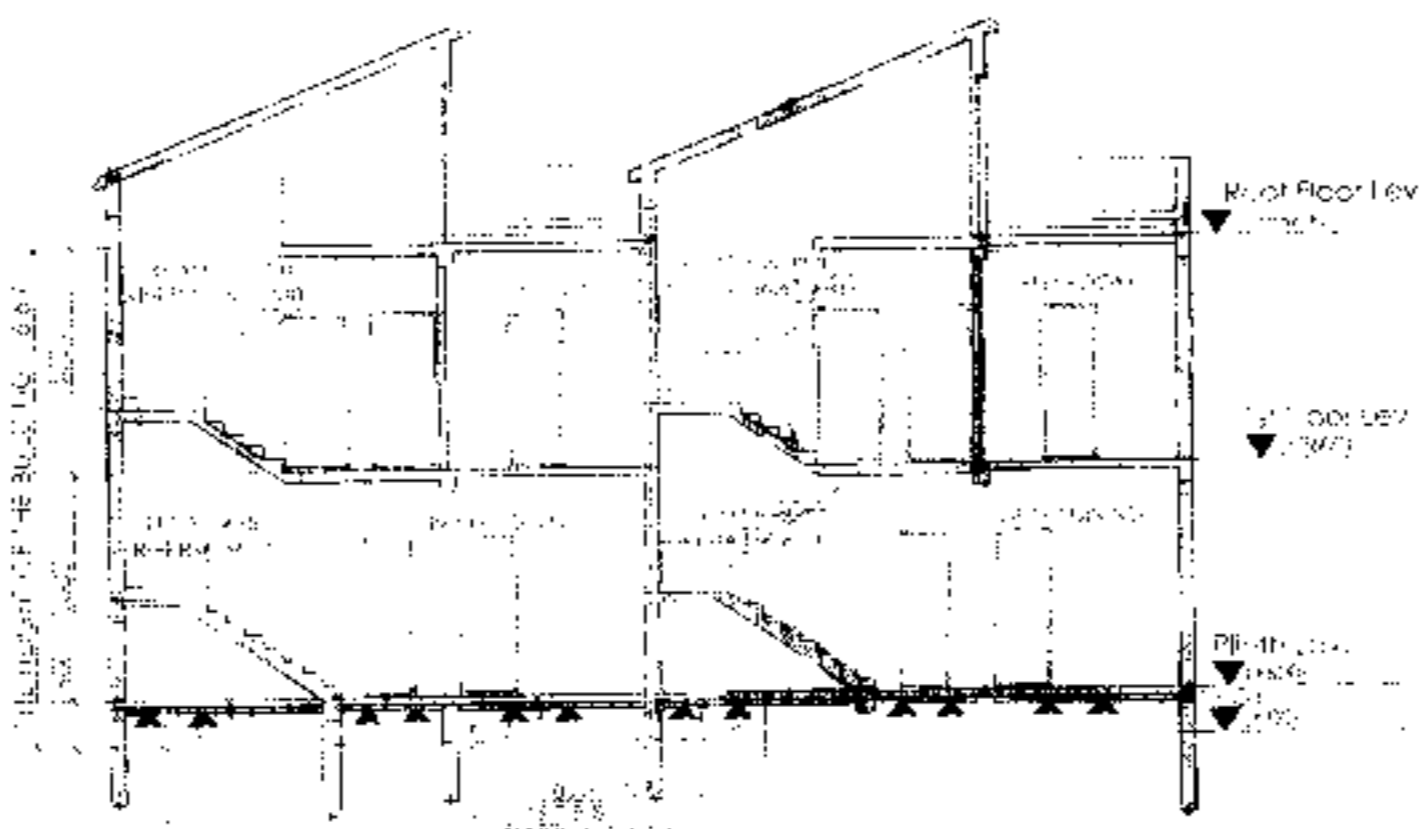

SECTION AT AA

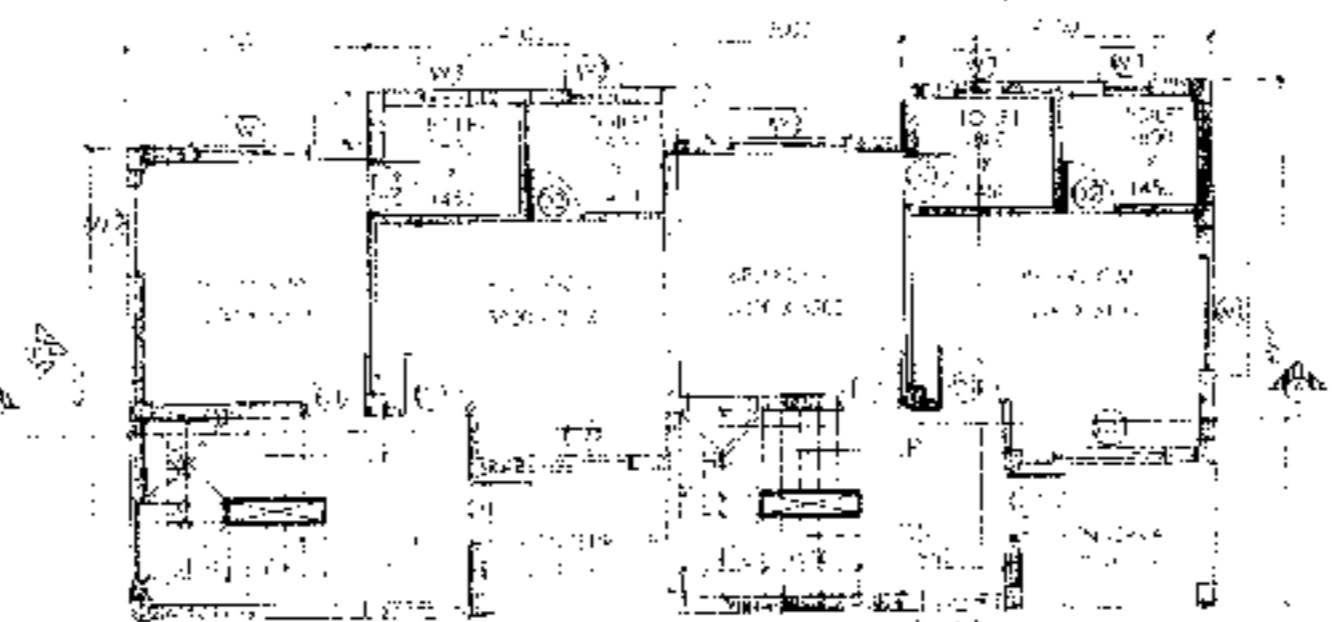
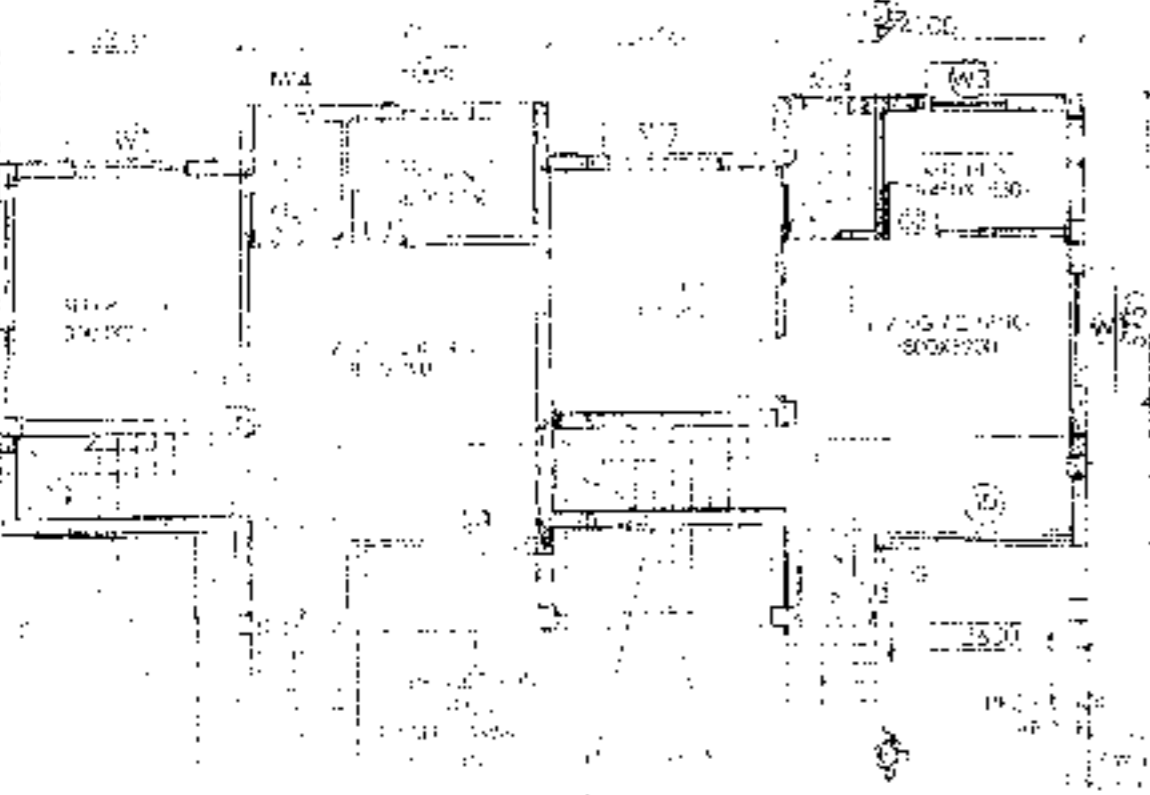

DOOR			
MARKED	WIDTH	LINTEL	SPECL.
D	1100	2100	
D1	900	2100	
D2	750	2100	
SD	2400	2100	
SD1	1500	2100	

WINDOW			
MARKED	WIDTH	HEIGHT	SILL
W1	1500	1500	600
W2	1150	1200	900
W3	1200	1000	1100
W4	600	900	1200
F.G.	700	900	1200

APPROVAL :



Approved

(Signature)
20/02/22

(RISAV GUPTA) ARCHITECT

Reg. No. CA/2017/83723
Pune (Mh)

DRAWN BY :
CHECKED BY :
SCALE :
DATE :
PROJECT :
DRAWING NO. :