

SCHEDULE OF FLOOR AND ROOF SLAB

FLOOR	SLAB NO.	THICKNESS (mm)	REINFORCEMENT
ROOF	1	150	As per drawing
FLOOR	1	150	As per drawing

BEAM SCHEDULE

SPAN	BEAM SIZE	REINFORCEMENT
As per drawing	As per drawing	As per drawing

MEMBER	NO.	SECTION	REINFORCEMENT
Column	1	300x300	As per drawing

SCHEDULE OF FOOTING

FOOTING NO.	FOOTING SIZE	REINFORCEMENT
1	1500x1500	As per drawing

FOOTING NO.	FOOTING SIZE	REINFORCEMENT
2	1500x1500	As per drawing

FOOTING NO.	FOOTING SIZE	REINFORCEMENT
3	1500x1500	As per drawing

FOOTING NO.	FOOTING SIZE	REINFORCEMENT
4	1500x1500	As per drawing

FOOTING NO.	FOOTING SIZE	REINFORCEMENT
5	1500x1500	As per drawing

FOOTING NO.	FOOTING SIZE	REINFORCEMENT
6	1500x1500	As per drawing

FOOTING NO.	FOOTING SIZE	REINFORCEMENT
7	1500x1500	As per drawing

FOOTING NO.	FOOTING SIZE	REINFORCEMENT
8	1500x1500	As per drawing

FOOTING NO.	FOOTING SIZE	REINFORCEMENT
9	1500x1500	As per drawing

FOOTING NO.	FOOTING SIZE	REINFORCEMENT
10	1500x1500	As per drawing

FOOTING NO.	FOOTING SIZE	REINFORCEMENT
11	1500x1500	As per drawing

FOOTING NO.	FOOTING SIZE	REINFORCEMENT
12	1500x1500	As per drawing

FOOTING NO.	FOOTING SIZE	REINFORCEMENT
13	1500x1500	As per drawing

FOOTING NO.	FOOTING SIZE	REINFORCEMENT
14	1500x1500	As per drawing

FOOTING NO.	FOOTING SIZE	REINFORCEMENT
15	1500x1500	As per drawing

FOOTING NO.	FOOTING SIZE	REINFORCEMENT
16	1500x1500	As per drawing

FOOTING NO.	FOOTING SIZE	REINFORCEMENT
17	1500x1500	As per drawing

FOOTING NO.	FOOTING SIZE	REINFORCEMENT
18	1500x1500	As per drawing

FOOTING NO.	FOOTING SIZE	REINFORCEMENT
19	1500x1500	As per drawing

FOOTING NO.	FOOTING SIZE	REINFORCEMENT
20	1500x1500	As per drawing

FOOTING NO.	FOOTING SIZE	REINFORCEMENT
21	1500x1500	As per drawing

FOOTING NO.	FOOTING SIZE	REINFORCEMENT
22	1500x1500	As per drawing

FOOTING NO.	FOOTING SIZE	REINFORCEMENT
23	1500x1500	As per drawing

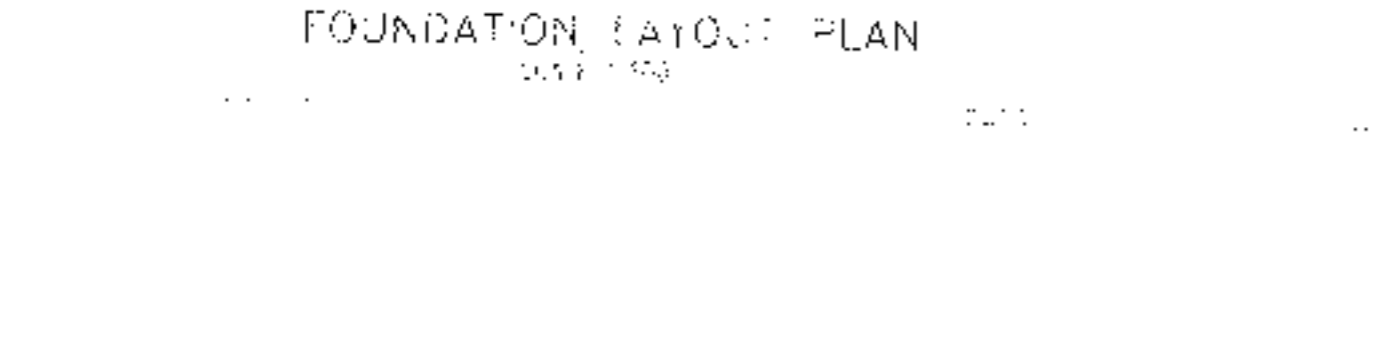
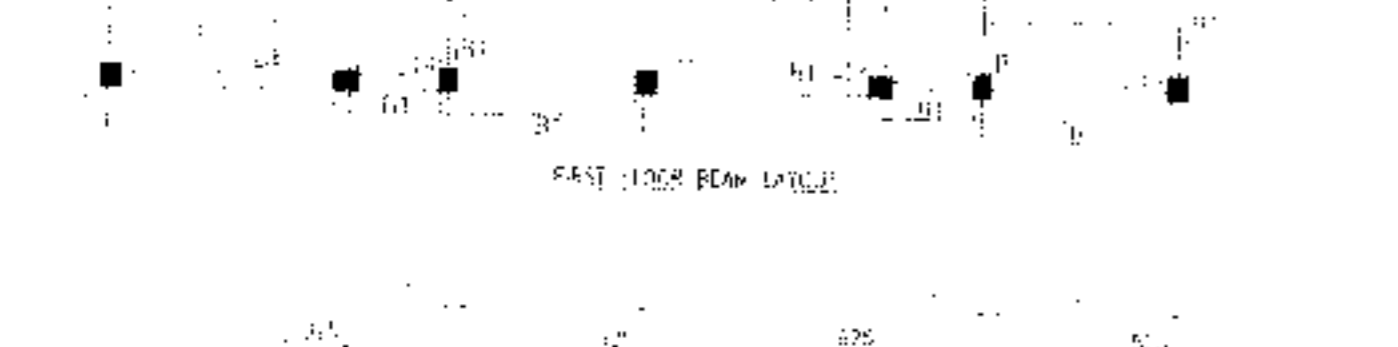
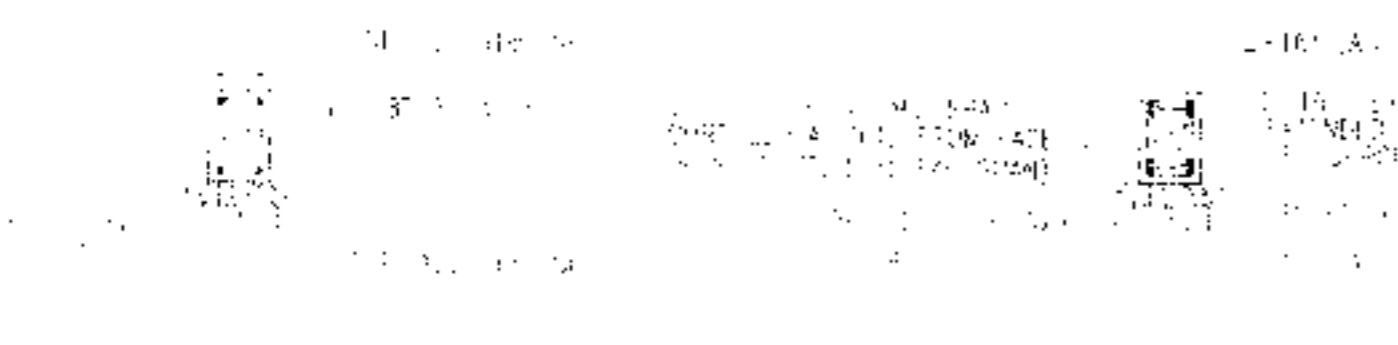

FOUNDATION LAYOUT PLAN

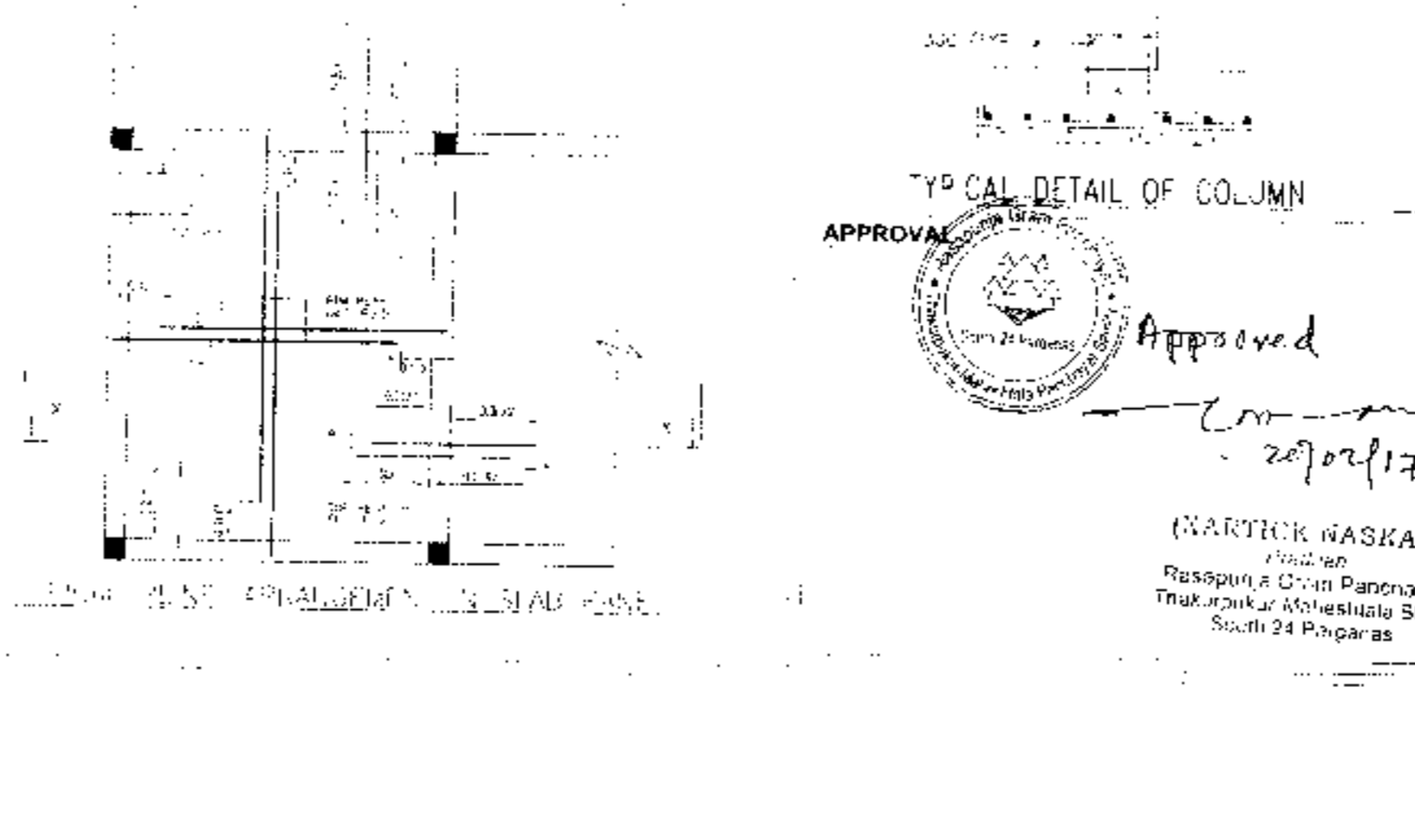
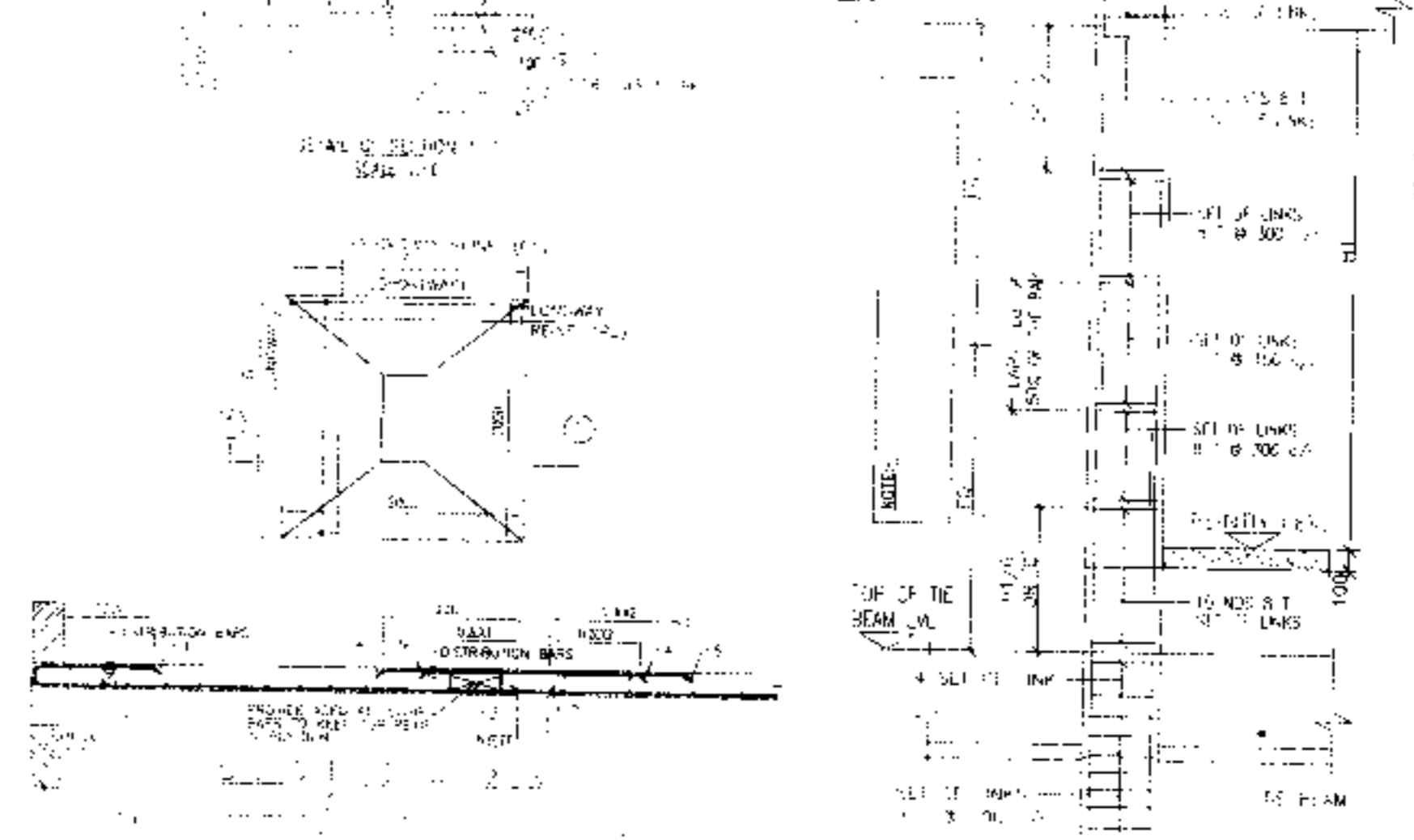
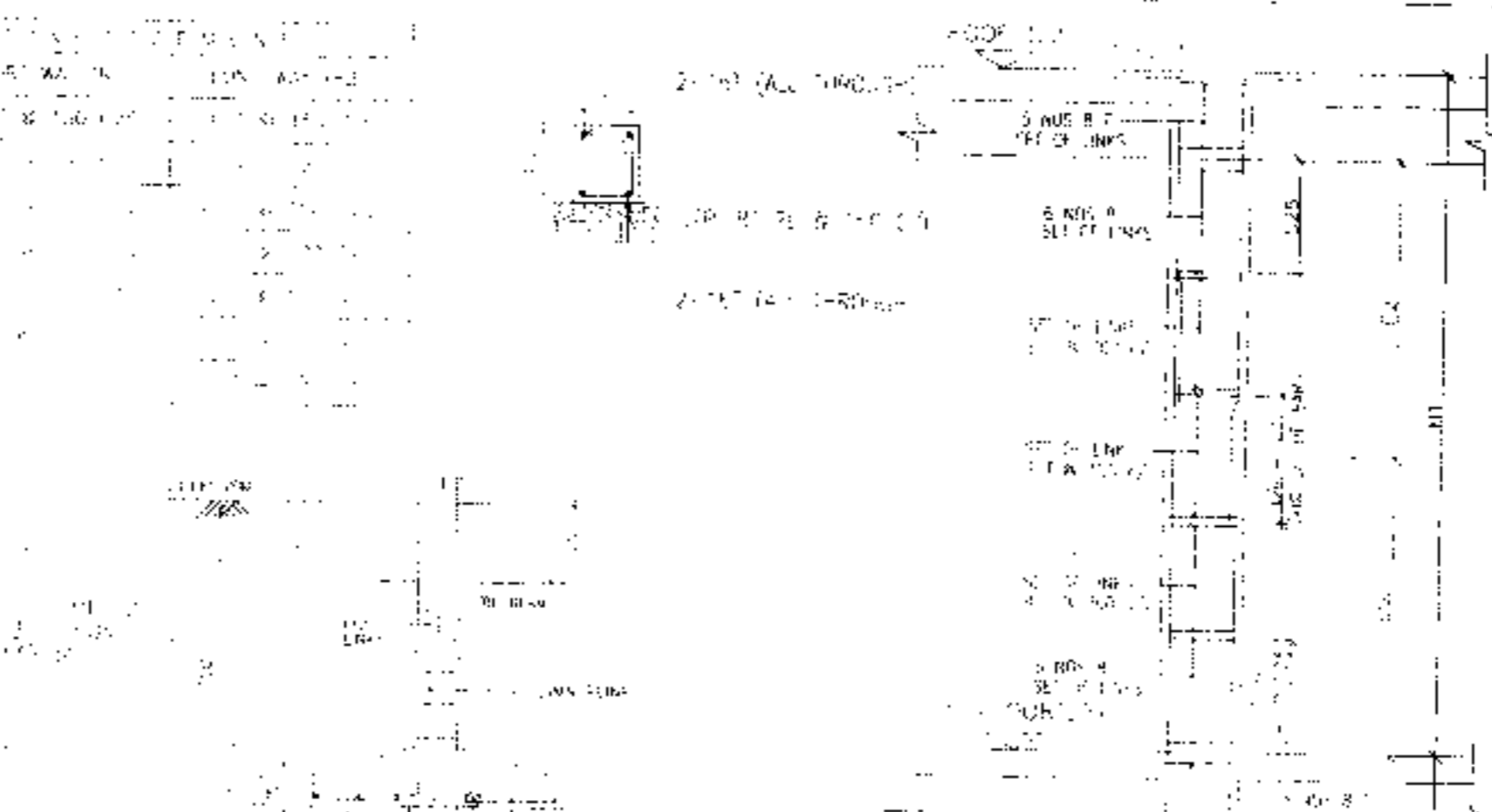

TYPICAL DETAIL OF COLUMN

APPROVAL



Approved

20/02/17

(NARTICK NASKAR)
Rasapurja Gram Panchayat
Thakurpur, Maharashtra Dist
South 24 Pagaras

NOTES AND SPECIFICATION

1. ALL DIMENSIONS ARE IN MM UNLESS OTHERWISE MENTIONED.
2. ANY AMBIGUITY IN THE DRAWINGS SHOULD BE IMMEDIATELY BROUGHT TO THE NOTICE OF THE CONSULTANT BEFORE COMMENCING WORK.
3. SUPER STRUCTURE - SUPER STRUCTURE SHALL BE OF 1ST CLASS BRICK IN 1:6 CEMENT MORTAR.
4. THIS DRAWING IS TO BE READ ALONG WITH ALL RELEVANT ARCHITECTURAL DRAWINGS.
5. ALL GRADE OF CONCRETE, RCC UNITS & FINISHES MENTIONED.
6. ALL MATERIALS SHALL CONFORM TO RELEVANT IS CODES.
7. FOR STEEL GRADE IS 400 IS PER IS 1786-2008.
8. ALL DISTRIBUTION BARS ARE AT @ 250 C/C AND TO BE PROVIDED.
9. ALL CHAIRS ARE TO BE PROVIDED WHEREVER REQUIRED.
10. ALL SPACER BARS ARE AT @ 300 C/C AND TO BE PROVIDED.
11. LAPS SPACERS & BOND LENGTH SHALL BE AS PER IS 456-2000.
12. FOUNDATION & P.F. BRICKWORK OR FOUNDATION & P.F. SHALL BE OF 1ST CLASS BRICK IN 1:6 CEMENT MORTAR.
13. MINIMUM CLEAR COVER TO MAIN REINFORCEMENT IS AS FOLLOWS

NO. OF BAR	TOP	BOTTOM	SIDE
1. FOUNDATION	50	50	50
2. COLUMN	40	40	40
3. FLOOR BEAM	30	30	30
4. ROOF BEAM	30	30	30
5. ROOF SLAB	20	20	20

13. SPECIFIC QUANTITY OF THE REINFORCEMENT SHALL BE MAINTAINED AT 1:10 TO 1:20 BENEATH FOUNDATION.

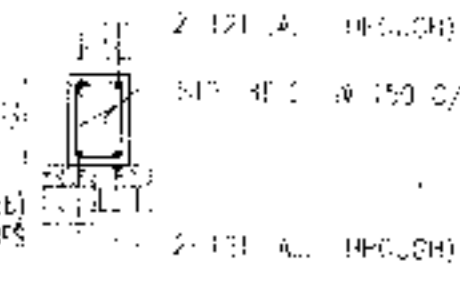

750H PCC (1:3:6)
C/W 75 THK. BFS

PROPOSED TWO STORED BUNGALOW AT R.S. DAG NO. 187(P), 418(P), MOUZA - NDWARA, DIST. SOUTH 24 PANGANAS, UNDER RASAPURJA GRAM PANCHAYAT.

I CERTIFY THAT ALL THE ARCHITECTURAL DRAWINGS OF PROPOSED TWO STORED BUNGALOW AT R.S. DAG NO. 187(P), 418(P), MOUZA - NDWARA, DIST. SOUTH 24 PANGANAS, UNDER RASAPURJA GRAM PANCHAYAT, HAVE BEEN PREPARED BY ME COMPLYING WITH THE PROVISIONS OF THE NATIONAL BUILDING CODE 2016 AND THE WEST BENGAL MUNICIPAL BUILDING REGULATIONS, 1956. NO VIOLATION OF THE RULES AND REGULATIONS HAS BEEN FOUND IN ANY OF THE DRAWINGS AND EXHIBITS SUBMITTED TO THE SANCTIONING AUTHORITY FOR GRANTING SANCTION.

RISHU GUPTA
ARCHITECT (B Arch.)
Reg. No. - CA/2017/83723

Shiv Nartick Naskar
Director

NO.	REVISION	DATE