

PROPOSED TWO STORIED BUNGALOW AT R.S. DAG NO. 418(P) MOUZA-NOWABAD, J.L. NO -19, UNDER P.S. BISHNUPUR, P.O. RASAPUNJA, DIST-SOUTH 24 PARGANAS, UNDER RASAPUNJA GRAM PANCHAYAT.

I CERTIFY THAT ALL THE ARCHITECTURAL DRAWINGS OF PROPOSED TWO STORIED BUNGALOW AT R.S. DAG NO. 418(P) MOUZA-NOWABAD, J.L. NO -19, UNDER P.S. BISHNUPUR, P.O. RASAPUNJA, DIST-SOUTH 24 PARGANAS, UNDER RASAPUNJA GRAM PANCHAYAT, HAVE BEEN PREPARED BY ME COMPLYING WITH THE PROVISIONS OF THE NATIONAL BUILDING CODE 2005 AND THE WEST BENGAL MUNICIPAL BUILDING RULES 2007. NO SUCH WRONG AND INCORRECT INFORMATION HAS BEEN FURNISHED BY ME INCLUDING AREA CALCULATION CHARTS IN THIS DRAWINGS AND NO VIOLATION OF THE PROVISIONS OF THESE RULES WILL BE FOUND IN ANY OF THE DRAWINGS AND DOCUMENTS, SUBMITTED TO THE SANCTIONING AUTHORITY FOR OBTAINING SANCTIONS.

RISAY GUPTA
ARCHITECT (B.Arch) 1997
Reg. No. CA/2017/3872

Signature of Architect / Engineer

Dr. N. K. Das
Director

AUTHORIZED SIGNATORY

TITLE :
GROUND FLOOR PLAN, FIRST FLOOR PLAN,
ROOF PLAN, SECTION AA, SECTION BB,
ELEVATION A & ELEVATION B

DRAWN BY :	S-HAYAMA/TANIA
CHECKED BY :	ATANU C.
SCALE : 1/100	DATE: 07.12.17
SUBMISSION DRAWING	
DRAWING NO.	REVISION: RC
NFMS-SANC-ARC-PR-6 - BUNGALOW (23.34.07.191) / 01	

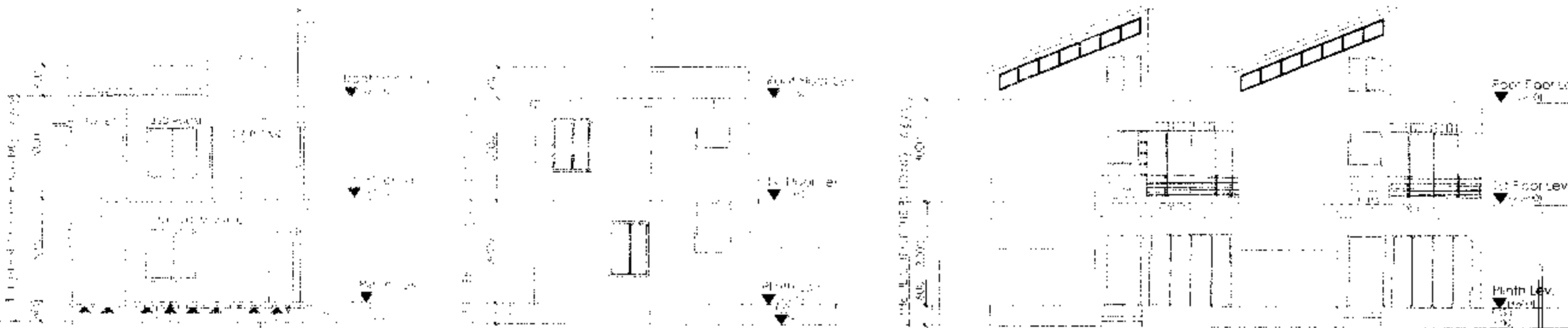

ELEVATION OF SIDE - B

ELEVATION OF SIDE - A

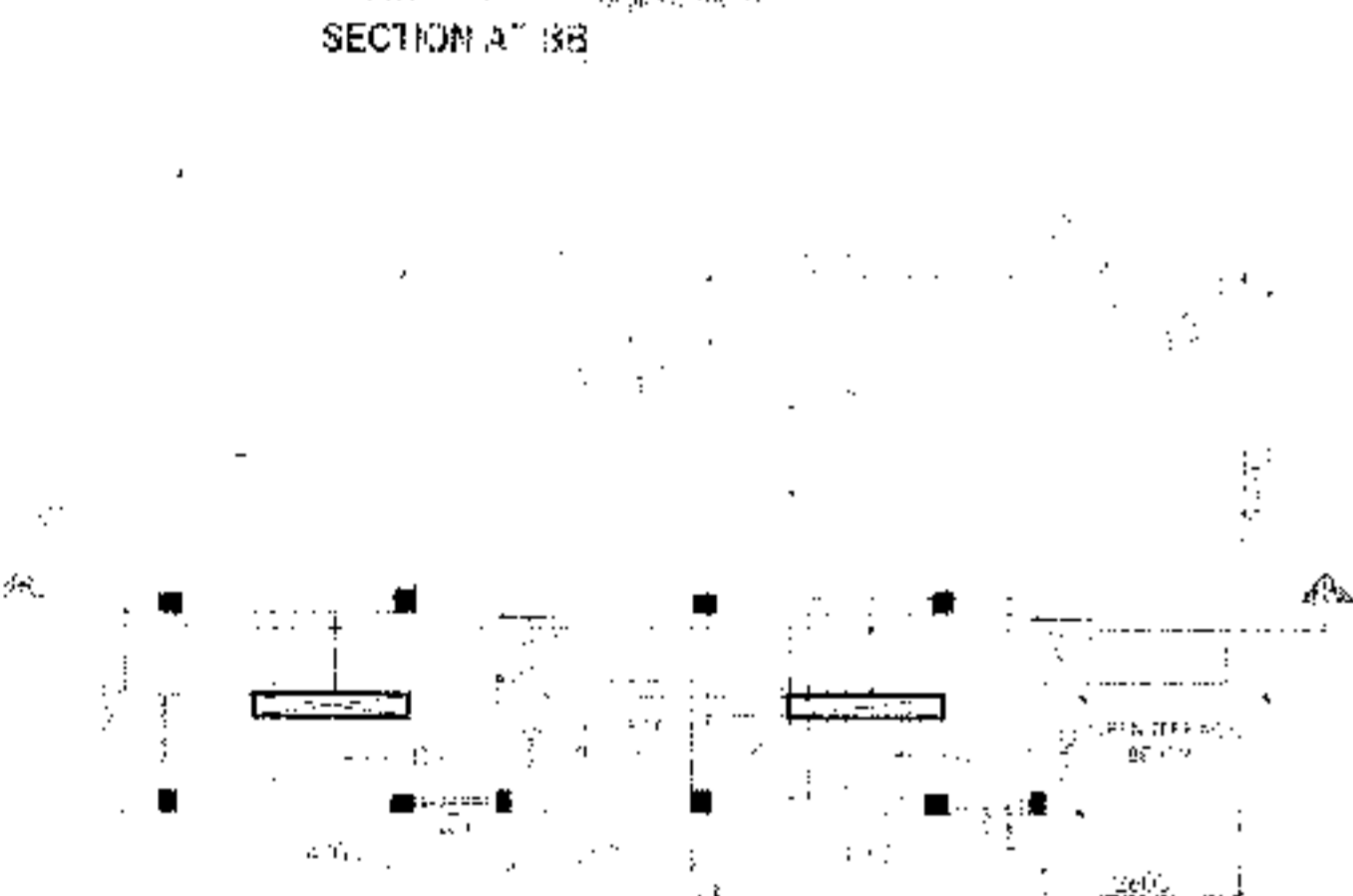

SECTION AT BB

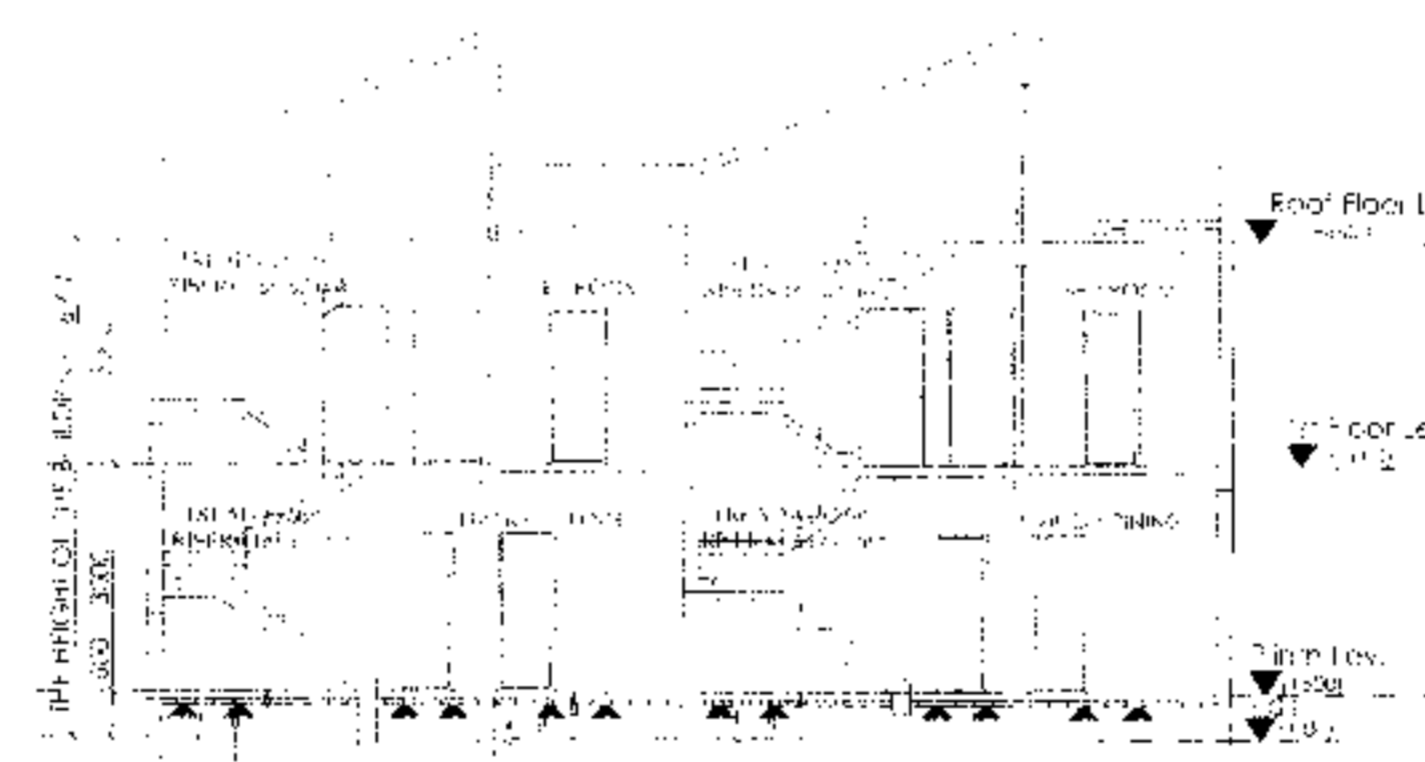

SECTION AT AA

DOOR			
MARKED	WIDTH	HEIGHT	SPECI.
D	1100	2100	
D1	900	2100	
D2	750	2100	
SD	2400	2100	
SD1	1500	2100	

WINDOW			
MARKED	WIDTH	HEIGHT	SILL
W1	1500	1500	600
W2	1150	1200	900
W3	1200	1000	1100
W4	600	900	1200
F.G.	700	900	1200

APPROVAL :

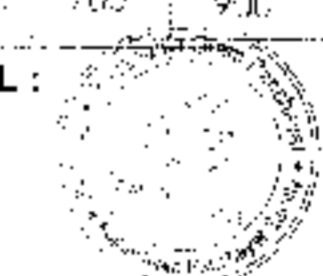

Approved

27/02/17

(KAM) SKARI

Rasapur, P.O. Rasapunja, South 24 Parganas

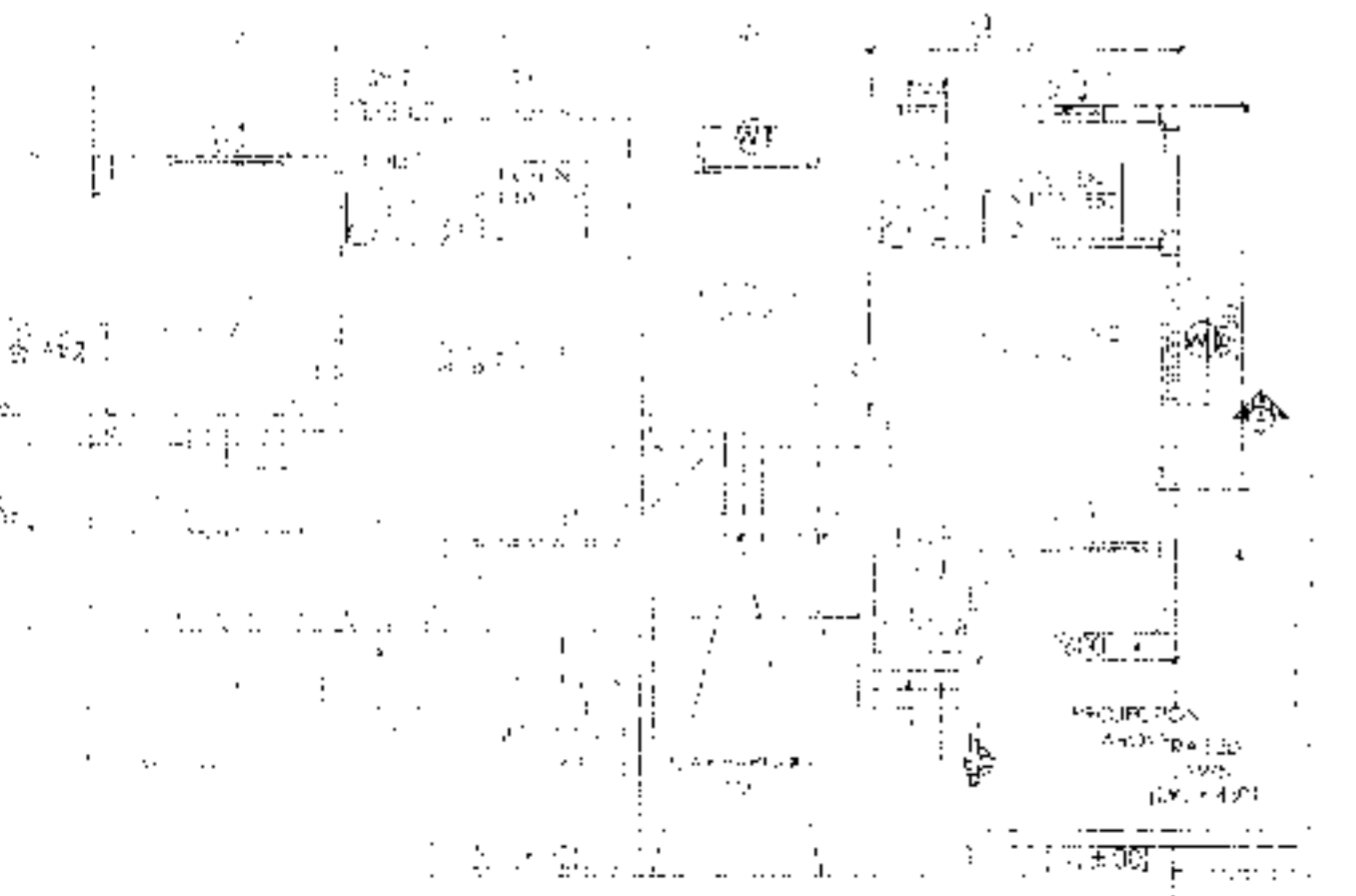

GROUND FLOOR PLAN

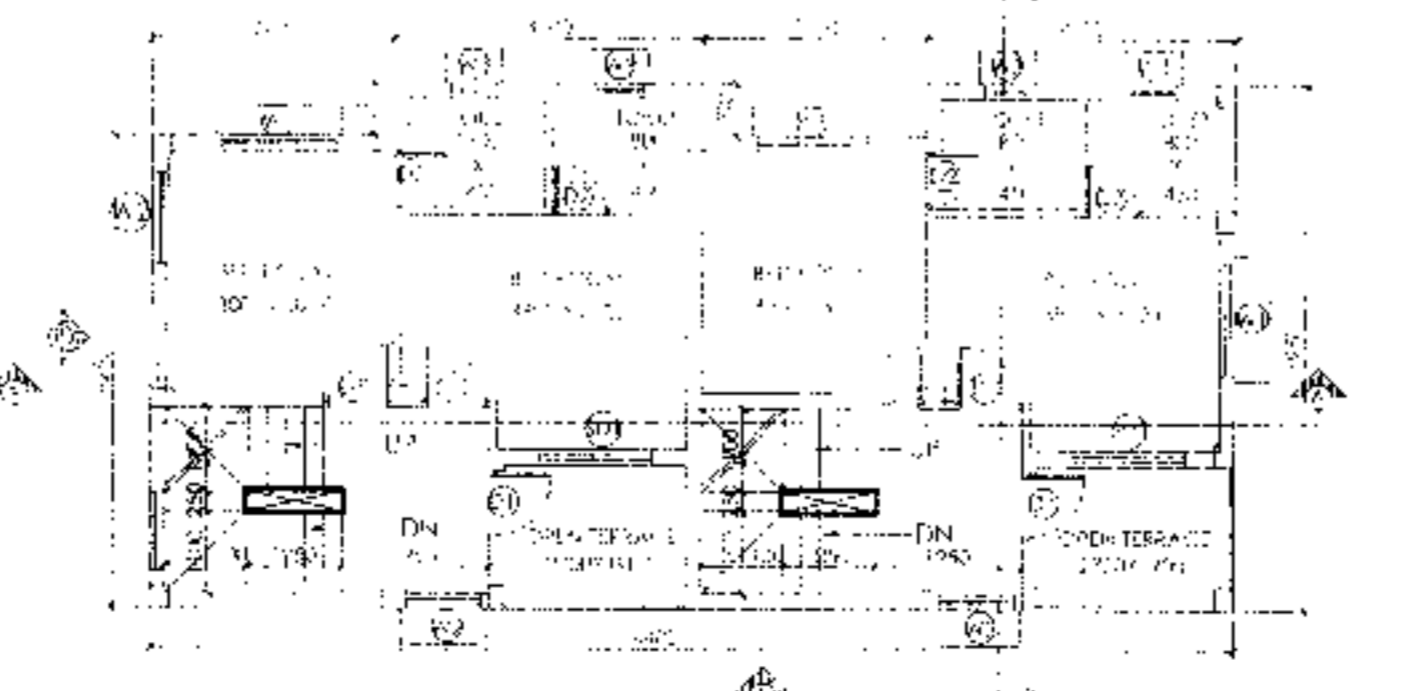

FIRST FLOOR PLAN