

SCHEDULE OF FLOOR AND ROOF SLAB

NO.	DESCRIPTION	THICKNESS (mm)	REINFORCEMENT
1	FLOOR SLAB	125	As per drawing
2	ROOF SLAB	125	As per drawing

BEAM SCHEDULE

NO.	DESCRIPTION	SECTION	REINFORCEMENT
1	Beam	100 x 200	As per drawing
2	Beam	100 x 200	As per drawing

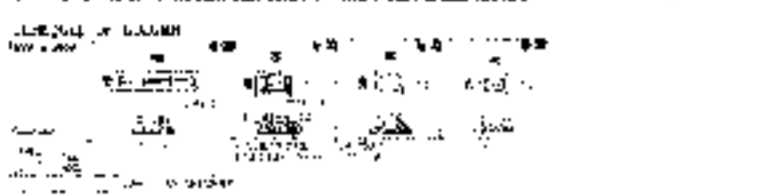

SCHEDULE OF FOOTING

NO.	DESCRIPTION	SECTION	REINFORCEMENT
1	Isolated Footing	1000 x 1000	As per drawing

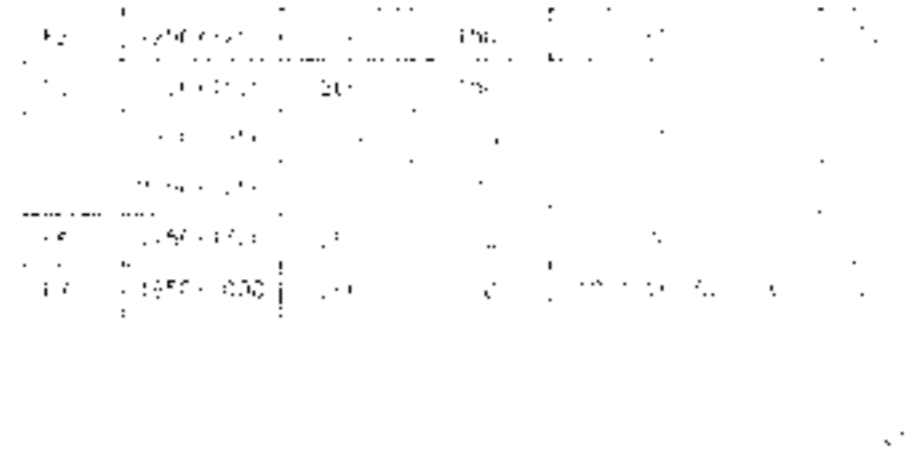

NOTES AND SPECIFICATION

- ALL DIMENSIONS ARE IN MM UNLESS OTHERWISE MENTIONED
- ANY AMBIGUITY IN THE DRAWINGS SHOULD BE IMMEDIATELY BROUGHT TO THE NOTICE OF THE CONSULTANT BEFORE COMMENCING WORK
- SUPER STRUCTURE SUPER REINFORCEMENT SHALL BE OF 1ST CLASS
- THIS DRAWING IS TO BE READ ALONG WITH ALL PREVIOUS DRAWINGS
- ALL GRADE OF CONCRETE M20 UNLESS OTHERWISE MENTIONED
- ALL MATERIALS SHALL CONFORM TO RELEVANT IS CODES
- FOR STEEL GRADE FE 250 AS PER IS 1786-2007
- ALL DISTRIBUTION BARS ARE 10mm DIA AND TO BE PROVIDED
- ALL CHAIRS ARE 10mm DIA TO BE PROVIDED AT 150mm C/C
- ALL SPACER BARS ARE 10mm DIA AND TO BE PROVIDED
- ALL SPACER BARS & BENT UP BARS SHOULD BE 20mm DIA UNLESS OTHERWISE SPECIFIED
- FOUNDATION & PLUMB BRICKWORK IN FOUNDATION & FINISH SHALL BE OF 1ST CLASS IN 1:6 CEMENT MORTAR
- MINIMUM CLEAR COVER TO MAIN REINFORCEMENT IS AS FOLLOWS

MEMBER	TOP	BOTTOM	EXT
FOUNDATION	50	50	50
COLUMN	40	40	40
FLOOR BEAM	25	25	25
ROOF BEAM	25	25	25
FLOOR SLAB	25	25	25

MINIMUM CLEAR COVER TO THE REINFORCEMENT SHALL BE MAINTAINED AT 100mm EXCEPT LASTING OF PILE

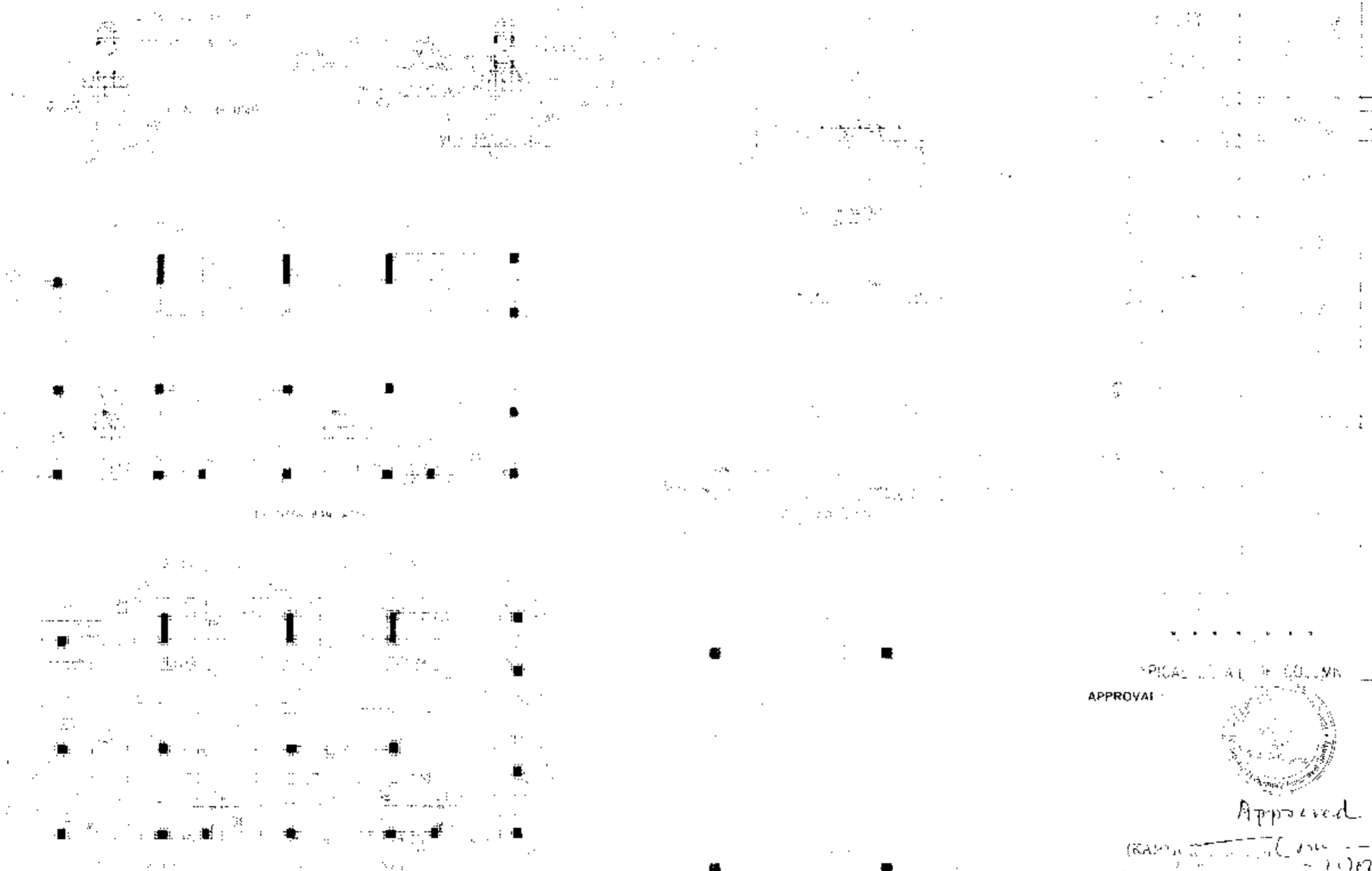

FOUNDATION LAYOUT PLAN

TYPICAL SECTION OF COLUMN
APPROVAL



Approved

(Signature)
12/07/16

PROPOSED TWO STORED BANGALOW AT
DAGUNA 4TH FLOOR, NEW WARD, NE
SENDER'S & SUBURBAN ROAD, RAJAPUR
WEST BANGALORE, DISTRICT
BANGALORE - 560025

RISAV GROUP
ARCHITECTS (Arch.)
Reg. No. KA/17/83723

Shiv Niketan Pvt. Ltd.
Director

PROPOSED TWO STORIED BUNGALOW AT R.S. DAG NO. 418(P) MOUZA-NOWABAD, J.L. NO -19, UNDER P.S. BISHNUPUR, P.O. RASAPUNJA, DIST-SOUTH 24 PARGANAS, UNDER RASAPUNJA GRAM PANCHAYAT.

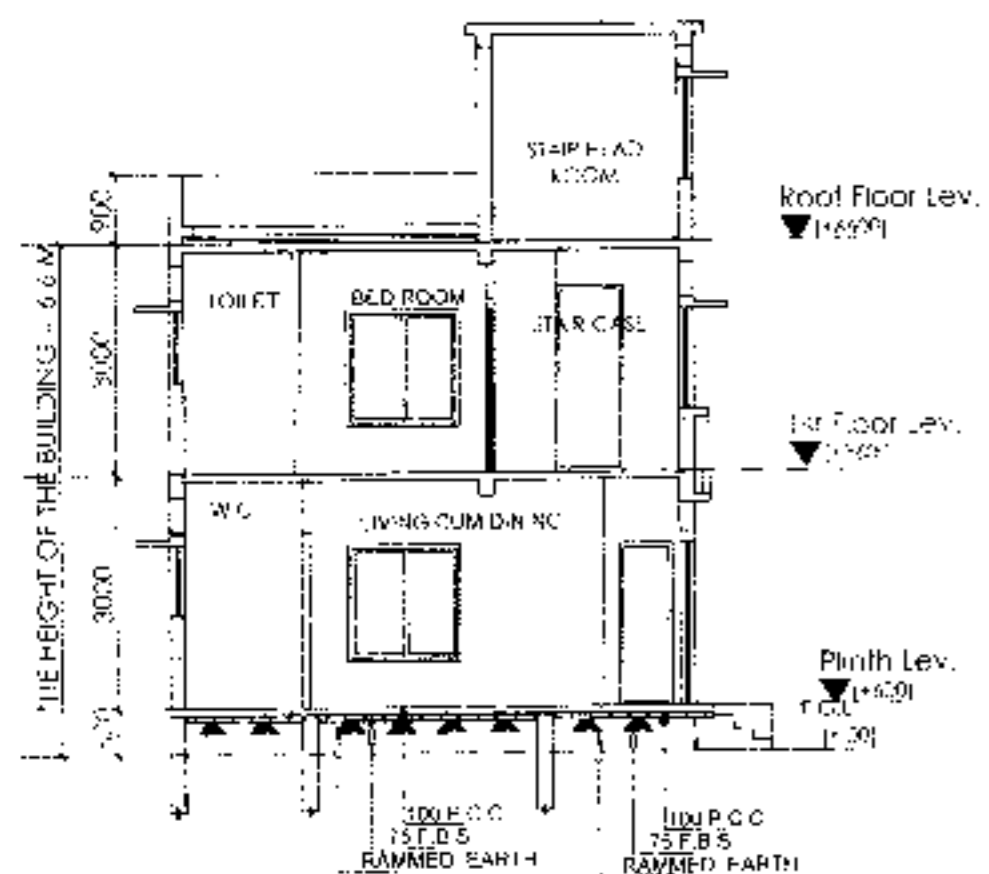

SECTION AT BB

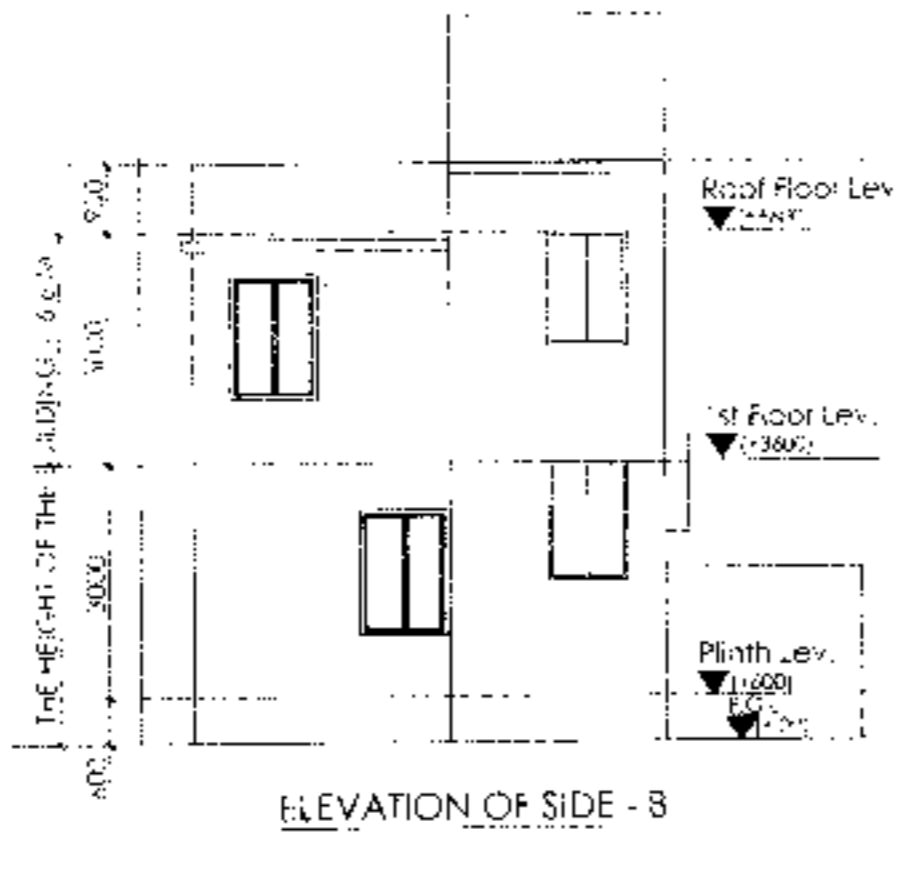

ELEVATION OF SIDE - B

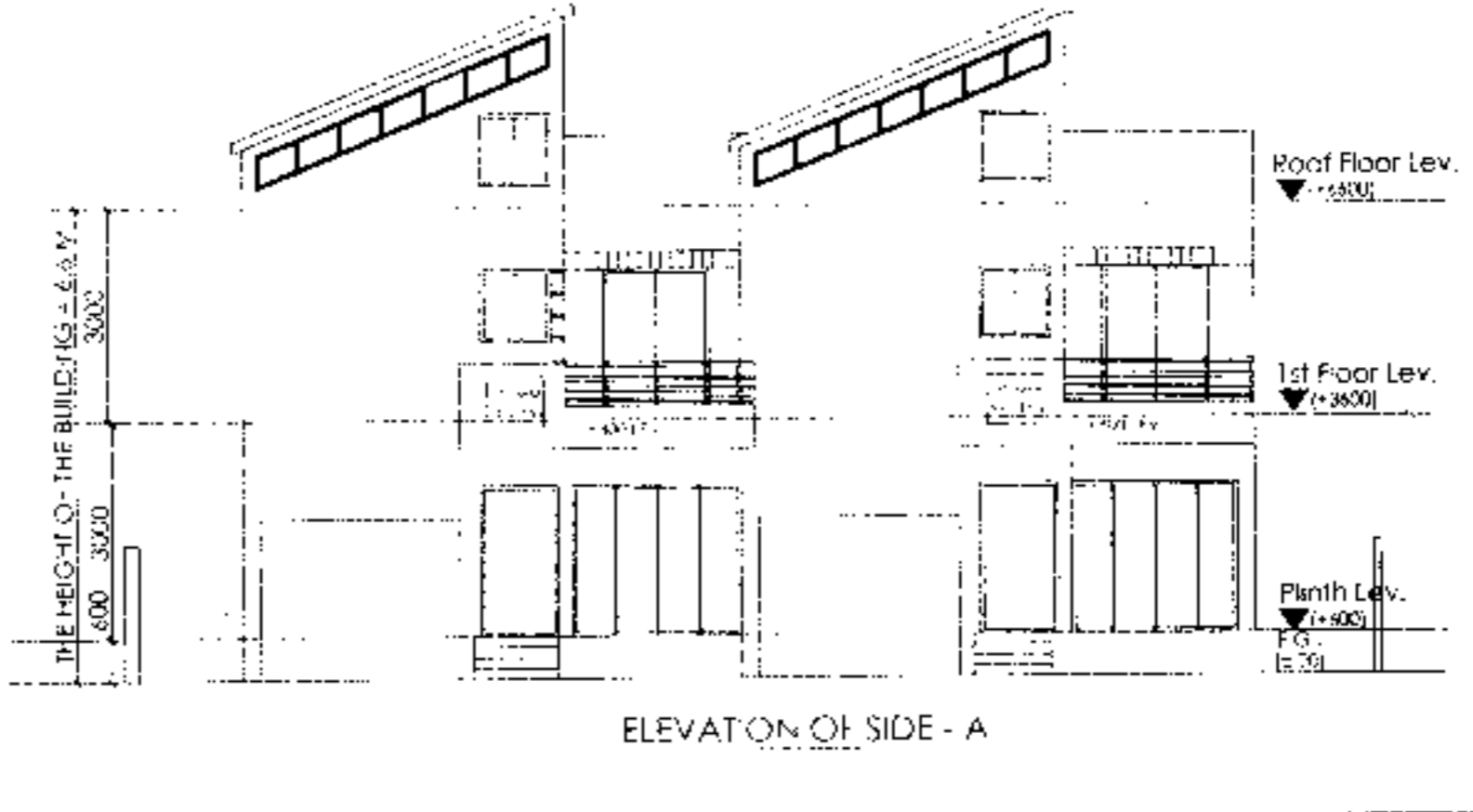

ELEVATION OF SIDE - A

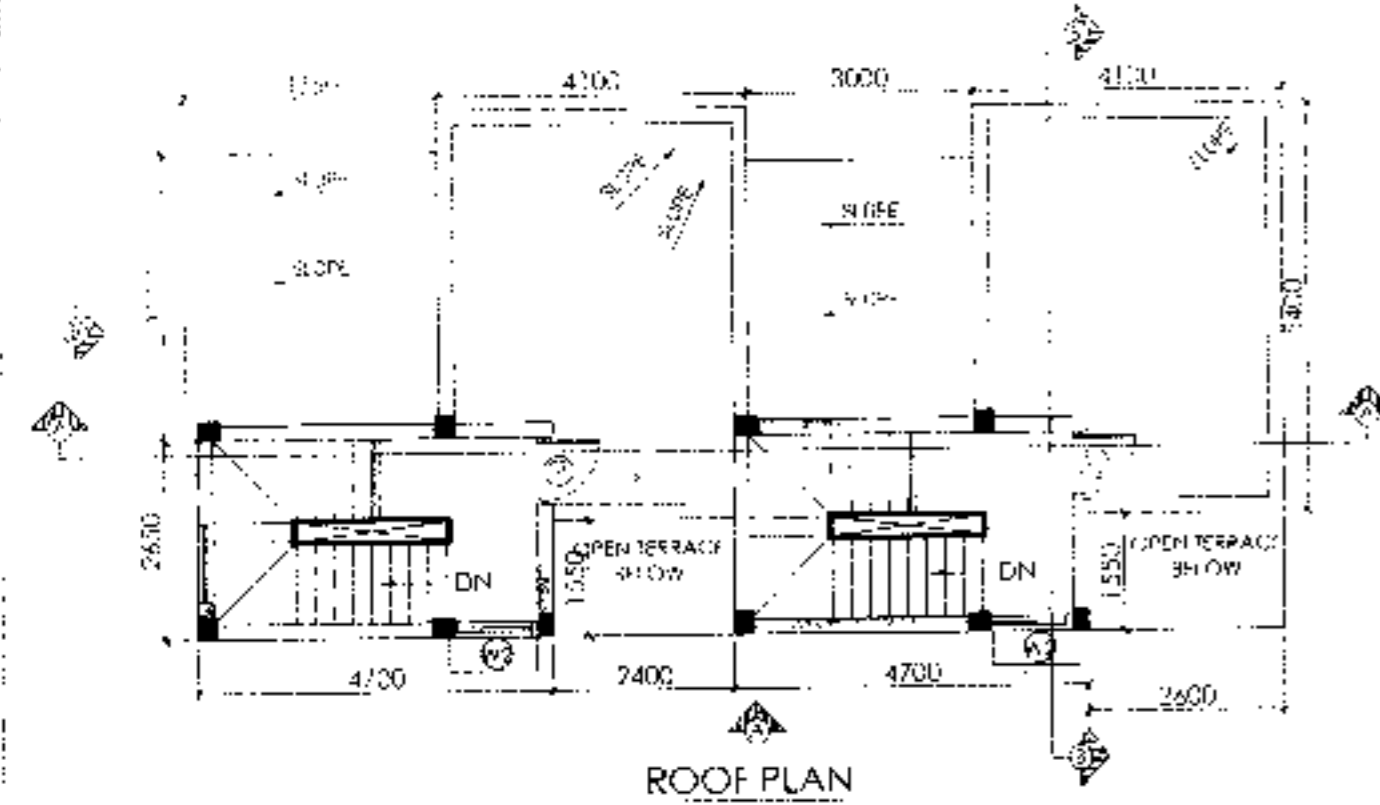

ROOF PLAN

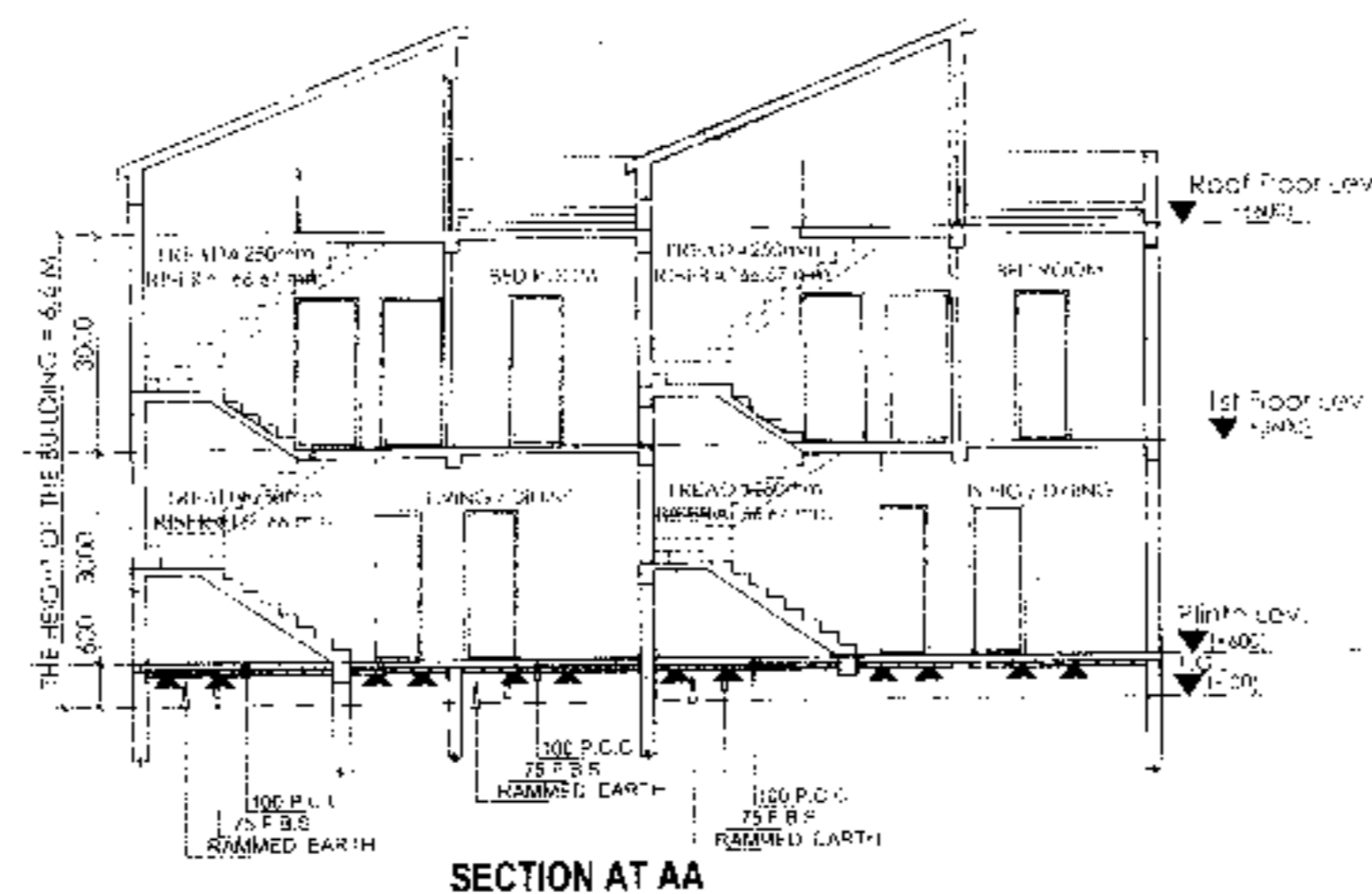

SECTION AT AA

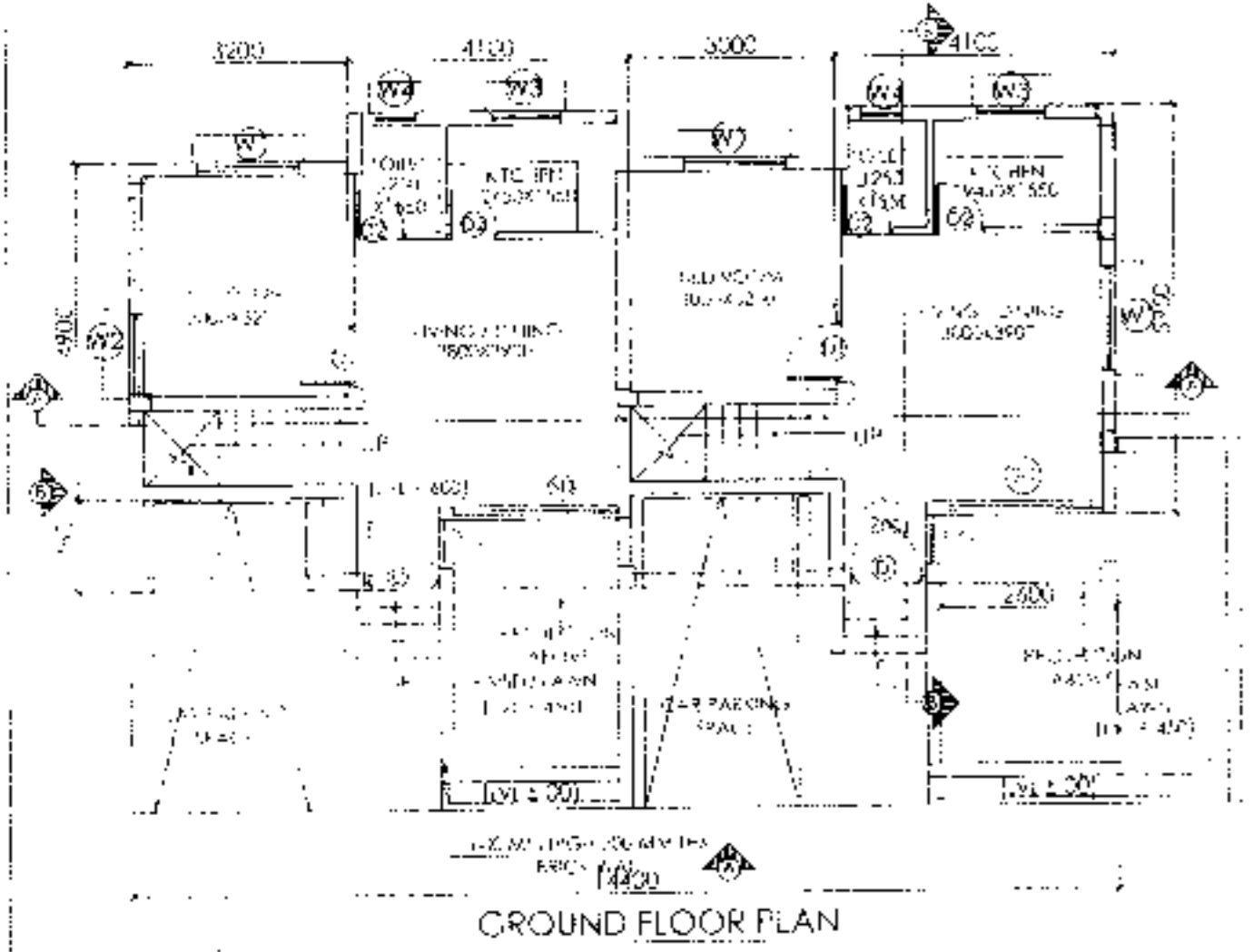

GROUND FLOOR PLAN

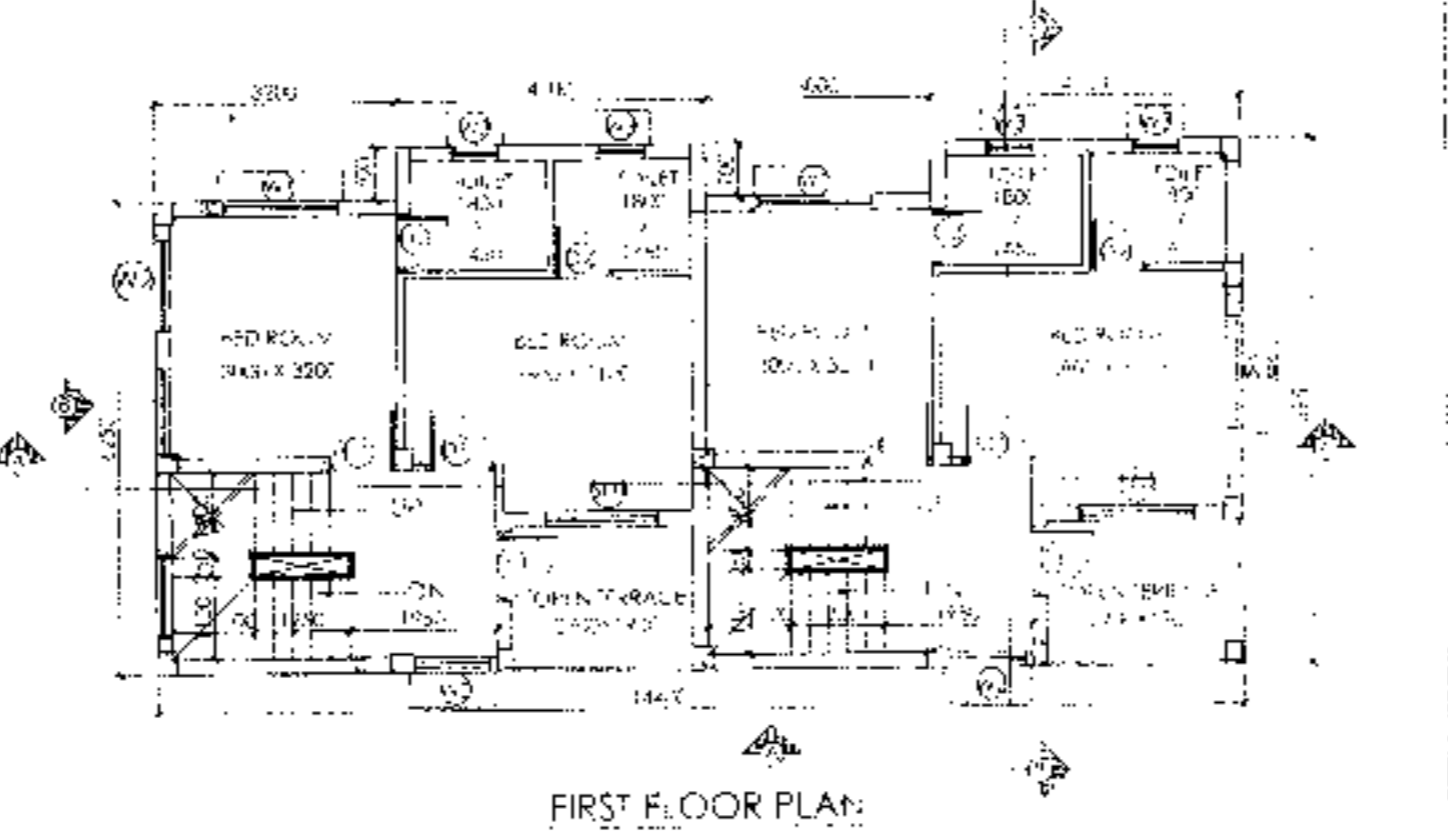

FIRST FLOOR PLAN

DOOR			
MARKED	WIDTH	LINTEL	SPECI.
D	1100	2100	
D1	900	2100	
D2	750	2100	
SD	2400	2100	
SD1	1500	2100	

WINDOW			
MARKED	WIDTH	HEIGHT	SILL
W1	1500	1500	600
W2	1150	1200	900
W3	1200	1000	1100
W4	600	900	1200
F.G.	700	900	1200

APPROVAL :

Approved
(Signature)
 20/02/19

(KARTICK NASKAR)
 Rasapunja Gram Panchayat
 Thakurpukur-Mahashala Block
 South 24 Parganas

I CERTIFY THAT ALL THE ARCHITECTURAL DRAWINGS OF PROPOSED TWO STORIED BUNGALOW AT R.S. DAG NO. 418(P) MOUZA-NOWABAD, J.L. NO -19, UNDER P.S. BISHNUPUR, P.O. RASAPUNJA, DIST- SOUTH 24 PARGANAS, UNDER RASAPUNJA GRAM PANCHAYAT, HAVE BEEN PREPARED BY ME COMPLYING WITH THE PROVISIONS OF THE NATIONAL BUILDING CODE 2005 AND THE WEST BENGAL MUNICIPAL BUILDING RULES 2007. NO SUCH WRONG AND INCORRECT INFORMATION HAS BEEN FURNISHED BY ME INCLUDING AREA CALCULATION CHARTS IN THIS DRAWINGS AND NO VIOLATION OF THE PROVISIONS OF THESE RULES WILL BE FOUND IN ANY OF THE DRAWINGS AND DOCUMENTS, SUBMITTED TO THE SANCTIONING AUTHORITY FOR OBTAINING SANCTIONS.

(Signature)
RISAV GUPTA
 ARCHITECT (B.Arch.)
 Reg. No. CA/2017/83723

Signature of Architect / Engineer

Shiv Niketan Pvt. Ltd.
(Signature)
 Director

AUTHORIZED SIGNATORY

TITLE :
 GROUND FLOOR PLAN . FIRST FLOOR PLAN
 .ROOF PLAN . SECTION AA . SECTION BB
 .ELEVATION A & ELEVATION B

DRAWN BY	SHAYAMA TANIA
CHECKED BY	ATANKU
SCALE : 1 : 100	DATE-07.12.18
SUBMISSION DRAWING	
DRAWING NO	REVISION NO
GENS-SAMC-ARC-PH 6 -SUNGAIGW-(07.26.21.34)-01	

**PROPOSED TWO STORIED BUNGALOW AT
R.S. DAG NO. 418(P) MOUZA-
NOWABAD, J.L. NO -19, UNDER P.S.
BISHNUPUR, P.O. RASAPUNJA, DIST-
SOUTH 24 PARGANAS, UNDER
RASAPUNJA GRAM PANCHAYAT.**

**AREA OF LAND : 6 KATHA - 4 CHATTAK - 20 SQ.FT.
= 419.92 SQ.MT = 4520 SQ.FT.**

AREA STATEMENT OF ONE BUNGALOW :
GROUND FLOOR BUILT UP AREA = 45.3 SQ.M = 488
SQ.FT.
FIRST FLOOR BUILT UP AREA = 42.74 SQ.M = 460
SQ.FT.
TOTAL BUILT UP AREA = (45.3+42.74)SQ.M
= 88.04 SQ.M
= 948 SQ.FT.
OPEN TERRACE AREA =(4.56)SQ.M
= 49 SQ.FT.
NUMBER OF PARKING = 1 NOS.

TOTAL NUMBER OF BUNGALOWS = 4 NOS.
TOTAL BUILT UP AREA OF 4 NOS BUNGALOWS
= (88.04 X 4)SQ.M
= 352 SQ.M = 3791 SQ.FT
TOTAL NOS OF PARKING = 4 NOS

I CERTIFY THAT ALL THE ARCHITECTURAL DRAWINGS OF
PROPOSED TWO STORIED BUNGALOW AT R.S. DAG NO.
418(P) MOUZA- NOWABAD, J.L. NO -19, UNDER P.S.
BISHNUPUR, P.O. RASAPUNJA, DIST- SOUTH 24 PARGANAS,
UNDER RASAPUNJA GRAM PANCHAYAT, HAVE BEEN
PREPARED BY ME COMPLYING WITH THE PROVISIONS OF
THE NATIONAL BUILDING CODE 2005 AND THE WEST BENGAL
MUNICIPAL BUILDING RULES 2007. NO SUCH WRONG AND
INCORRECT INFORMATION HAS BEEN FURNISHED BY ME
INCLUDING AREA CALCULATION CHARTS IN THIS DRAWINGS
AND NO VIOLATION OF THE PROVISIONS OF THESE RULES
WILL BE FOUND IN ANY OF THE DRAWINGS AND
DOCUMENTS, SUBMITTED TO THE SANCTIONING AUTHORITY
FOR OBTAINING SANCTIONS.

[Signature]
RISAN MITTA
ARCHITECT (B. Arch.)
Reg. No.-CA-2017-63723

Signature of Architect / Engineer

Shiv Niketan Pvt. Ltd.
[Signature]
Director

AUTHORIZED SIGNATORY

TITLE :
OVERALL SITE PLAN SHOWING PROPOSED
GROUND FLOOR PLAN, SITE PLAN, LOCATION
PLAN, SEPTIC TANK DETAIL.

DRAWN BY	SHAYAMA / TANIA
CHECKED BY	ATANU C
SCALE : 1 : 100	DATE-07.12.15
SUBMISSION DRAWING	
DRAWING NO.	REVISION NO.
GEMS-SANC-ARC-PR 6 - BUNGAI QW-427, 2B 33, 341 / 01	

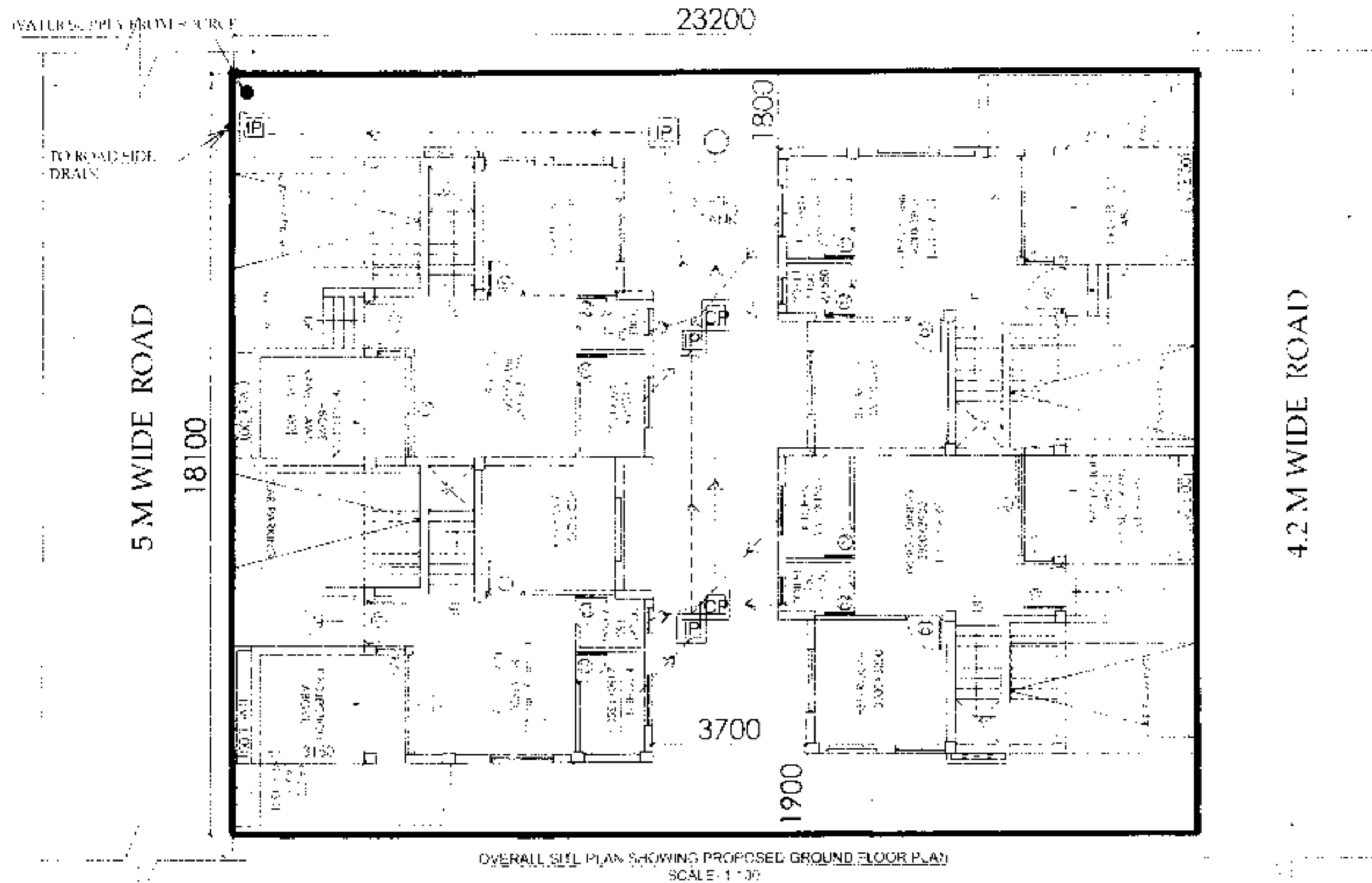

OVERALL SITE PLAN SHOWING PROPOSED GROUND FLOOR PLAN
SCALE: 1 : 30

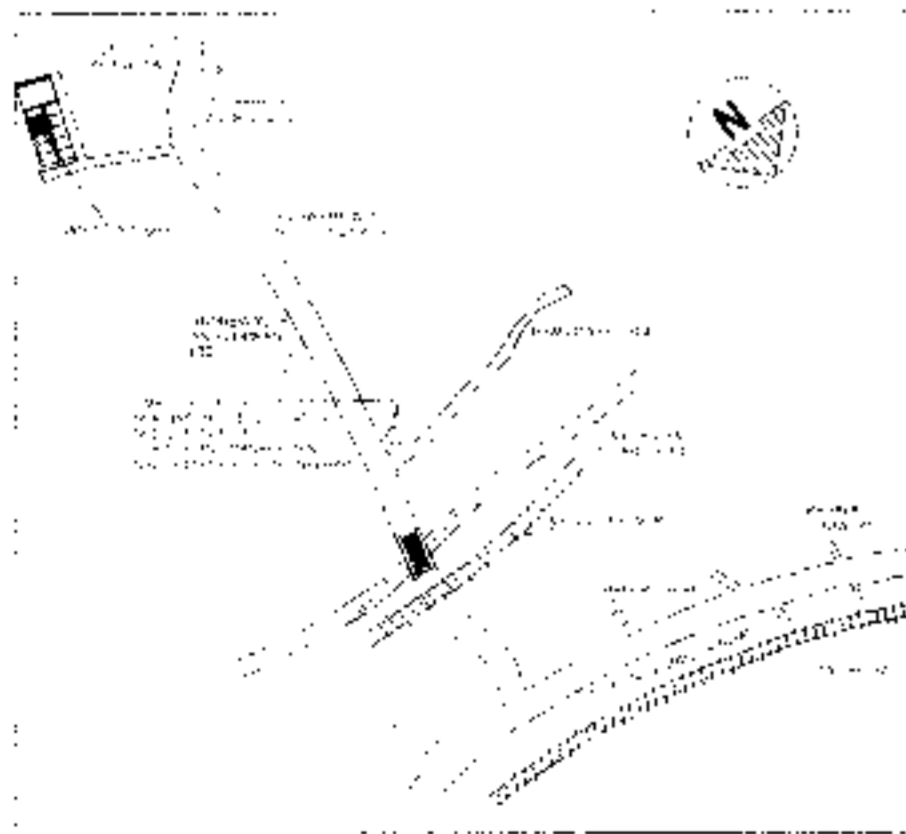

LOCATION PLAN
SCALE : 1 : 4000



SITE PLAN
SCALE : 1 : 500

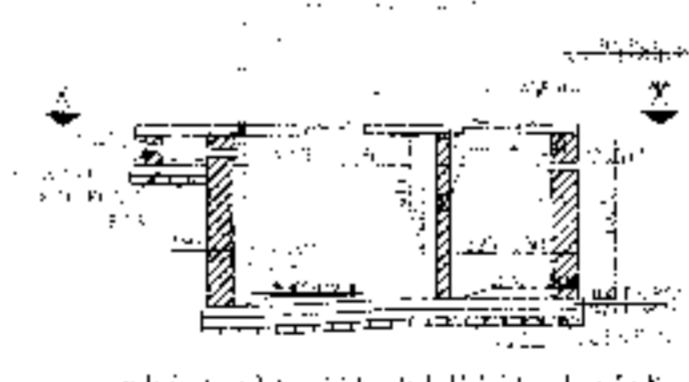

PLAN OF SEPTIC TANK

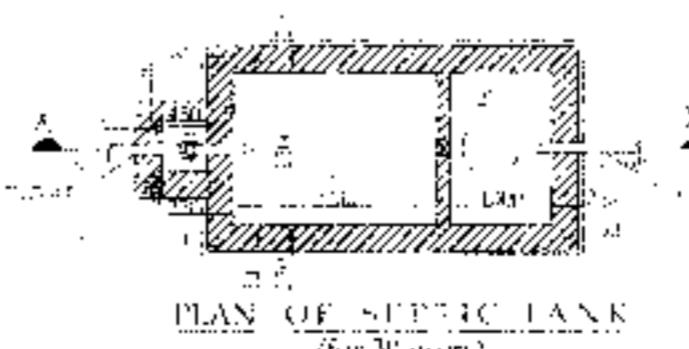

PLAN OF SEPTIC TANK
(for 30 users)



Approved

[Signature]
20/02/17
(KARTICK NASKAR)
Rasapunja Gram Panchayat
South 24 Parganas