

SCHEDULE OF FLOOR AND ROOF SLAB			
PANEL NO	REINFORCEMENT IN	REINFORCEMENT IN	
	SHORTER DIRECTION	LONGER DIRECTION	
511114	10 TOR @ 100 C/C (100)	8 TOR @ 125 C/C (80)	
	8 TOR @ 125 C/C (80)	10 TOR @ 100 C/C (100)	

SCHEDULE OF CONCRETE - M20			
MEMO	MEMO AT SUPP.	MEMO AT STAIR	STAIRS
MEMO BEAM SIZE	MEMO AT SUPP.	MEMO AT STAIR	MEMO AT STAIR
MEMO BEAM SIZE	MEMO AT SUPP.	MEMO AT STAIR	MEMO AT STAIR
MEMO BEAM SIZE	MEMO AT SUPP.	MEMO AT STAIR	MEMO AT STAIR

SCHEDULE OF FOOTING			
FOOT NO	FOOTING SIZE	FOUNDATION DEPTH	R.F. DETAILS
F1	1.00M x 1.00M	1.50M	10 T @ 100 C/C
F2	1.25M x 1.25M	1.50M	10 T @ 100 C/C
F3	1.50M x 1.50M	1.50M	10 T @ 100 C/C
F4	1.75M x 1.75M	1.50M	10 T @ 100 C/C
F5	2.00M x 2.00M	1.50M	10 T @ 100 C/C

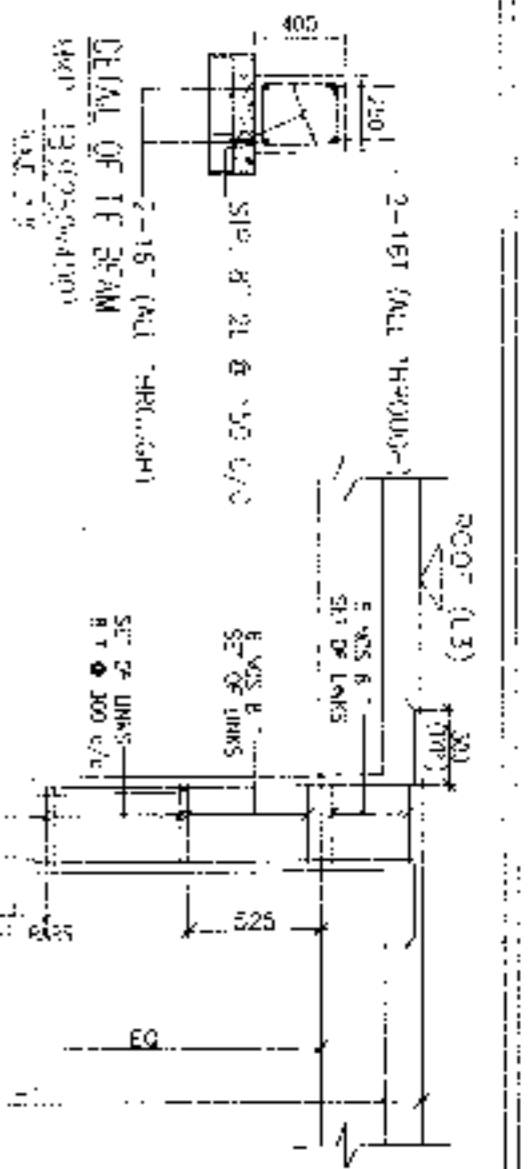
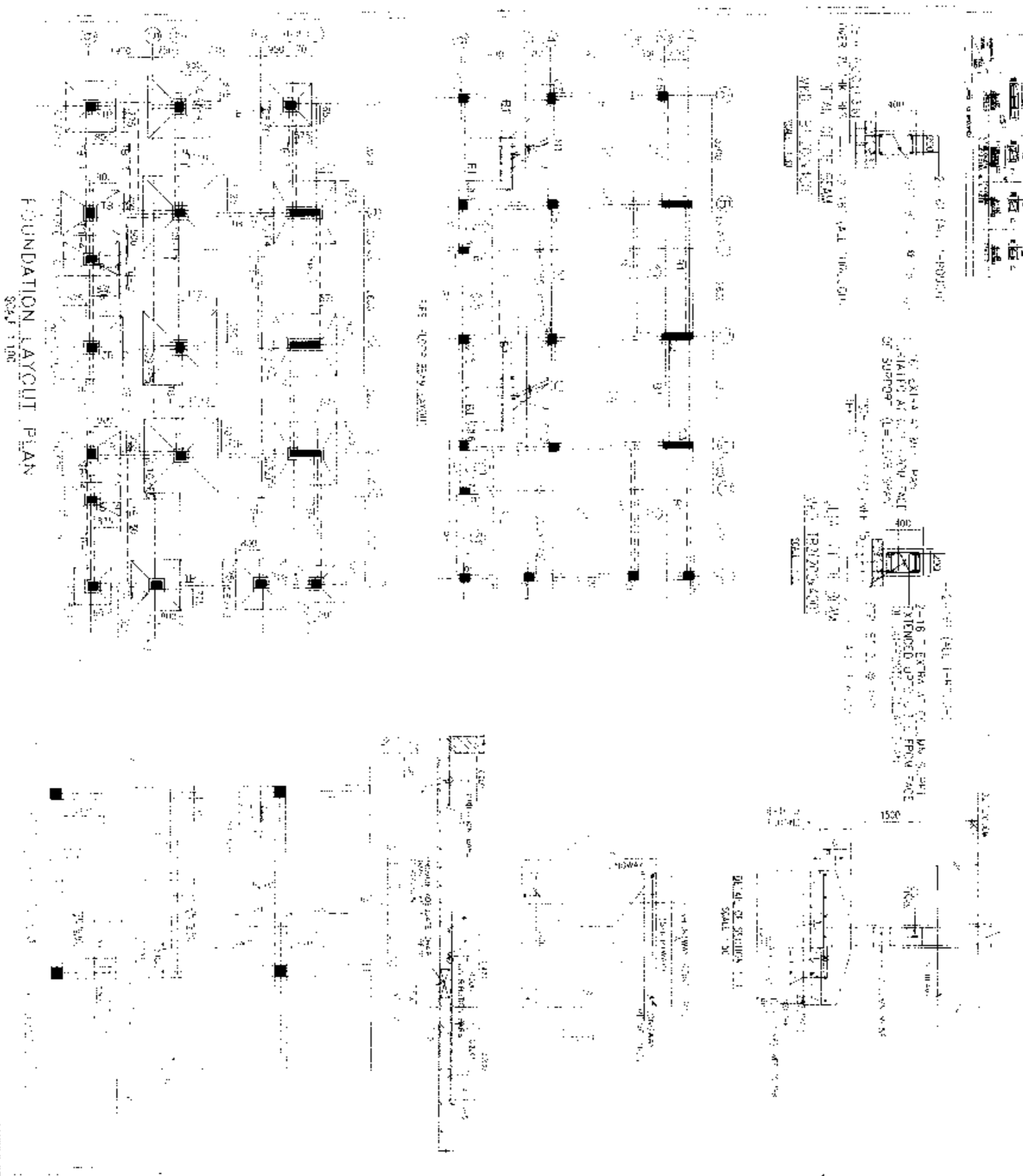

- NOTES AND SPECIFICATIONS**
1. ALL DIMENSIONS ARE IN METERS UNLESS OTHERWISE SPECIFIED.
 2. ALL WORKMANSHIP SHALL BE IN ACCORDANCE WITH THE REQUIREMENTS OF THE CONTRACT DOCUMENTS.
 3. THE CONTRACTOR SHALL BE RESPONSIBLE FOR OBTAINING ALL NECESSARY PERMITS AND APPROVALS FROM THE LOCAL AUTHORITIES.
 4. THE CONTRACTOR SHALL BE RESPONSIBLE FOR THE PROTECTION OF ALL EXISTING UTILITIES AND STRUCTURES.
 5. ALL CONCRETE SHALL BE CAST AND CURED IN ACCORDANCE WITH THE REQUIREMENTS OF THE CONTRACT DOCUMENTS.
 6. ALL REINFORCEMENT SHALL BE INSTALLED AND TIED IN ACCORDANCE WITH THE REQUIREMENTS OF THE CONTRACT DOCUMENTS.
 7. ALL DIMENSIONS SHALL BE TO FACE UNLESS OTHERWISE SPECIFIED.
 8. ALL DIMENSIONS SHALL BE TO FACE UNLESS OTHERWISE SPECIFIED.
 9. ALL DIMENSIONS SHALL BE TO FACE UNLESS OTHERWISE SPECIFIED.
 10. ALL DIMENSIONS SHALL BE TO FACE UNLESS OTHERWISE SPECIFIED.
 11. ALL DIMENSIONS SHALL BE TO FACE UNLESS OTHERWISE SPECIFIED.
 12. ALL DIMENSIONS SHALL BE TO FACE UNLESS OTHERWISE SPECIFIED.
 13. ALL DIMENSIONS SHALL BE TO FACE UNLESS OTHERWISE SPECIFIED.
 14. ALL DIMENSIONS SHALL BE TO FACE UNLESS OTHERWISE SPECIFIED.
 15. ALL DIMENSIONS SHALL BE TO FACE UNLESS OTHERWISE SPECIFIED.

APPROVAL:

TYPICAL DETAIL OF COLUMN
SCALE: 1/100

Approved

(KARL...)
REGISTERED ARCHITECT
No. 21/1998

RISAV GUNJA
ARCHITECT (B.Arch)
Reg No. CA201783723

Shri. K. S. S. S.

PROPOSED TWO STOREY BUILDING AT
R.S. DAG NO. 3859P JISDI, MOUDA
NOWABAD J.L. NO. 19 UNDER P.O.
BISHNUPUR P.O. RASAPUNJA DIST. SOUTH 24 PARGANAS,
SOUTH 24 PARGANAS UNDER
RASAPUNJA GRAM PANCHAYAT

PREPARED BY: ARCHITECT
RISHI GUPTA

PROPOSED TWO STOREY BUILDING AT
R.S. DAG NO. 3859P JISDI, MOUDA
NOWABAD J.L. NO. 19 UNDER P.O.
BISHNUPUR P.O. RASAPUNJA DIST. SOUTH 24 PARGANAS,
SOUTH 24 PARGANAS UNDER
RASAPUNJA GRAM PANCHAYAT

TOTAL BUILDING AREA: 18100 SQ. FT.

CONTRACT NO: 18100/2017

DATE: 18/09/17

SCALE: 1:100

TOTAL BUILDING AREA: 18100 SQ. FT.
TOTAL PLANT UP AREA OF 4 ADJ. BUILDINGS
= 18800 SQ. FT.

DATE: 18/09/17

PROPOSED TWO STOREY BUILDING AT
R.S. DAG NO. 3859P JISDI, MOUDA
NOWABAD J.L. NO. 19 UNDER P.O.
BISHNUPUR P.O. RASAPUNJA DIST. SOUTH 24 PARGANAS,
SOUTH 24 PARGANAS UNDER
RASAPUNJA GRAM PANCHAYAT

PROPOSED TWO STOREY BUILDING AT
R.S. DAG NO. 3859P JISDI, MOUDA
NOWABAD J.L. NO. 19 UNDER P.O.
BISHNUPUR P.O. RASAPUNJA DIST. SOUTH 24 PARGANAS,
SOUTH 24 PARGANAS UNDER
RASAPUNJA GRAM PANCHAYAT

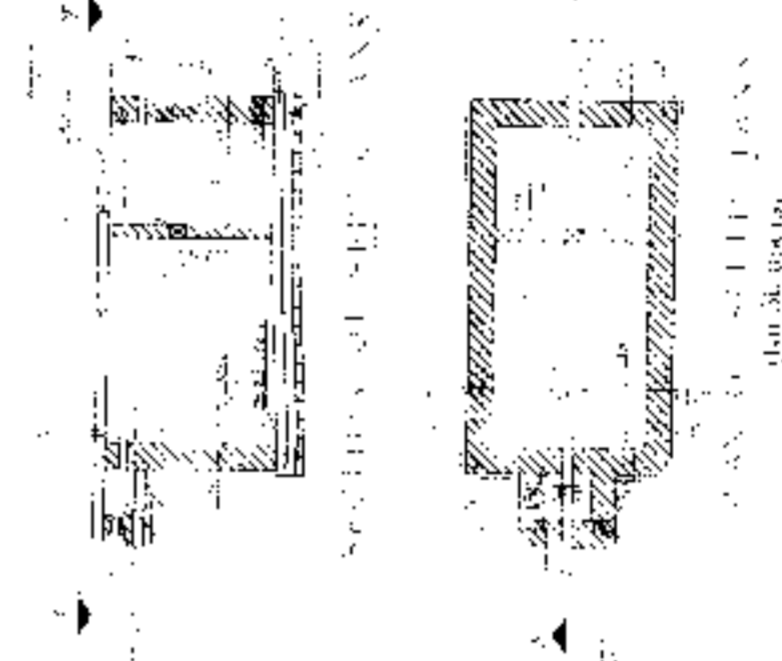
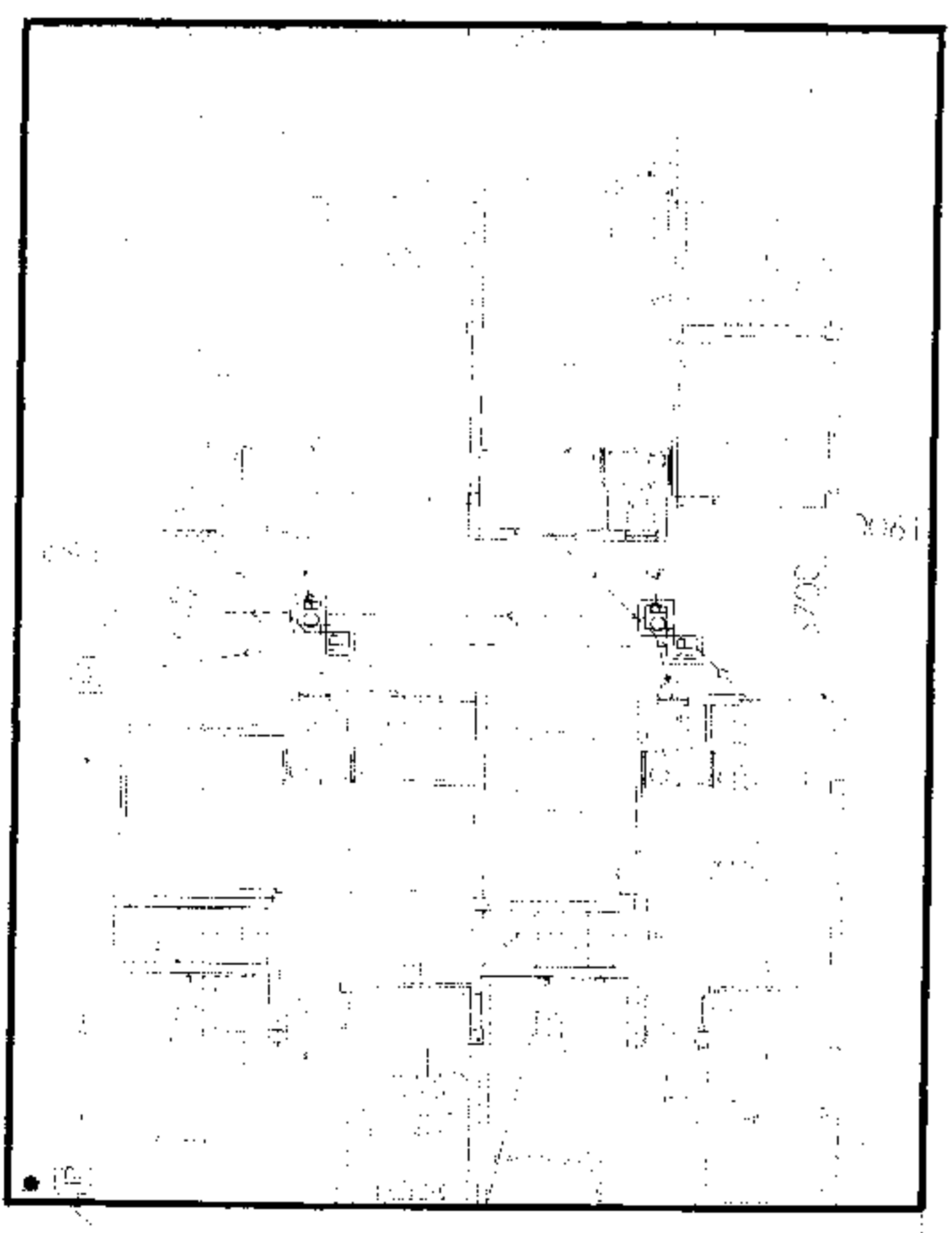

Approved
18/09/17

REASON FOR REFUSAL
The proposed building is not in accordance with the rules and regulations of the Panchayat.

SCALE: 1:100

RISHI GUPTA
ARCHITECT (B. Arch.)
Reg. No. CA-2017-83723

SAVY NAGDER
Director

AUTHORIZED SIGNATORY

TITLE:
OVERALL SITE PLAN SHOWING PROPOSED
GROUND FLOOR PLAN, SITE PLAN, LOCATION
PLAN, SITE PLAN DETAIL.

DRAWN BY	SHAYAM TANKA
CHECKED BY	SAVY NAGDER
SCALE: 1:100	DATE: 18/09/17
SUBMISSION DRAWING	
DRAWING NO.	PP/18/17/17
PROJECT NAME	PROPOSED TWO STOREY BUILDING AT R.S. DAG NO. 3859P JISDI, MOUDA, NOWABAD J.L. NO. 19 UNDER P.O. BISHNUPUR P.O. RASAPUNJA DIST. SOUTH 24 PARGANAS, SOUTH 24 PARGANAS UNDER RASAPUNJA GRAM PANCHAYAT

LOCATION PLAN
SCALE - 1:4000



PROPOSED TWO STORED BUNGALOW AT R.S. DAG NO. 385(P)418(P) MOUZA- NOWABAD, J.L. NO-19 UNDER P.S. BISHNUPUR, P.O. RASAPUNJA, DIST. SOUTH 24 PARGANAS, SOUTH 24 PARGANAS UNDER RASAPUNJA GRAM PANCHAYAT.

I CERTIFY THAT ALL THE ARCHITECTURAL DRAWINGS OF PROPOSED TWO STORED BUNGALOW AT R.S. DAG NO. 385(P)418(P) MOUZA- NOWABAD, J.L. NO-19 UNDER P.S. BISHNUPUR, P.O. RASAPUNJA, DIST. SOUTH 24 PARGANAS, UNDER RASAPUNJA GRAM PANCHAYAT, HAVE BEEN PREPARED BY ME COMPLYING WITH THE PROVISIONS OF THE NATIONAL BUILDING CODE 2005 AND THE WEST BENGAL MUNICIPAL BUILDING RULES, 1973 AND SUCH WORKING AND PERSPECTIVE INFORMATION HAS BEEN FURNISHED BY ME AND NO VIOLATION OF THE PROVISIONS OF THESE RULES WILL BE FOUND. ANY OF THE DRAWINGS AND EXHIBITS ATTACHED HEREWITH IS IN FULL SANCTIONING AUTHORITY FOR THE SAID SANCTIONS.

RISAV GUPTA
ARCHITECT (B. Arch.)
Reg. No. CA/2017/83725
Senior Lecturer / Architect / Engineer



ELEVATION OF SIDE 'A'

ELEVATION OF SIDE 'B'

DOOR

MARKED	WIDTH	INTEL.	SF.	SILL
D1	1.00	2.00		
D2	0.90	2.00		
D3	0.90	2.00		
D4	0.90	2.00		
D5	0.90	2.00		

WINDOW

MARKED	WIDTH	HEIGHT	SILL
W1	1.50	1.50	0.90
W2	1.50	1.50	0.90
W3	1.50	1.50	0.90
W4	1.50	1.50	0.90

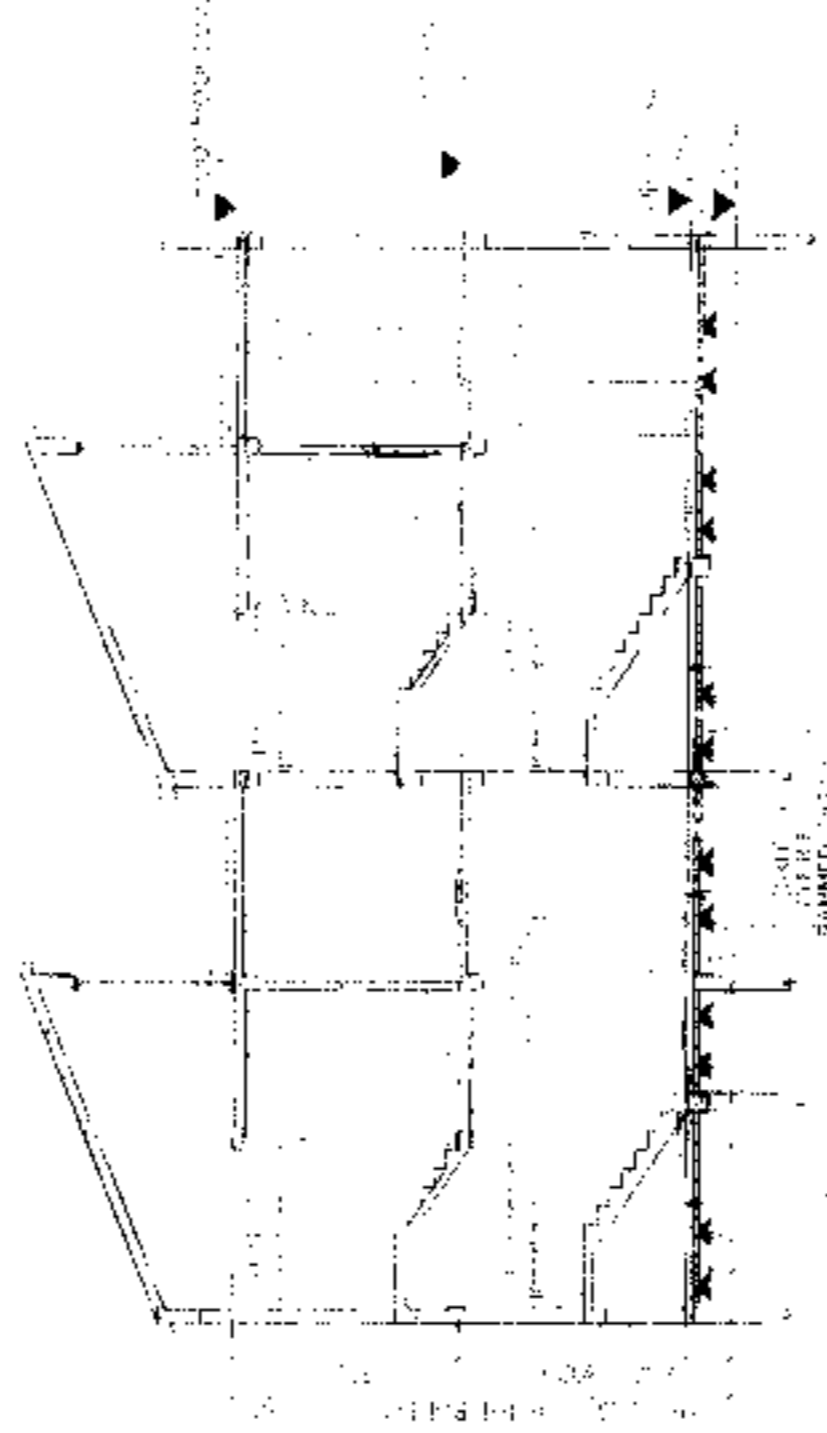

SECTION AT AA



ROOF PLAN

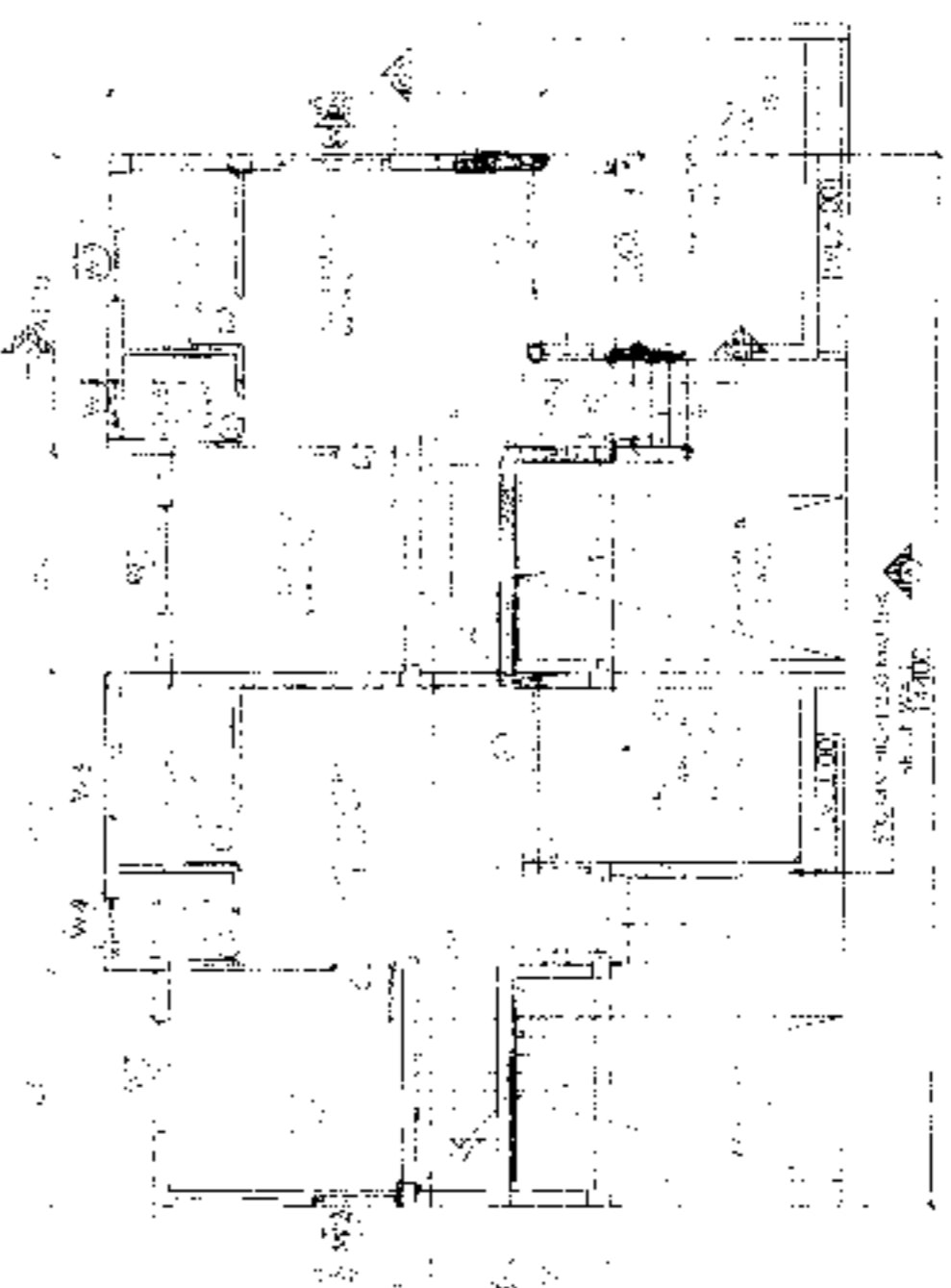

GROUND FLOOR PLAN

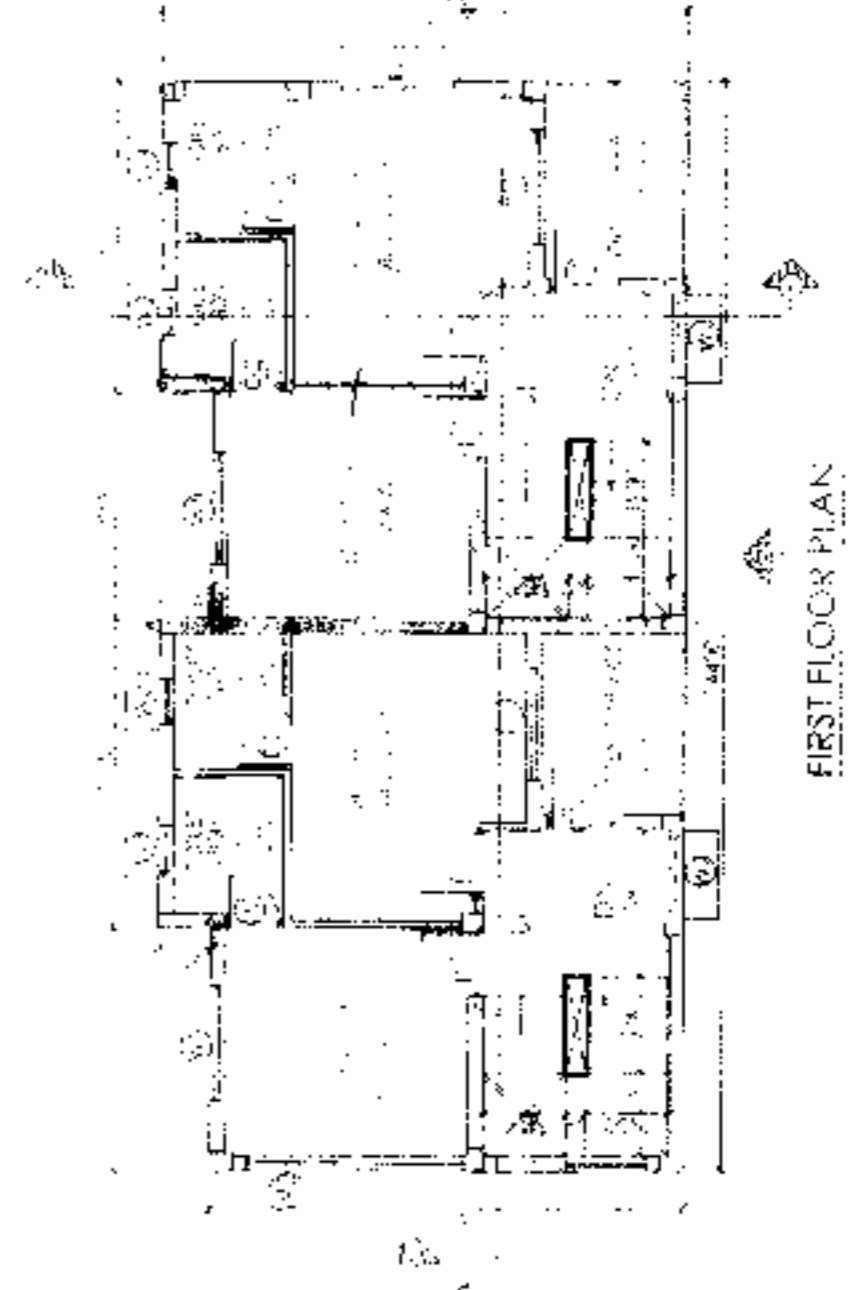

FIRST FLOOR PLAN



Approved
Risav Gupta

TITLE

GROUND FLOOR PLAN, FIRST FLOOR PLAN, ROOF PLAN, SECTION AA, SECTION BB, ELEVATION AT 'A' & 'B'

DESIGNED BY	RISAV GUPTA
CHECKED BY	
SCALE	AS SHOWN
DATE	15/05/2024
SUBMISSION	DRAWING
PROJECT NO.	2024/05/01/01/01/01