

SCHEDULE OF FLOOR AND ROOF SLAB			
PANEL NO	REINFORCEMENT IN	REINFORCEMENT IN	
	SCHEDULED OPERATIONS	CORNER OPERATIONS	
511114 TR II	8 TOR Ø100 C/C100	8 TOR Ø125 C/C100	
	8 TOR Ø75 C/C100	8 TOR Ø125 C/C100	

SCHEDULE OF CONCRETE - M20			
BEAM / SLAB SIZE	MOD AT SUPPT	REINFT AT SUPPT	STRESSING
		SPAN	SPAN
1000 X 200	1000 X 200	1000 X 200	1000 X 200
1000 X 200	1000 X 200	1000 X 200	1000 X 200

SCHEDULE OF FOOTING			
FOOT NO	FOOTING SIZE	FOUNDATION DEPTH	REINFT DETAILS
F1	1000 X 1000	150	10 T Ø 100 C/C
F2	1000 X 250	150	10 T Ø 100 C/C
F3	1000 X 250	150	10 T Ø 100 C/C
F4	1000 X 250	150	10 T Ø 100 C/C
F5	1000 X 250	150	10 T Ø 100 C/C

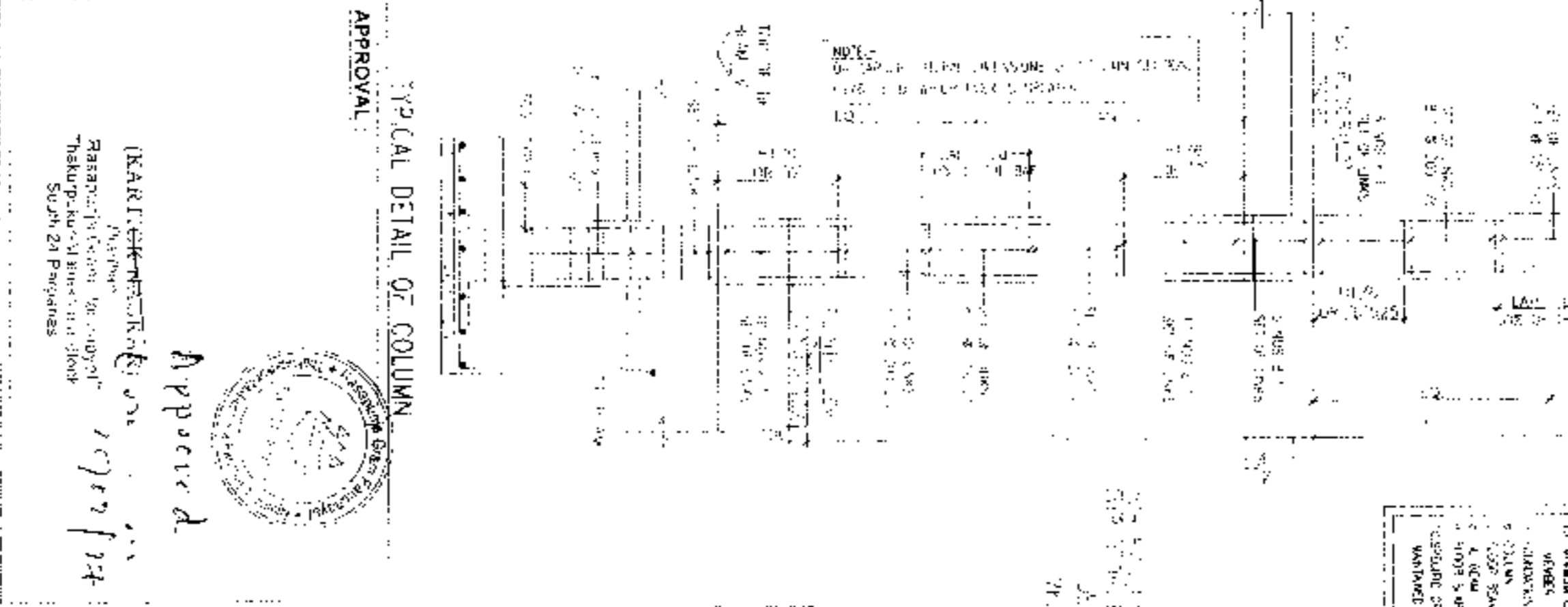
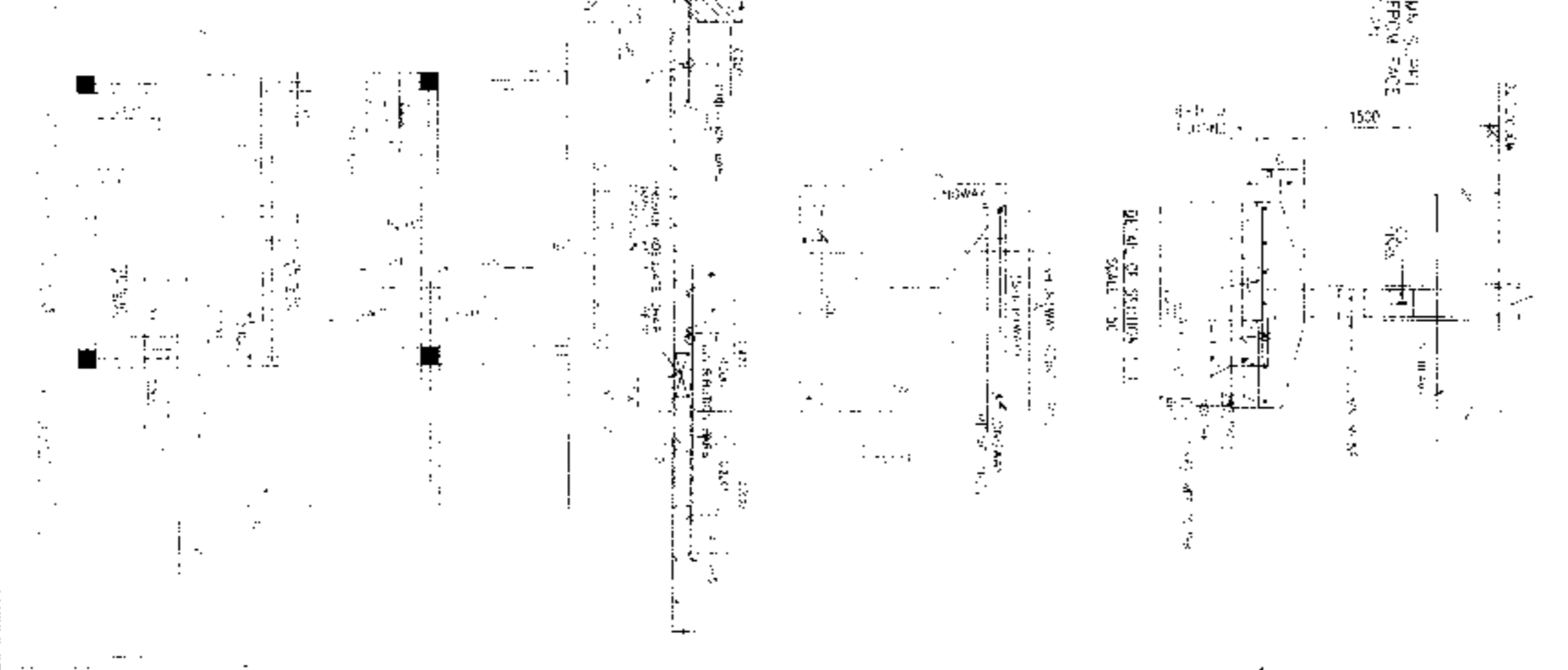
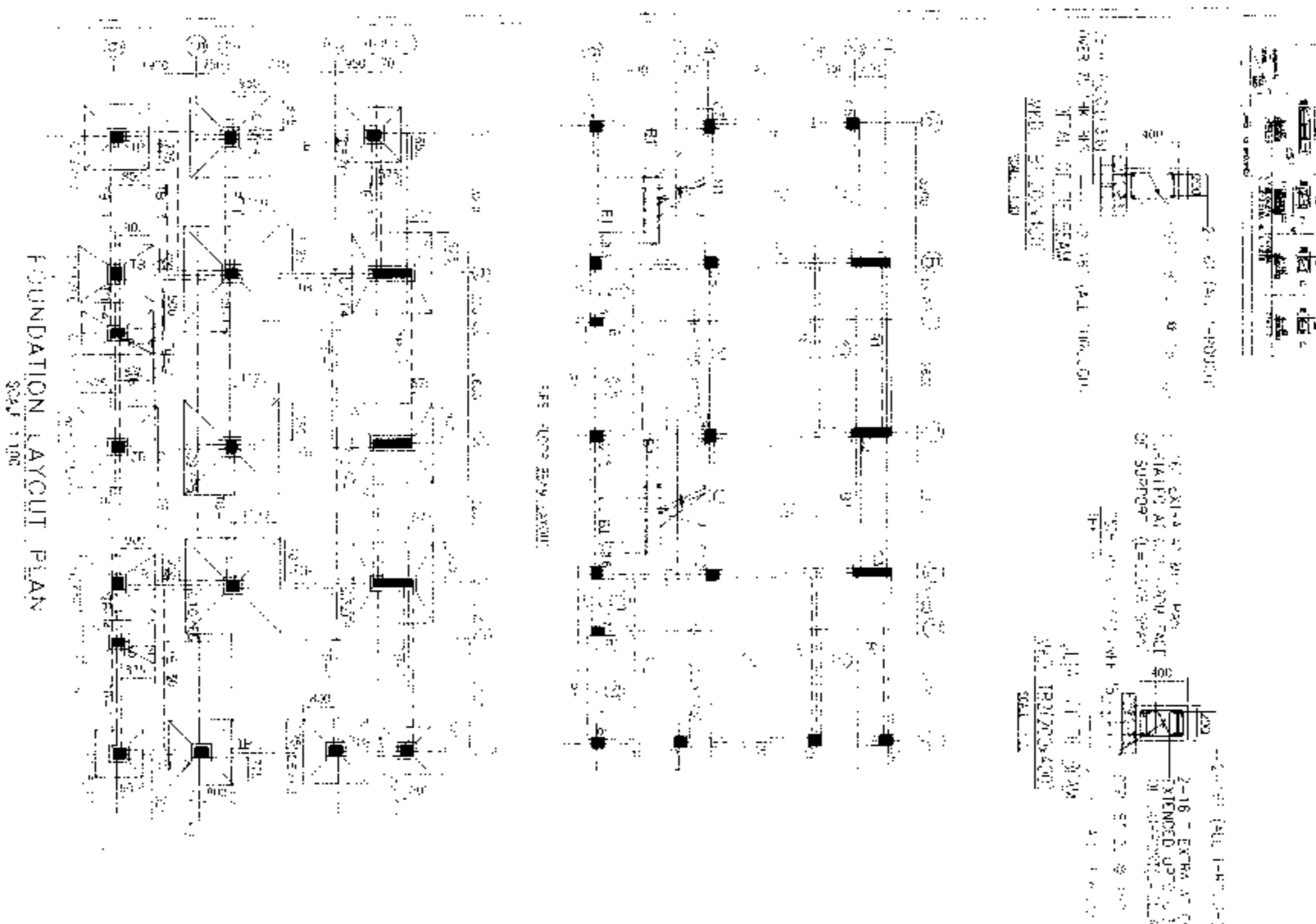

- NOTES AND SPECIFICATIONS**
- ALL DIMENSIONS ARE IN MM. JUSTIFY DIMENSIONS UNLESS SPECIFIED OTHERWISE.
 - ALL DIMENSIONS IN THE DRAWINGS SHOULD BE INDICATED BY DIMENSION LINES.
 - ALL DIMENSIONS OF THE CONSTRUCTION SHALL BE AS SHOWN ON THE DRAWINGS.
 - ALL DIMENSIONS OF THE CONSTRUCTION SHALL BE AS SHOWN ON THE DRAWINGS.
 - ALL DIMENSIONS OF THE CONSTRUCTION SHALL BE AS SHOWN ON THE DRAWINGS.
 - ALL DIMENSIONS OF THE CONSTRUCTION SHALL BE AS SHOWN ON THE DRAWINGS.
 - ALL DIMENSIONS OF THE CONSTRUCTION SHALL BE AS SHOWN ON THE DRAWINGS.
 - ALL DIMENSIONS OF THE CONSTRUCTION SHALL BE AS SHOWN ON THE DRAWINGS.
 - ALL DIMENSIONS OF THE CONSTRUCTION SHALL BE AS SHOWN ON THE DRAWINGS.
 - ALL DIMENSIONS OF THE CONSTRUCTION SHALL BE AS SHOWN ON THE DRAWINGS.
 - ALL DIMENSIONS OF THE CONSTRUCTION SHALL BE AS SHOWN ON THE DRAWINGS.
 - ALL DIMENSIONS OF THE CONSTRUCTION SHALL BE AS SHOWN ON THE DRAWINGS.
 - ALL DIMENSIONS OF THE CONSTRUCTION SHALL BE AS SHOWN ON THE DRAWINGS.
 - ALL DIMENSIONS OF THE CONSTRUCTION SHALL BE AS SHOWN ON THE DRAWINGS.
 - ALL DIMENSIONS OF THE CONSTRUCTION SHALL BE AS SHOWN ON THE DRAWINGS.

APPROVAL:

TYPICAL DETAIL OF COLUMN

2-17 (Full Thru)

400 X 400

4 TOR Ø 125

APPROVED

(KARL...)

REGISTERED ARCHITECT

Scale: 1/10

RISAV GUNTA
ARCHITECT (B.Arch)
Reg No. CA201783723

Shri. K. S. S. S.

PROPOSED TWO STOREY BUILDING AT
 R.S. DAG NO. 38593 JUSIPUR MUKA
 NOWABAD J.L. NO. 19 UNDER P.O.
 BISHNUPUR P.O. RASAPUNJA DIST. SOUTH 24 PARGANAS,
 SOUTH 24 PARGANAS (INDIA)
 RASAPUNJA GRAM PANCHAYAT

DATE OF PREPARATION OF THIS DRAWING: 17/09/2017

AREA OF THE SITE: 1000 SQ. M.
 AREA OF THE PROPOSED BUILDING: 1000 SQ. M.
 AREA OF THE PROPOSED PARKING: 1000 SQ. M.
 TOTAL BUILDING AREA: 1000 SQ. M.
 TOTAL PARKING AREA: 1000 SQ. M.
 TOTAL AREA: 2000 SQ. M.
 TOTAL FLOOR AREA: 1000 SQ. M.
 TOTAL FLOOR AREA OF 2 AND 3 FLOOR: 1000 SQ. M.
 TOTAL FLOOR AREA OF 1 FLOOR: 1000 SQ. M.
 TOTAL FLOOR AREA OF 4 AND 5 FLOOR: 1000 SQ. M.

PROPOSED TWO STOREY BUILDING AT R.S. DAG NO. 38593 JUSIPUR MUKA NOWABAD J.L. NO. 19 UNDER P.O. BISHNUPUR P.O. RASAPUNJA DIST. SOUTH 24 PARGANAS, SOUTH 24 PARGANAS (INDIA) RASAPUNJA GRAM PANCHAYAT. PREPARED BY MR. RISHI GUPTA ARCHITECT (B. ARCH.) THE NATIONAL BUILDING CONSTRUCTION REGULATIONS OF INDIA ARE STRICTLY FOLLOWED. THE PROPOSED BUILDING IS A TWO STOREY BUILDING WITH A TOTAL FLOOR AREA OF 1000 SQ. M. THE PROPOSED BUILDING IS A TWO STOREY BUILDING WITH A TOTAL FLOOR AREA OF 1000 SQ. M. THE PROPOSED BUILDING IS A TWO STOREY BUILDING WITH A TOTAL FLOOR AREA OF 1000 SQ. M.

RISHI GUPTA
 ARCHITECT (B. ARCH.)
 Reg. No. CA-201783723

SUPVISED BY: MR. RISHI GUPTA ARCHITECT (B. ARCH.)

Saty Nigroha Pvt. Ltd.

Director

AUTHORIZED SIGNATORY

TITLE:

OVERALL SITE PLAN SHOWING PROPOSED
 GROUND FLOOR PLAN, SITE PLAN, LOCATION
 PLAN, SITE PLAN, DETAIL.

DRAWN BY	SHAYAM TANKA
CHECKED BY	SHAYAM TANKA
SCALE	DATE
SUBMISSION DRAWING	
DRAWING NO.	OFFICE NO.
SPAS-PANCART-18A - BUNGALOW (17/09/17)	

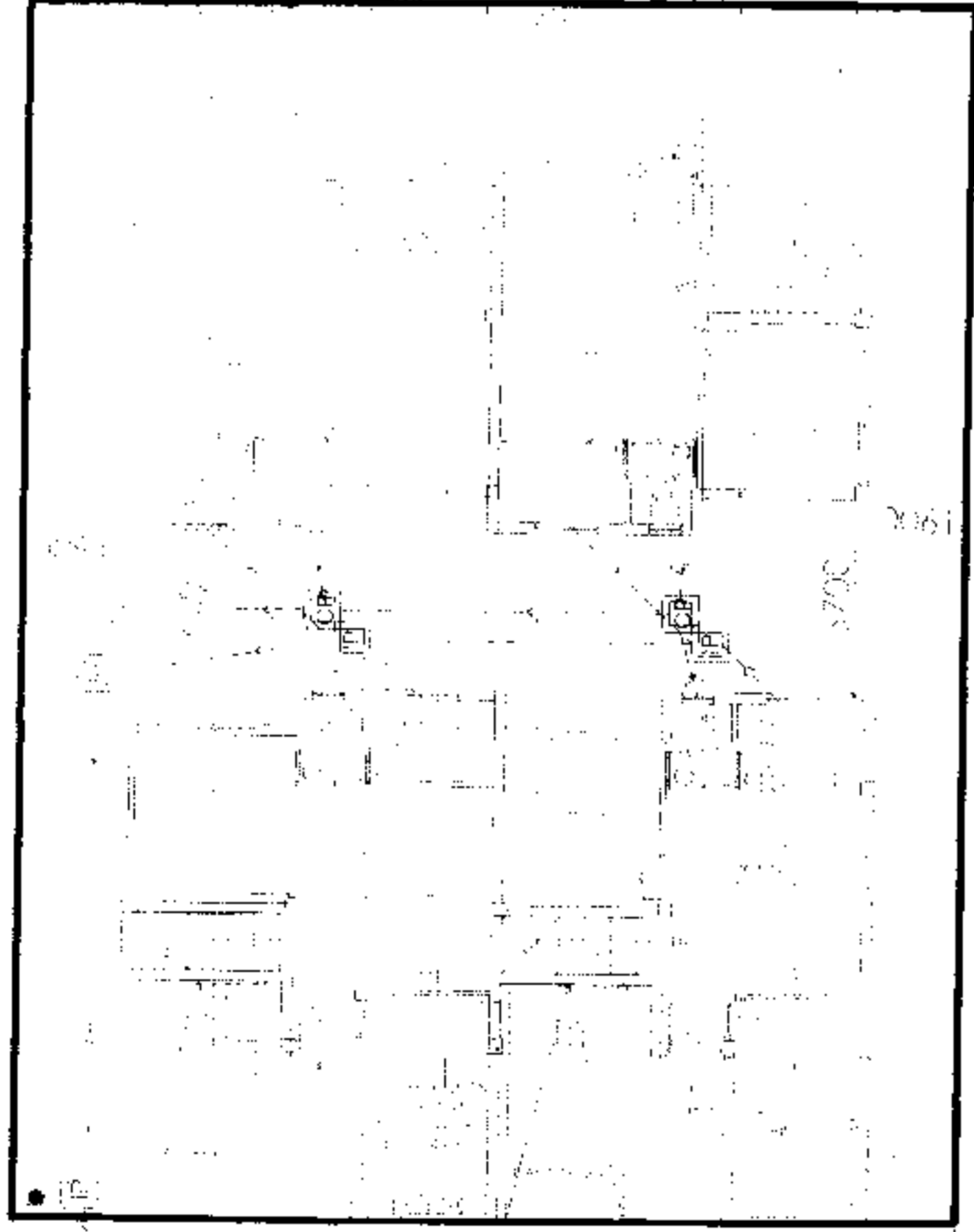

10 M WIDE ROAD

18100

OVERALL SITE PLAN SHOWING PROPOSED GROUND FLOOR PLAN, SCALE: 1:1000



Approved

17/09/17

REASON FOR REFUSAL
 (If any)



SECTION OF THE BUILDING

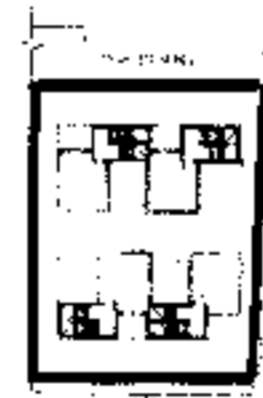

SECTION
 LOCATION PLAN

LOCATION PLAN
 SCALE - 1:4000

PROPOSED TWO STORED BUNGALOW AT R.S. DAG NO. 385(P)418(P) MOUZA- NOWABAD, J.L. NO-19 UNDER P.S. BISHNUPUR, P.O. RASAPUNJA, DIST- SOUTH 24 PARGANAS, SOUTH 24 PARGANAS UNDER RASAPUNJA GRAM PANCHAYAT.

I CERTIFY THAT ALL THE ARCHITECTURAL DRAWINGS OF PROPOSED TWO STORED BUNGALOW AT R.S. DAG NO. 385(P)418(P) MOUZA- NOWABAD, J.L. NO-19 UNDER P.S. BISHNUPUR, P.O. RASAPUNJA, DIST- SOUTH 24 PARGANAS, UNDER RASAPUNJA GRAM PANCHAYAT, HAVE BEEN PREPARED BY ME COMPLYING WITH THE PROVISIONS OF THE NATIONAL BUILDING CODE 2005 AND THE WEST BENGAL MUNICIPAL BUILDING RULES, 1973 AND SUCH WORKING AND PERSPECTIVE INFORMATION HAS BEEN FURNISHED BY ME AND NO VIOLATION OF THE PROVISIONS OF THESE RULES WILL BE FOUND. ANY OF THE DRAWINGS AND EXHIBITS AT 5, RAJSHAHI, 111-46 SANCTIONING AUTHORITY FOR THE SANCTIONS.

RISAV GUPTA
ARCHITECT (B. Arch.)
Reg. No-CA/2017/83725
Sanctioning Authority / Engineer



DOOR

MARKED	WIDTH	INTEL. SH. 50	SILL
D1	1000	2100	400
D2	900	2100	400
D3	900	2100	400
D4	900	2100	400
D5	900	2100	400

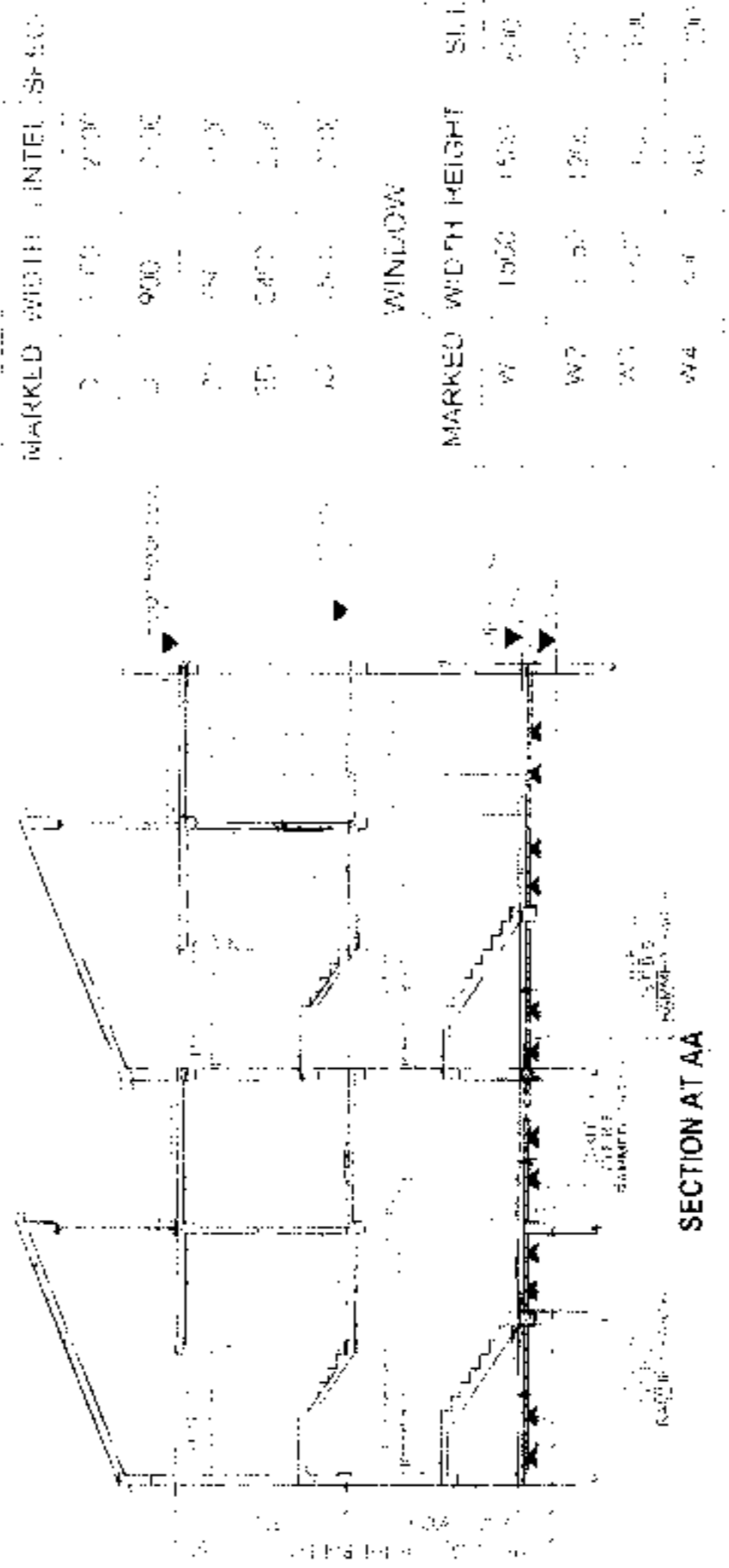

WINDOW

MARKED	WIDTH	HEIGHT	SILL
W1	1500	1500	400
W2	1500	1200	400
W3	1500	1200	400
W4	1500	1200	400

APPROVAL



Approved
Rishav Gupta

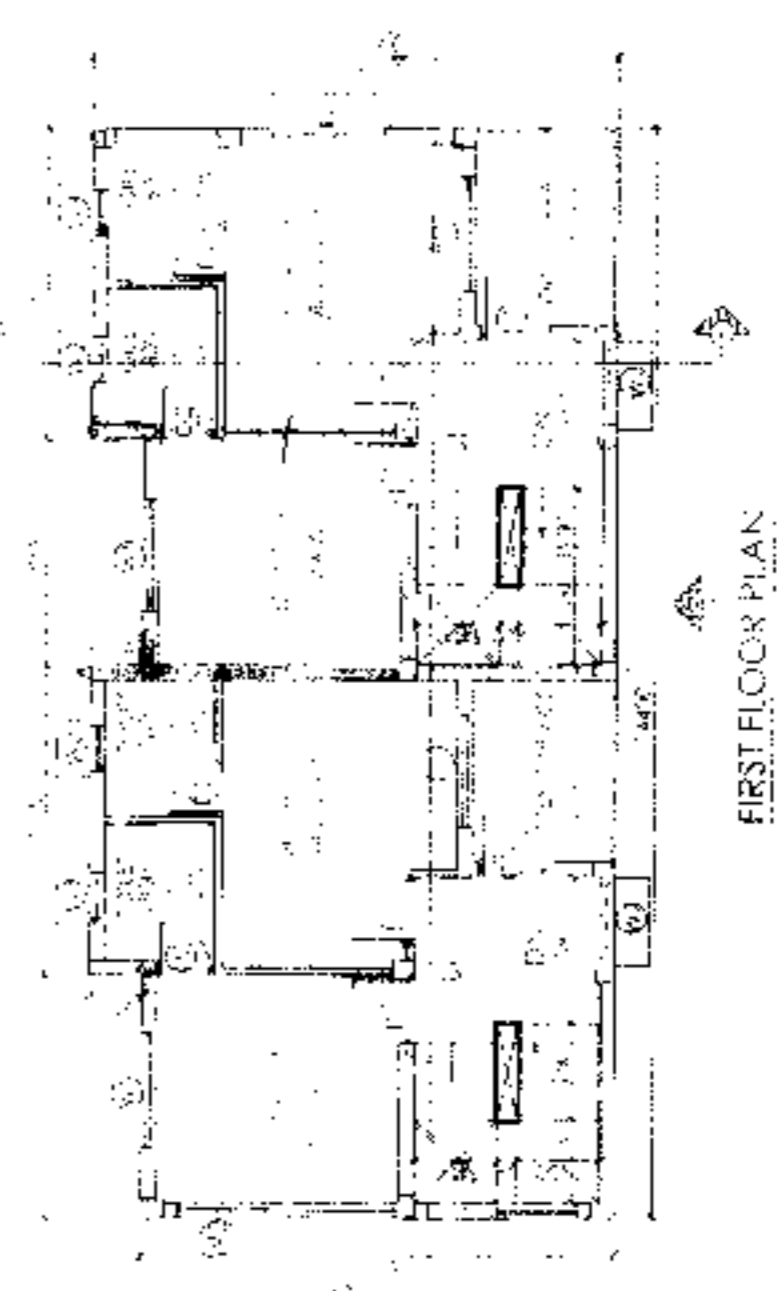
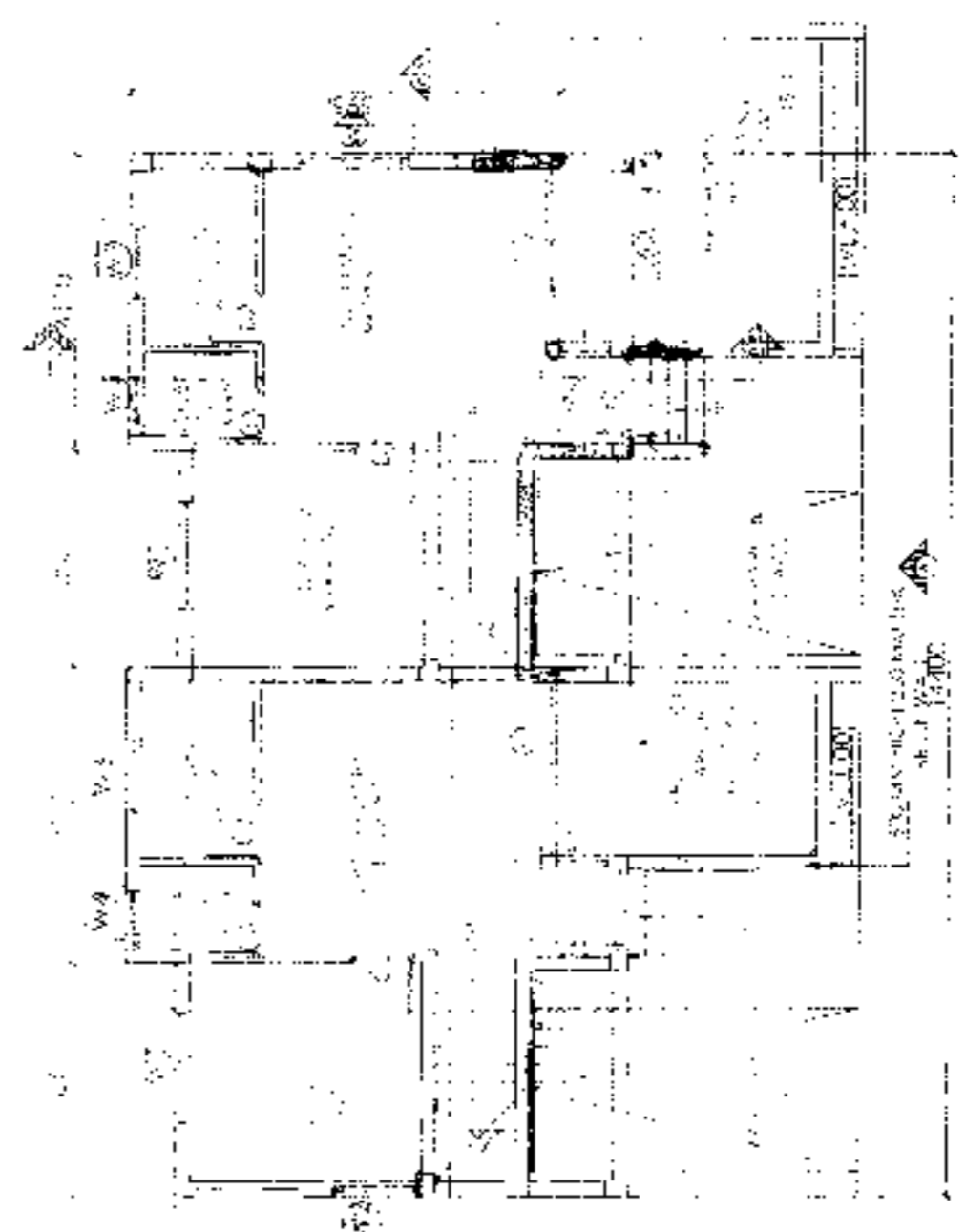

TITLE
GROUND FLOOR PLAN, FIRST FLOOR PLAN, ROOF PLAN, SECTION AA, SECTION BB, ELEVATION AT 'A' & 'B'

DATE	SCALE	DATE-REV	REVISION NO.