

SCHEDULE OF FLOOR AND ROOF SLAB			
PARCEL NO.	REINFORCEMENT IN SPRINKLER DIRECTION	REINFORCEMENT IN COMMON DIRECTION	
F1	1000X1000	1000X1000	
F2	1200X1200	1200X1200	
F3	1500X1500	1500X1500	
F4	1800X1800	1800X1800	
F5	2100X2100	2100X2100	
F6	2400X2400	2400X2400	
F7	2700X2700	2700X2700	
F8	3000X3000	3000X3000	
F9	3300X3300	3300X3300	
F10	3600X3600	3600X3600	
F11	3900X3900	3900X3900	
F12	4200X4200	4200X4200	
F13	4500X4500	4500X4500	
F14	4800X4800	4800X4800	
F15	5100X5100	5100X5100	
F16	5400X5400	5400X5400	
F17	5700X5700	5700X5700	
F18	6000X6000	6000X6000	
F19	6300X6300	6300X6300	
F20	6600X6600	6600X6600	
F21	6900X6900	6900X6900	
F22	7200X7200	7200X7200	
F23	7500X7500	7500X7500	
F24	7800X7800	7800X7800	
F25	8100X8100	8100X8100	
F26	8400X8400	8400X8400	
F27	8700X8700	8700X8700	
F28	9000X9000	9000X9000	
F29	9300X9300	9300X9300	
F30	9600X9600	9600X9600	
F31	9900X9900	9900X9900	
F32	10200X10200	10200X10200	
F33	10500X10500	10500X10500	
F34	10800X10800	10800X10800	
F35	11100X11100	11100X11100	
F36	11400X11400	11400X11400	
F37	11700X11700	11700X11700	
F38	12000X12000	12000X12000	
F39	12300X12300	12300X12300	
F40	12600X12600	12600X12600	
F41	12900X12900	12900X12900	
F42	13200X13200	13200X13200	
F43	13500X13500	13500X13500	
F44	13800X13800	13800X13800	
F45	14100X14100	14100X14100	
F46	14400X14400	14400X14400	
F47	14700X14700	14700X14700	
F48	15000X15000	15000X15000	
F49	15300X15300	15300X15300	
F50	15600X15600	15600X15600	
F51	15900X15900	15900X15900	
F52	16200X16200	16200X16200	
F53	16500X16500	16500X16500	
F54	16800X16800	16800X16800	
F55	17100X17100	17100X17100	
F56	17400X17400	17400X17400	
F57	17700X17700	17700X17700	
F58	18000X18000	18000X18000	
F59	18300X18300	18300X18300	
F60	18600X18600	18600X18600	
F61	18900X18900	18900X18900	
F62	19200X19200	19200X19200	
F63	19500X19500	19500X19500	
F64	19800X19800	19800X19800	
F65	20100X20100	20100X20100	
F66	20400X20400	20400X20400	
F67	20700X20700	20700X20700	
F68	21000X21000	21000X21000	
F69	21300X21300	21300X21300	
F70	21600X21600	21600X21600	
F71	21900X21900	21900X21900	
F72	22200X22200	22200X22200	
F73	22500X22500	22500X22500	
F74	22800X22800	22800X22800	
F75	23100X23100	23100X23100	
F76	23400X23400	23400X23400	
F77	23700X23700	23700X23700	
F78	24000X24000	24000X24000	
F79	24300X24300	24300X24300	
F80	24600X24600	24600X24600	
F81	24900X24900	24900X24900	
F82	25200X25200	25200X25200	
F83	25500X25500	25500X25500	
F84	25800X25800	25800X25800	
F85	26100X26100	26100X26100	
F86	26400X26400	26400X26400	
F87	26700X26700	26700X26700	
F88	27000X27000	27000X27000	
F89	27300X27300	27300X27300	
F90	27600X27600	27600X27600	
F91	27900X27900	27900X27900	
F92	28200X28200	28200X28200	
F93	28500X28500	28500X28500	
F94	28800X28800	28800X28800	
F95	29100X29100	29100X29100	
F96	29400X29400	29400X29400	
F97	29700X29700	29700X29700	
F98	30000X30000	30000X30000	
F99	30300X30300	30300X30300	
F100	30600X30600	30600X30600	
F101	30900X30900	30900X30900	
F102	31200X31200	31200X31200	
F103	31500X31500	31500X31500	
F104	31800X31800	31800X31800	
F105	32100X32100	32100X32100	
F106	32400X32400	32400X32400	
F107	32700X32700	32700X32700	
F108	33000X33000	33000X33000	
F109	33300X33300	33300X33300	
F110	33600X33600	33600X33600	
F111	33900X33900	33900X33900	
F112	34200X34200	34200X34200	
F113	34500X34500	34500X34500	
F114	34800X34800	34800X34800	
F115	35100X35100	35100X35100	
F116	35400X35400	35400X35400	
F117	35700X35700	35700X35700	
F118	36000X36000	36000X36000	
F119	36300X36300	36300X36300	
F120	36600X36600	36600X36600	
F121	36900X36900	36900X36900	
F122	37200X37200	37200X37200	
F123	37500X37500	37500X37500	
F124	37800X37800	37800X37800	
F125	38100X38100	38100X38100	
F126	38400X38400	38400X38400	
F127	38700X38700	38700X38700	
F128	39000X39000	39000X39000	
F129	39300X39300	39300X39300	
F130	39600X39600	39600X39600	
F131	39900X39900	39900X39900	
F132	40200X40200	40200X40200	
F133	40500X40500	40500X40500	
F134	40800X40800	40800X40800	
F135	41100X41100	41100X41100	
F136	41400X41400	41400X41400	
F137	41700X41700	41700X41700	
F138	42000X42000	42000X42000	
F139	42300X42300	42300X42300	
F140	42600X42600	42600X42600	
F141	42900X42900	42900X42900	
F142	43200X43200	43200X43200	
F143	43500X43500	43500X43500	
F144	43800X43800	43800X43800	
F145	44100X44100	44100X44100	
F146	44400X44400	44400X44400	
F147	44700X44700	44700X44700	
F148	45000X45000	45000X45000	
F149	45300X45300	45300X45300	
F150	45600X45600	45600X45600	
F151	45900X45900	45900X45900	
F152	46200X46200	46200X46200	
F153	46500X46500	46500X46500	
F154	46800X46800	46800X46800	
F155	47100X47100	47100X47100	
F156	47400X47400	47400X47400	
F157	47700X47700	47700X47700	
F158	48000X48000	48000X48000	
F159	48300X48300	48300X48300	
F160	48600X48600	48600X48600	
F161	48900X48900	48900X48900	
F162	49200X49200	49200X49200	
F163	49500X49500	49500X49500	
F164	49800X49800	49800X49800	
F165	50100X50100	50100X50100	
F166	50400X50400	50400X50400	
F167	50700X50700	50700X50700	
F168	51000X51000	51000X51000	
F169	51300X51300	51300X51300	
F170	51600X51600	51600X51600	
F171	51900X51900	51900X51900	
F172	52200X52200	52200X52200	
F173	52500X52500	52500X52500	
F174	52800X52800	52800X52800	
F175	53100X53100	53100X53100	
F176	53400X53400	53400X53400	
F177	53700X53700	53700X53700	
F178	54000X54000	54000X54000	
F179	54300X54300	54300X54300	
F180	54600X54600	54600X54600	
F181	54900X54900	54900X54900	
F182	55200X55200	55200X55200	
F183	55500X55500	55500X55500	
F184	55800X55800	55800X55800	
F185	56100X56100	56100X56100	
F186	56400X56400	56400X56400	
F187	56700X56700	56700X56700	
F188	57000X57000	57000X57000	
F189	57300X57300	57300X57300	
F190	57600X57600	57600X57600	
F191	57900X57900	57900X57900	
F192	58200X58200	58200X58200	
F193	58500X58500	58500X58500	
F194	58800X58800	58800X58800	
F195	59100X59100	59100X59100	
F196	59400X59400	59400X59400	
F197	59700X59700	59700X59700	
F198	60000X60000	60000X60000	
F199	60300X60300	60300X60300	
F200	60600X60600	60600X60600	

SCHEDULE OF FOOTING			
FOOTING NO.	FOOTING SIZE	FOUNDATION DEPTH (D)	REINFORCEMENT
F1	1000X1000	150	1000X1000
F2	1200X1200	200	1200X1200
F3	1500X1500	250	1500X1500
F4	1800X1800	300	1800X1800
F5	2100X2100	350	2100X2100
F6	2400X2400	400	2400X2400
F7	2700X2700	450	2700X2700
F8	3000X3000	500	3000X3000
F9	3300X3300	550	3300X3300
F10	3600X3600	600	3600X3600
F11	3900X3900	650	3900X3900
F12	4200X4200	700	4200X4200
F13	4500X4500	750	4500X4500
F14	4800X4800	800	4800X4800
F15	5100X5100	850	5100X5100
F16	5400X5400	900	5400X5400
F17	5700X5700	950	5700X5700
F18	6000X6000	1000	6000X6000
F19	6300X6300	1050	6300X6300
F20	6600X6600	1100	6600X6600
F21	6900X6900	1150	6900X6900
F22	7200X7200	1200	7200X7200
F23	7500X7500	1250	7500X7500
F24	7800X7800	1300	7800X7800
F25	8100X8100	1350	8100X8100
F26			

PROPOSED TWO STORED BUNGALOW AT R.S. DAG NO 418/P, MOUZA, NOWABADJULI NO 19 UNDER P.S. BISHNUPUR P.O. RASAPUNJA, DIST. SOUTH 24 PARGANAS UNDER RASAPUNJA GRAM PANCHAYAT.

CURTAIN DRAWING ARCHITECTURAL DRAWING NO. 418/P, MOUZA, NOWABADJULI NO 19 UNDER P.S. BISHNUPUR P.O. RASAPUNJA, DIST. SOUTH 24 PARGANAS UNDER RASAPUNJA GRAM PANCHAYAT. THE ARCHITECT'S OFFICE IS AT NO. 10, RAJESWAR ROAD, SOUTH 24 PARGANAS, WEST BENGAL. THE ARCHITECT'S REG. NO. IS CA-2017-0387.

PRINCE CHOWDHURY
ARCHT.
Reg. No. CA-2017-0387

Signature of Architect / Engineer

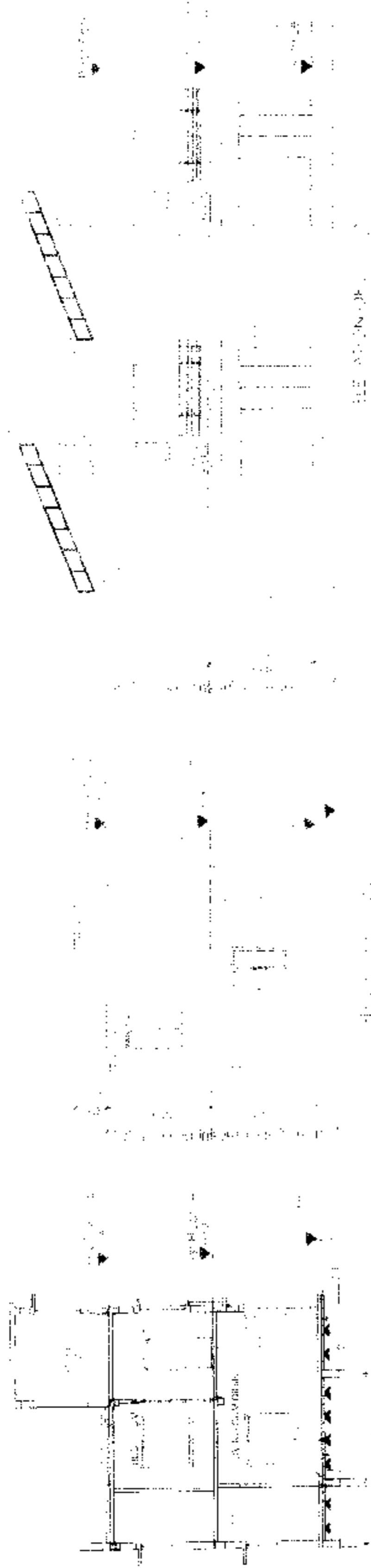

SECTION AT BB

SECTION AT AA

MARKED WINDOW HEIGHT

MARKED WINDOW	HEIGHT	SILL
W1	2100	100
W2	1800	100
W3	1600	100
W4	200	100

APPROVAL

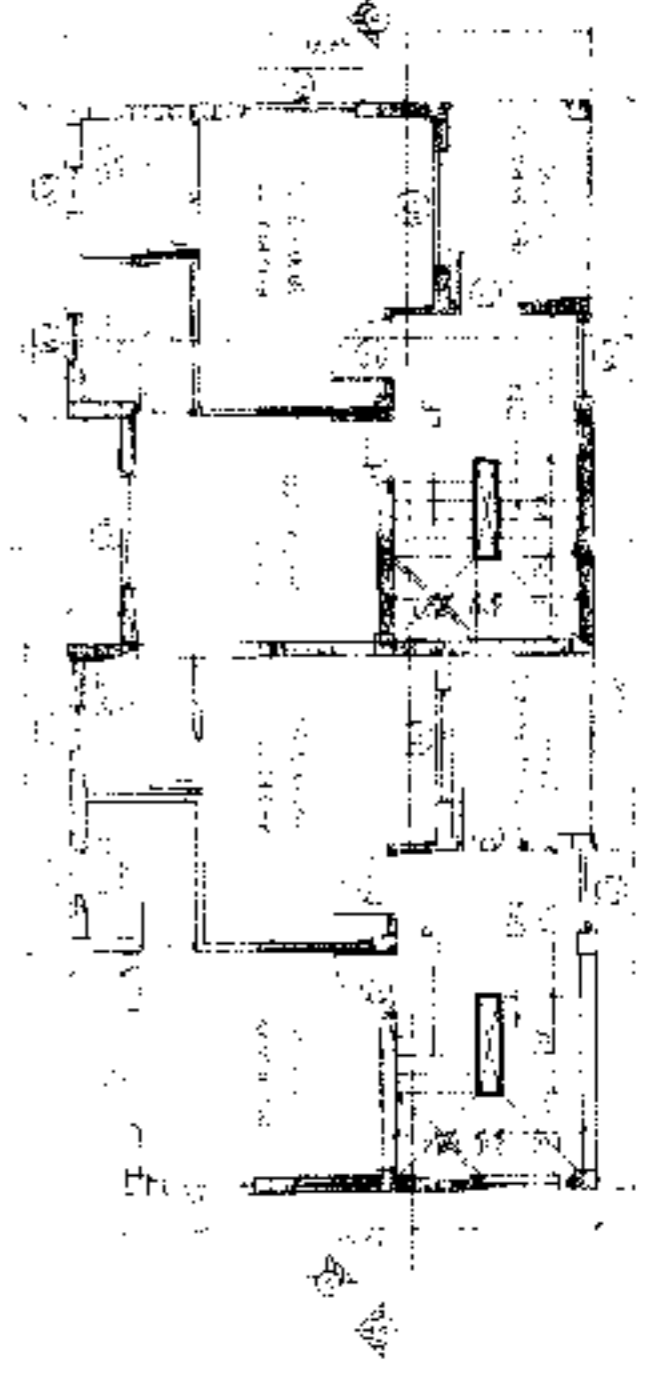

FIRST FLOOR PLAN

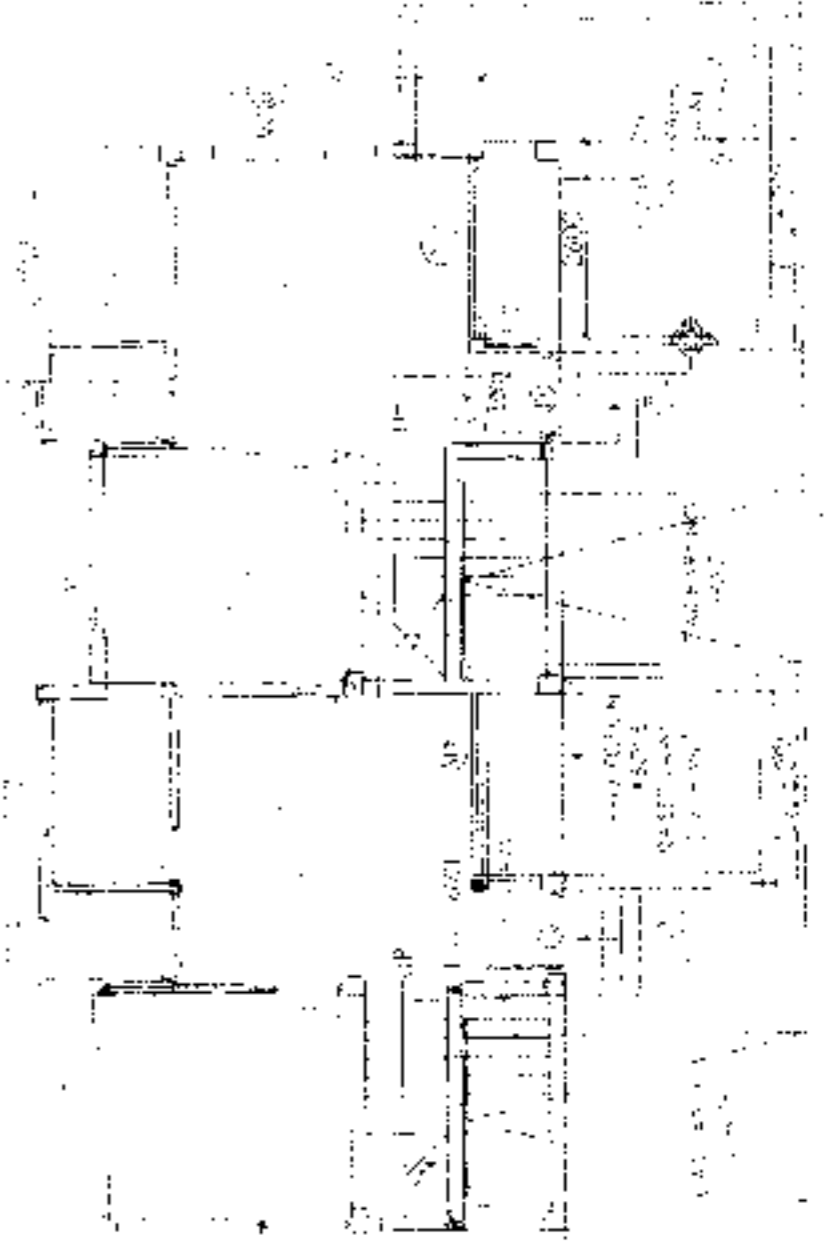

GROUND FLOOR PLAN

AUTHORIZED SIGNATORY

TITLE:
GROUND FLOOR PLAN, FIRST FLOOR PLAN
ROOF PLAN, SECTION AA, SECTION BB
ELEVATION & ELEVATION B

Approved
Princed Chowdhury
Architect

DATE: 10/10/2017
SUBMISSOR: DRAWING
SCALE: 1/4" = 1'-0"
DRAWING NO: 418/P