

SCHEDULE OF FLOOR AND ROOF SLAB

PLAN NO. 101
 SHEET NO. 1
 PROJECT: REINFORCEMENT IN
 CONCRETE FOUNDATION
 NO. 101
 NO. 102
 NO. 103
 NO. 104
 NO. 105
 NO. 106
 NO. 107
 NO. 108
 NO. 109
 NO. 110
 NO. 111
 NO. 112
 NO. 113
 NO. 114
 NO. 115
 NO. 116
 NO. 117
 NO. 118
 NO. 119
 NO. 120

BEAM SCHEDULE

NO.	SECTION	REINFORCEMENT	REMARKS
1	100x200	4 Ø12 (2 TOP, 2 BOTTOM)	FOR BEAM
2	150x250	4 Ø16 (2 TOP, 2 BOTTOM)	FOR BEAM
3	200x300	4 Ø20 (2 TOP, 2 BOTTOM)	FOR BEAM
4	250x350	4 Ø25 (2 TOP, 2 BOTTOM)	FOR BEAM
5	300x400	4 Ø30 (2 TOP, 2 BOTTOM)	FOR BEAM

SCHEDULE OF FOOTING

NO.	SECTION	REINFORCEMENT	REMARKS
1	100x100	4 Ø12 (2 TOP, 2 BOTTOM)	FOR FOOTING
2	150x150	4 Ø16 (2 TOP, 2 BOTTOM)	FOR FOOTING
3	200x200	4 Ø20 (2 TOP, 2 BOTTOM)	FOR FOOTING
4	250x250	4 Ø25 (2 TOP, 2 BOTTOM)	FOR FOOTING
5	300x300	4 Ø30 (2 TOP, 2 BOTTOM)	FOR FOOTING

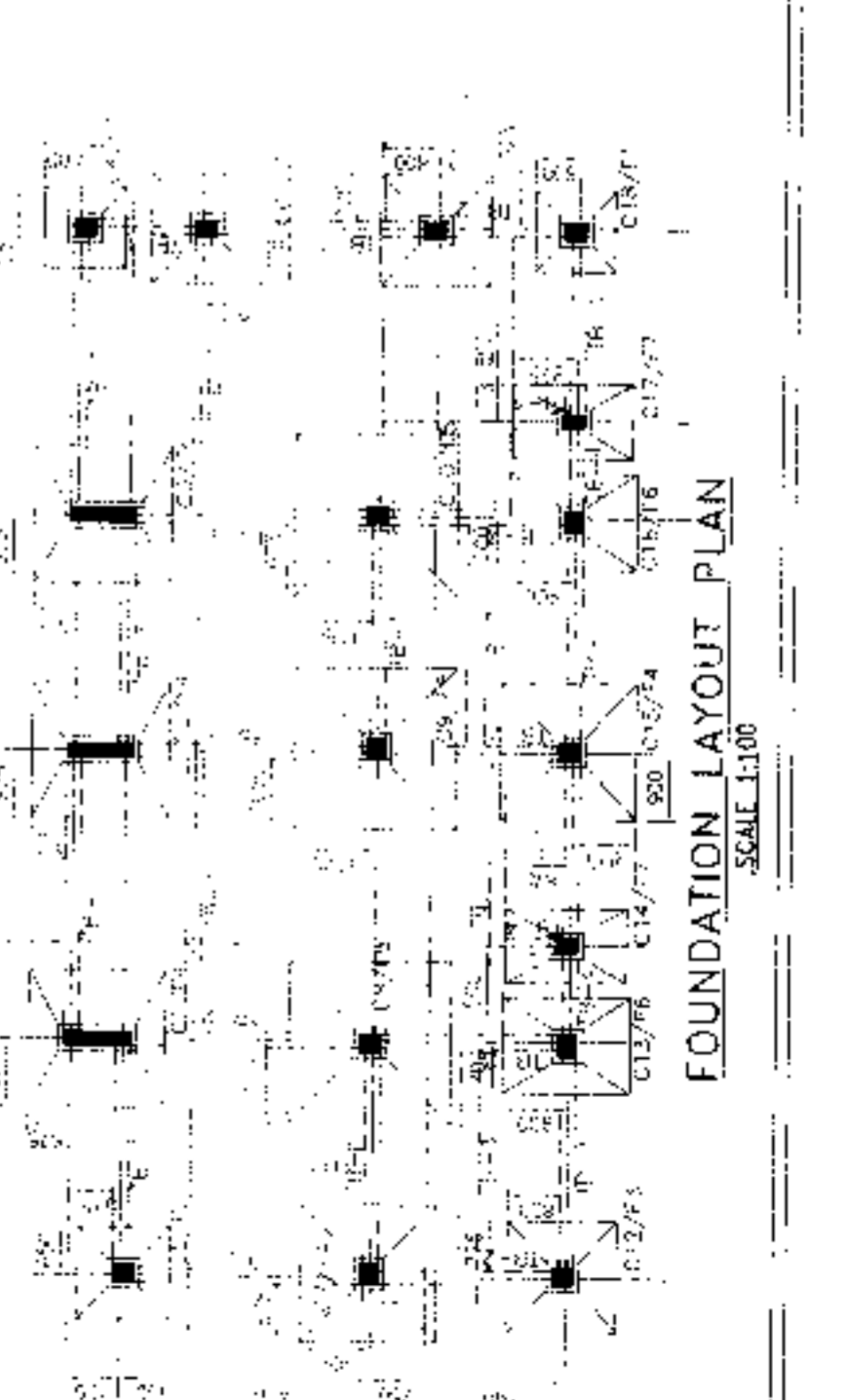
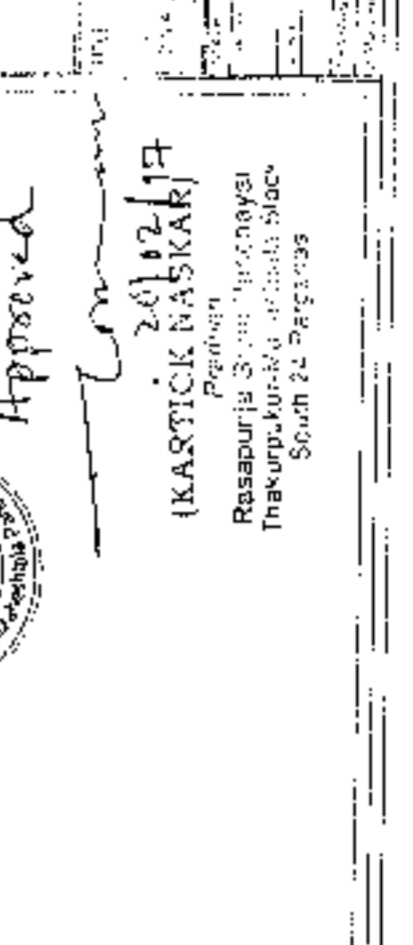
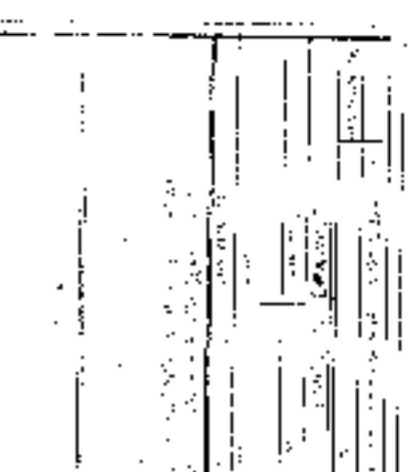
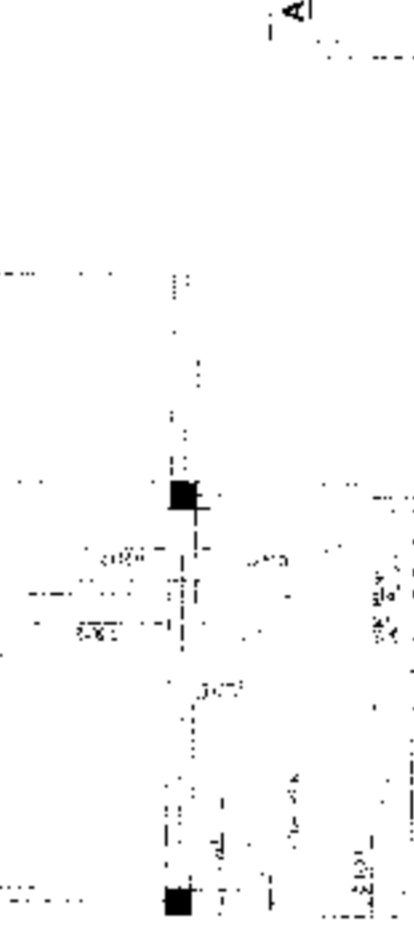
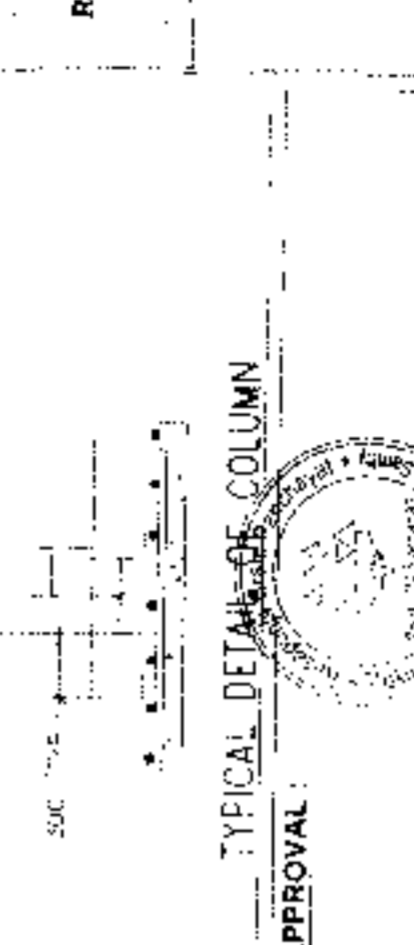
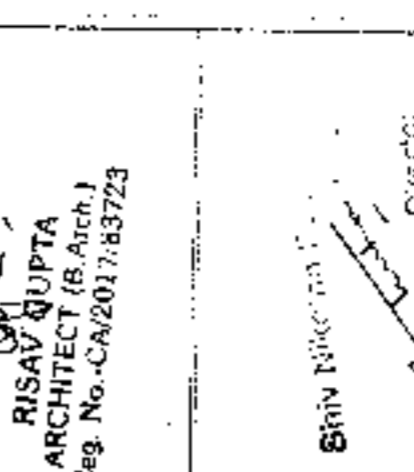
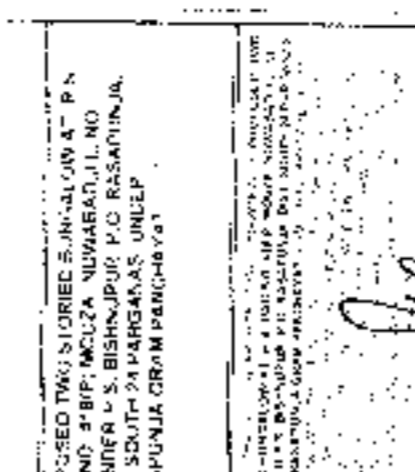
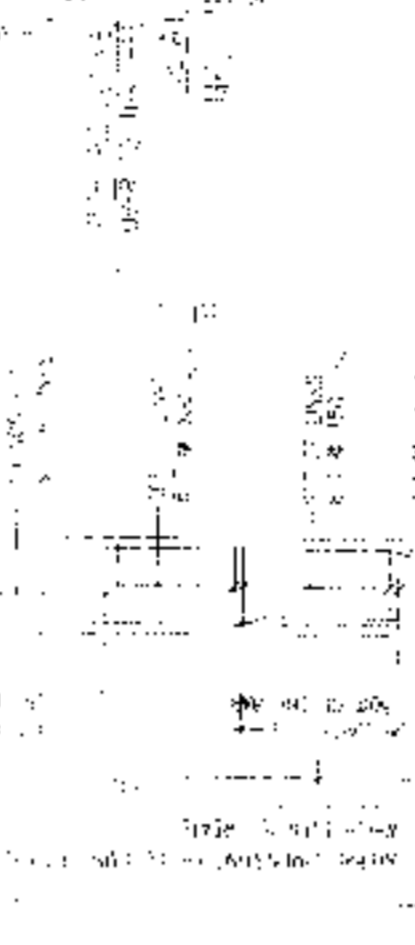
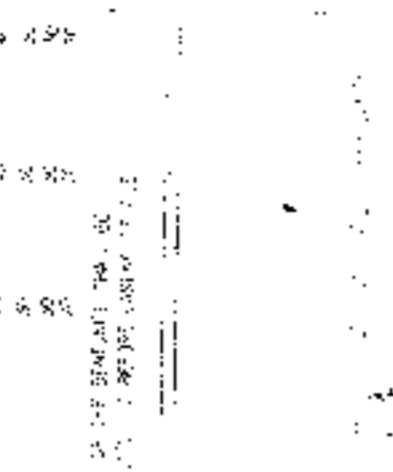
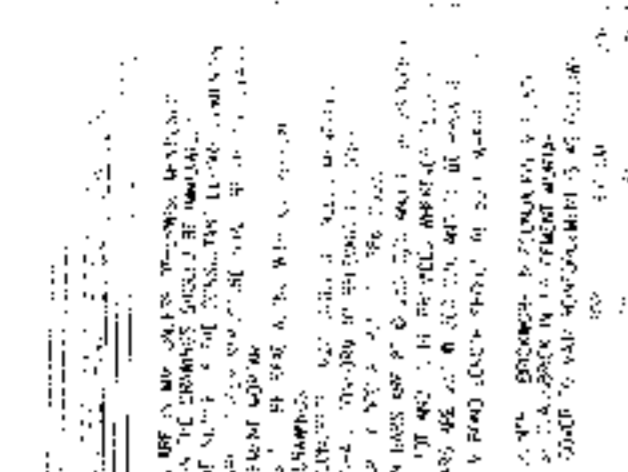
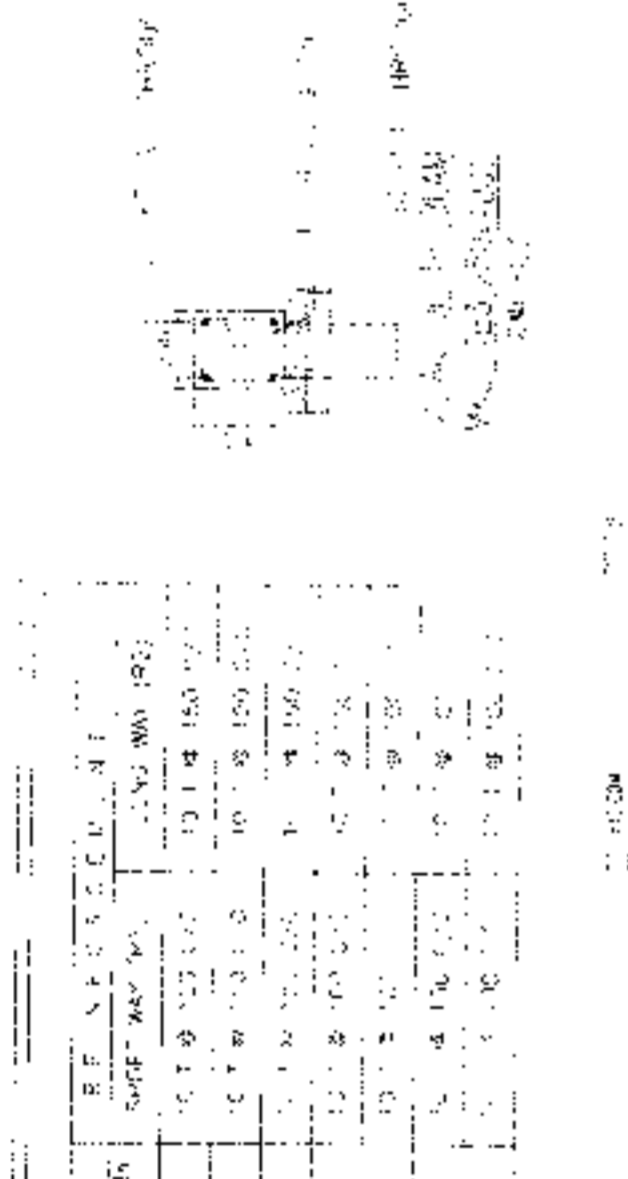

FOUNDATION LAYOUT PLAN
 SCALE: 1:100

APPROVAL:

[Signature]
 RISAV GUPTA
 ARCHITECT (R Arch.)
 Reg. No. CA/2017/5723

APPROVAL:

[Signature]
 Approved
 24/12/17
 (KARTICK NASKAR)
 RASAPUNJA CIVIL ENGINEERING
 Rasapurje, South 24 Parganas
 South 24 Parganas

APPROVAL:

[Signature]
 Approved
 24/12/17
 (KARTICK NASKAR)
 RASAPUNJA CIVIL ENGINEERING
 Rasapurje, South 24 Parganas
 South 24 Parganas

APPROVAL:

[Signature]
 Approved
 24/12/17
 (KARTICK NASKAR)
 RASAPUNJA CIVIL ENGINEERING
 Rasapurje, South 24 Parganas
 South 24 Parganas

PROPOSED TWO STORED BUNGALOW AT
 R.S. DAG NO. 418(P) MOUZA-
 NOWABAD,J.L. NO -19, UNDER P.S.
 BISHNUPUR ,P.O. RASAPUNJA, DIST-
 SOUTH 24 PARGANAS, UNDER
 RASAPUNJA GRAM PANCHAYAT.

I CERTIFY THAT ALL THE ARCHITECTURAL DRAWINGS OF
 PROPOSED TWO STORED BUNGALOW AT R.S. DAG NO.
 418(P) MOUZA- NOWABAD,J.L. NO -19, UNDER P.S.
 BISHNUPUR ,P.O. RASAPUNJA, DIST- SOUTH 24 PARGANAS
 UNDER RASAPUNJA GRAM PANCHAYAT. HAVE BEEN
 PREPARED BY ME COMPLYING WITH THE PROVISIONS OF
 THE NATIONAL BUILDING CODE, 2005 AND THE WEST BENGAL
 MUNICIPAL BUILDING RULES 2007. NO SUCH WRONG AND
 INCORRECT INFORMATION HAS BEEN FURNISHED BY ME
 INCLUDING AREA CALCULATION CHARTS IN THIS DRAWINGS
 AND NO VIOLATION OF THE PROVISIONS OF THESE RULES
 WILL BE FOUND IN ANY OF THE DRAWINGS AND
 DOCUMENTS, SUBMITTED TO THE SANCTIONING AUTHORITY
 FOR OBTAINING SANCTIONS.

RISAV GURTA
 ARCHITECT (B Arch.)
 Reg. No. -CA/2017/8377

Signature of Architect / Engineer

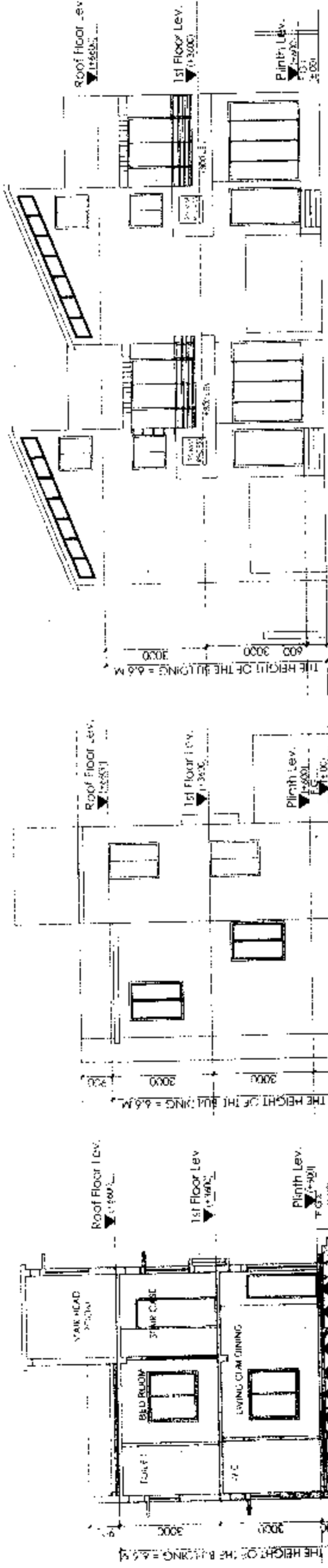

ELEVATION OF SIDE - A

ELEVATION OF SIDE - B

DOOR		WINDOW	
MARKED	SPECI.	WIDTH	HEIGHT
D	2100	W1	1500
D1	2100	W2	1150
D2	2100	W3	1200
D3	2100	W4	600
D4	2100	F.G.	700

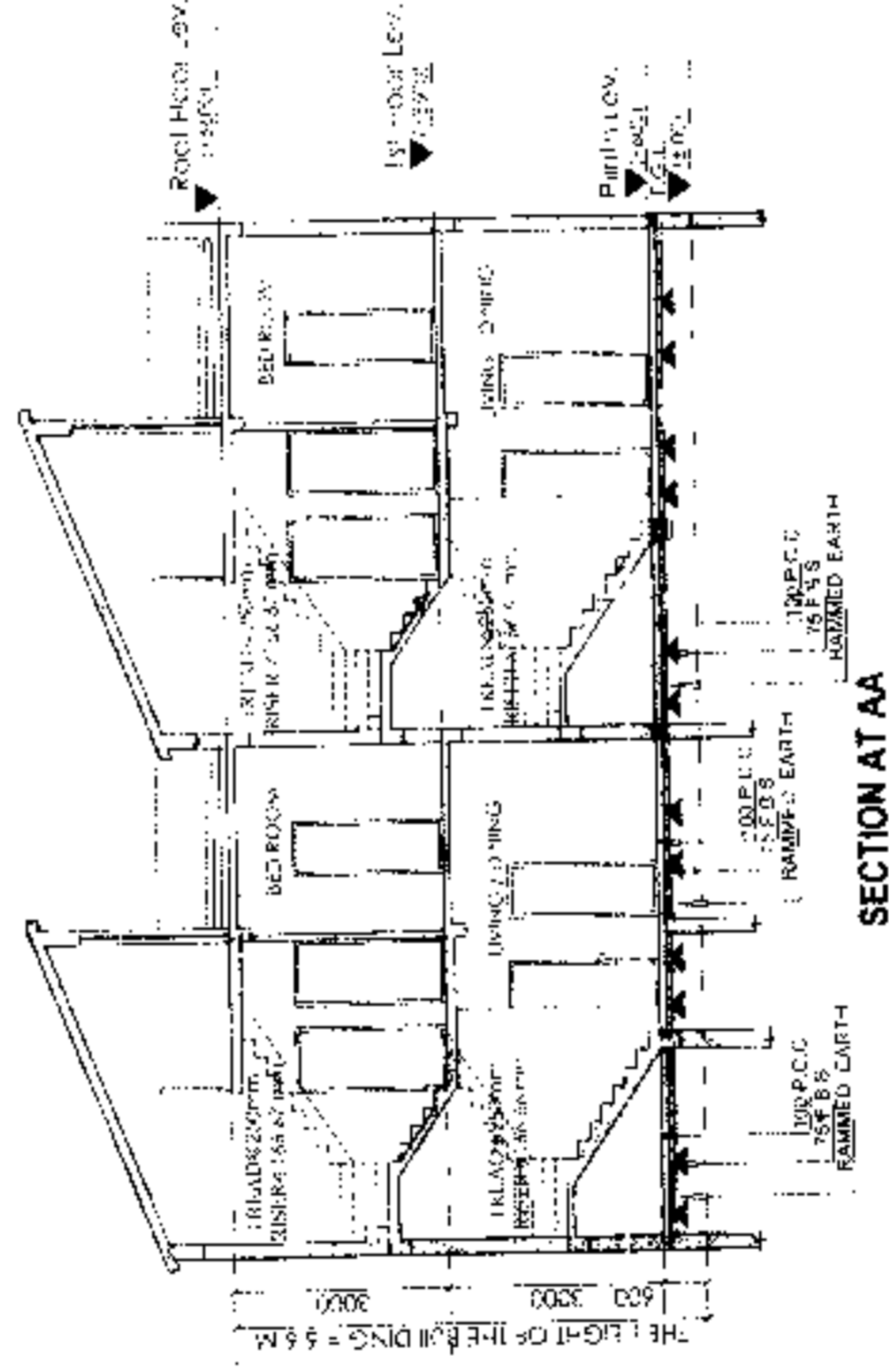

SECTION AT AA

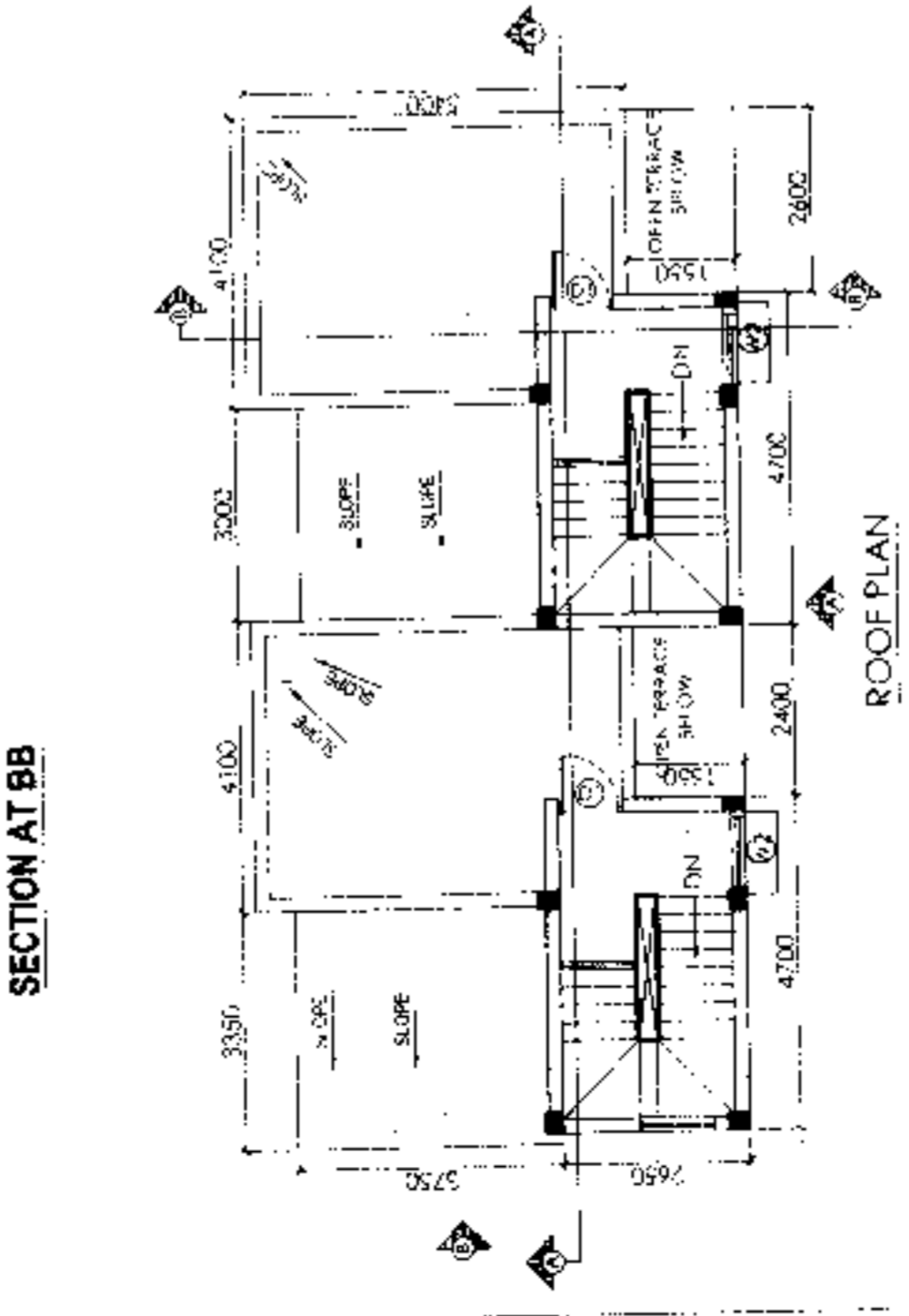

ROOF PLAN

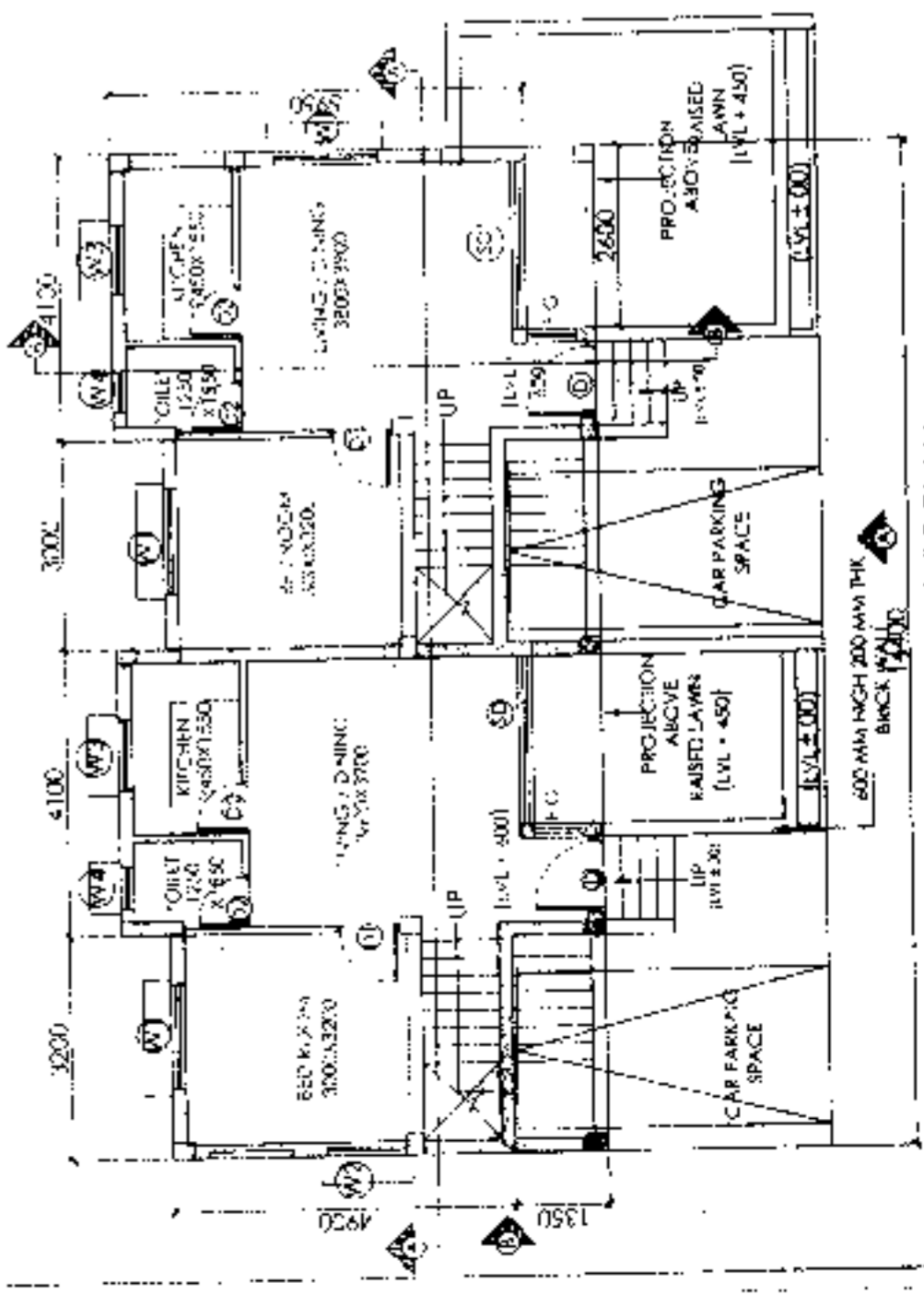

GROUND FLOOR PLAN

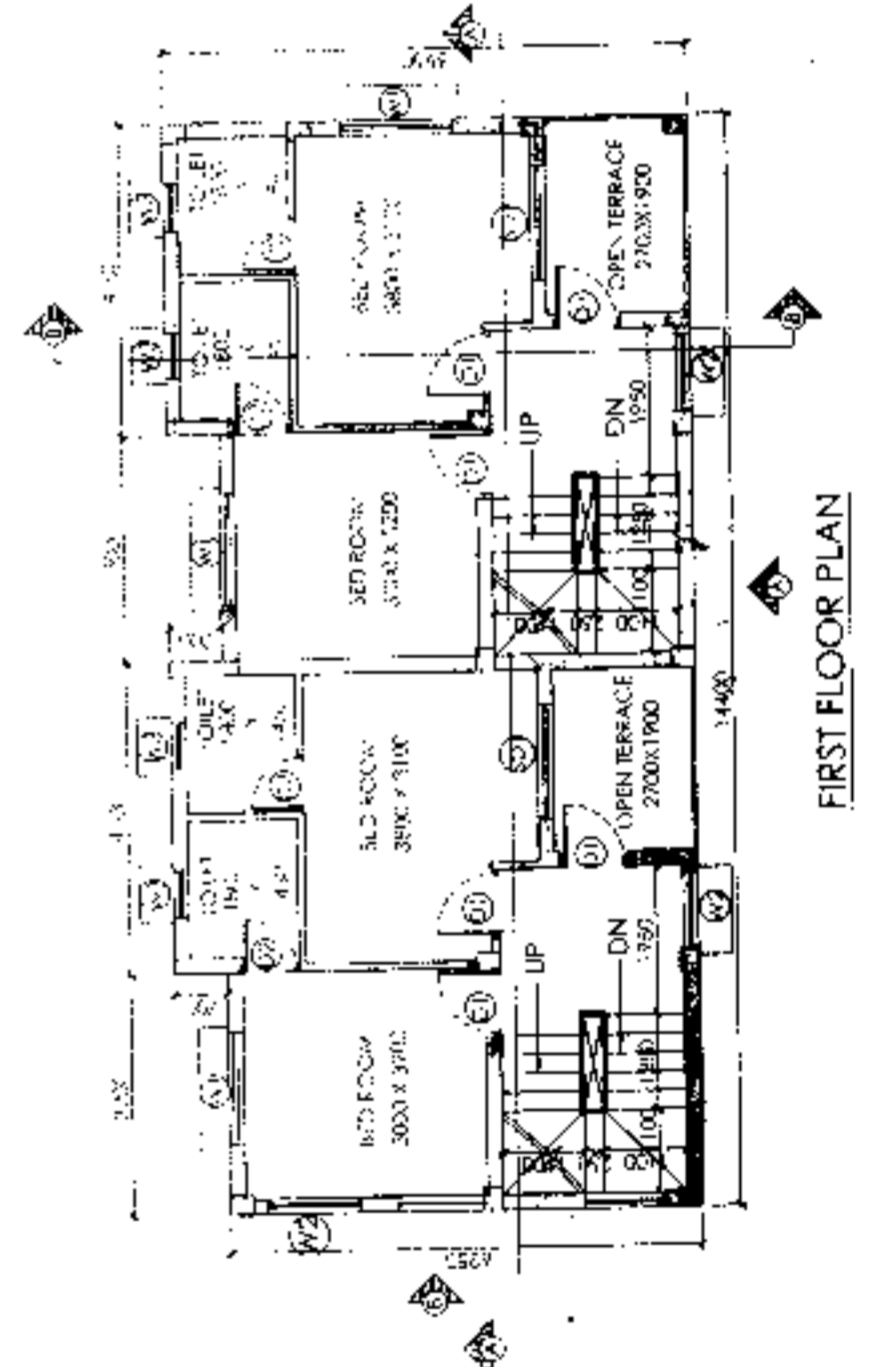

FIRST FLOOR PLAN



Approved
 27/07/17
 (KARTICK NASKARI)
 Rasapuja Gram Panchayat
 Pradipada-Aspharpuja Block
 South 24 Parganas

AUTHORIZED SIGNATORY

TITLE:
 GROUND FLOOR PLAN - FIRST FLOOR PLAN
 ROOF PLAN, SECTION AA, SECTION BB
 ELEVATION A & ELEVATION B

DRAWN BY: SHAYAMA, TANU
 CHECKED BY: ATANU C.
 SCALE: 1:100
 DATE: 07.12.16

SUBMISSION DRAWING

REVISION NO.

SEMS-SANC-ARC-PR 8 - BUNGAI DWG(1/22/16/40)/172

PROPOSED TWO STORED BUNGALOW AT
 R.S. DAG NO. 418(P) MOUZA -
 NOWABAD J.L. NO-19 UNDER P.S.
 BISHNUPUR, P.O. RASAPUNJA, DIST.-
 SOUTH 24 PARGANAS, UNDER
 RASAPUNJA GRAM PANCHAYAT.

AREA OF LAND : 6 KATHA = 4215 SQ. FT.
 = 419.92 SQ. MT. = 4820 SQ. FT.

AREA STATEMENT OF ONE BUNGALOW
 GROUND FLOOR BUILT UP AREA = 45.3 SQ. M = 487
 SQ. FT.

FIRST FLOOR BUILT UP AREA = 42.14 SQ. M = 451
 SQ. FT.
 TOTAL BUILT UP AREA = 87.44 SQ. M = 938
 SQ. FT.

OPEN TERRACE AREA = 14.56 SQ. M
 = 157 SQ. FT.

NUMBER OF PARKING : 4 NOS.

TOTAL NUMBER OF BUNGALOWS = 4 NOS.
 TOTAL BUILT UP AREA OF 4 NOS BUNGALOWS
 = 352 SQ. M = 3781 SQ. FT.

TOTAL NOS. OF PARKING : 16 NOS.

NOTIFICATION NO. 181/90 - TECHNICAL REGULATIONS OF
 PROPOSED TWO STORED BUNGALOW AT R.S. DAG NO
 418(P) MOUZA, NOWABAD J.L. NO. 19 UNDER P.S.
 BISHNUPUR P.O. RASAPUNJA DIST. SOUTH 24 PARGANAS,
 UNDER RASAPUNJA GRAM PANCHAYAT 1984 (WITH
 PERMISSION FOR CONSTRUCTION OF THE PROVISIONS OF
 THE NATIONAL BUILDING CODE 1977 AND THE WEST BENGAL
 BUILDING REGULATIONS 1956 AND THE WEST BENGAL
 MUNICIPALITY ACT 1919 AS APPLICABLE TO THE
 CONCERNED AREA. THE AREA OF THE PROVISIONS OF THE
 NATIONAL BUILDING CODE 1977 AND THE WEST BENGAL
 MUNICIPALITY ACT 1919 AS APPLICABLE TO THE
 CONCERNED AREA IS 198 SQ. M. THE AREA OF THE
 PROVISIONS OF THE NATIONAL BUILDING CODE 1977
 AND THE WEST BENGAL MUNICIPALITY ACT 1919 AS
 APPLICABLE TO THE CONCERNED AREA IS 198 SQ. M.

Risav Gupta
 RISAV GUPTA
 ARCHITECT (B Arch)
 Reg. No. CA-2017/83723

Shri Niketan Pvt. Ltd.
 Director

AUTHORIZED SIGNATORY

TITLE :
 OVERALL SITE PLAN SHOWING PROPOSED
 GROUND FLOOR PLAN, SITE PLAN, LOCATION
 PLAN, SEPTIC TANK DETAIL.

DRAWN BY	SHRADDHA	SCALE
CHECKED BY	ANUSHA	DATE
SCALE 1:100	DATE 10/11/20	
SUBMISSION DRAWING		
DRAWING NO		REVISION NO
REGD. NO. CA-2017/83723		

± 2 M WIDE ROAD

6 M WIDE ROAD

23200

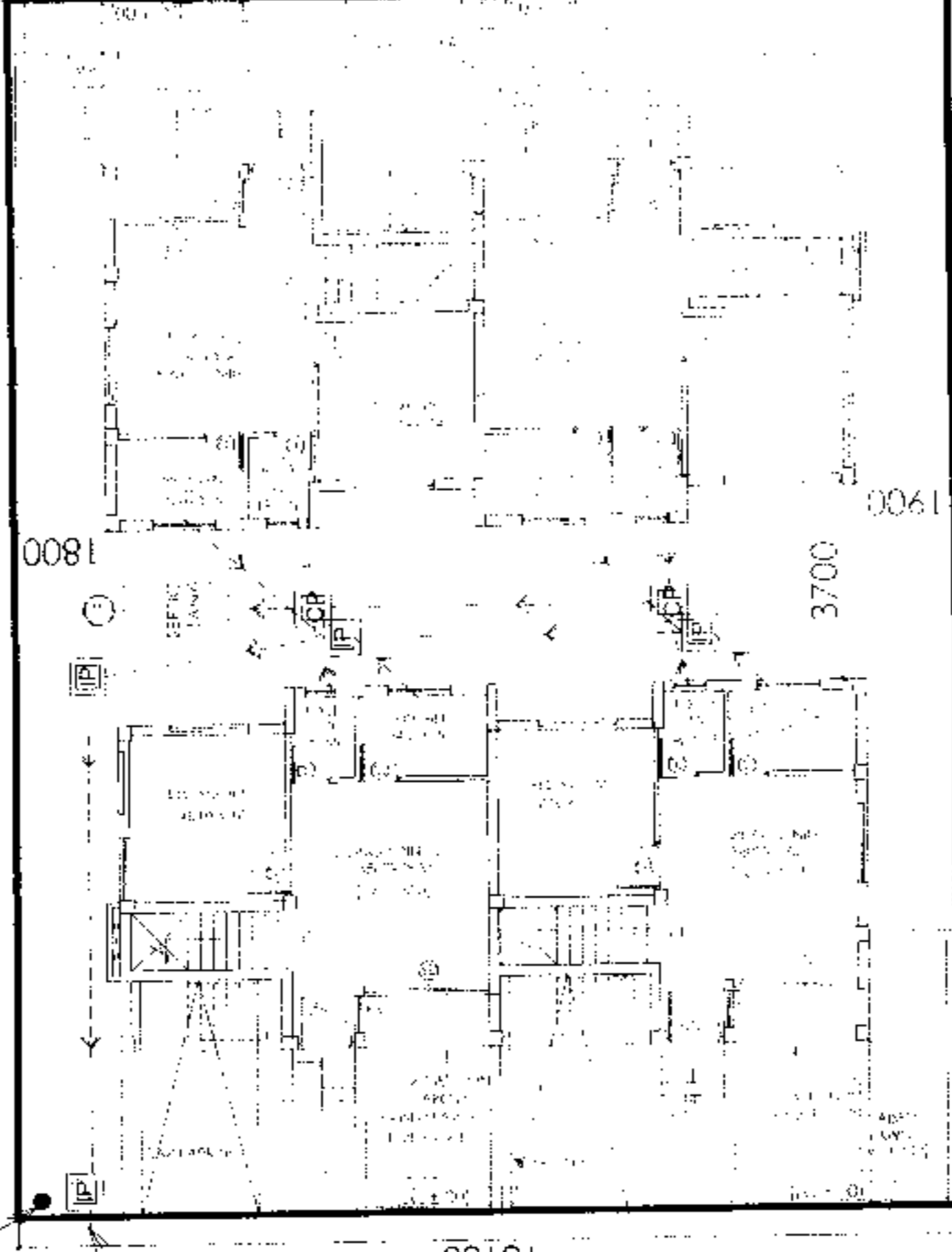

OVERALL SITE PLAN SHOWING PROPOSED BUNGALOW PLAN

SCALE



SITE PLAN
 SCALE: 1:600

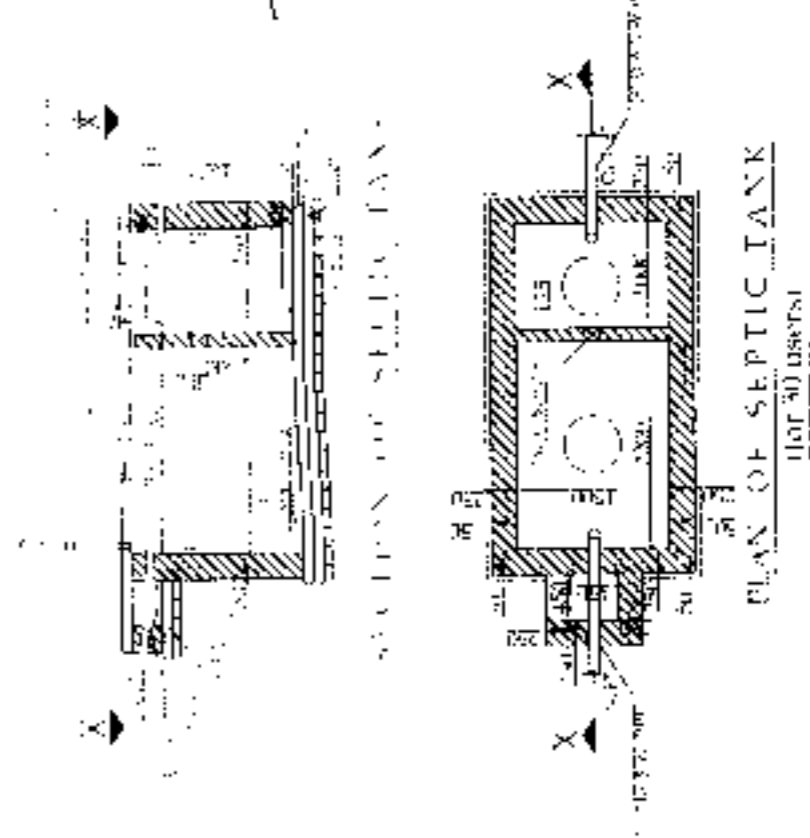

SECTION OF SEPTIC TANK

PLAN OF SEPTIC TANK
 (10' x 30' DIMEN)



Approved

Risav Gupta

(KAR) NIKETAN PVT. LTD.
 Director
 Rasapurja Gram Panchayat
 Thakurpala Subdivision Block
 South 24 Parganas

LOCATION PLAN
 SCALE 1:4000

