

# M/S. PIONEER DEVELOPER

12

28, PATUATOLA LANE  
BIMALA APARTMENT  
SUKCHAR, KOLKATA - 115

Ref. No. STRUCTURAL PLAN OF G+4 STORIED RESIDENTIAL/COMMERTIAL BUILDING AT MOUZA .- SUKCHAR, J.L. No. .- 09, R.S.NO .- 14, Date 31.10.156.....  
R.S. DAG NO.-2039, R.S.KHATIAN NO.- 426 , UNDER PANIHATI MUNICIPALITY, WARD No- 01, HOLDING No- 48, AT NALINI DEB BISWAS ROAD, P.S.- KHARDAH, DIST:- NORTH 24 PARGANAS.

TOTAL AREA OF LAND:- 4 K - 8 CH - 23 Sft. (303.25 Sqm.)

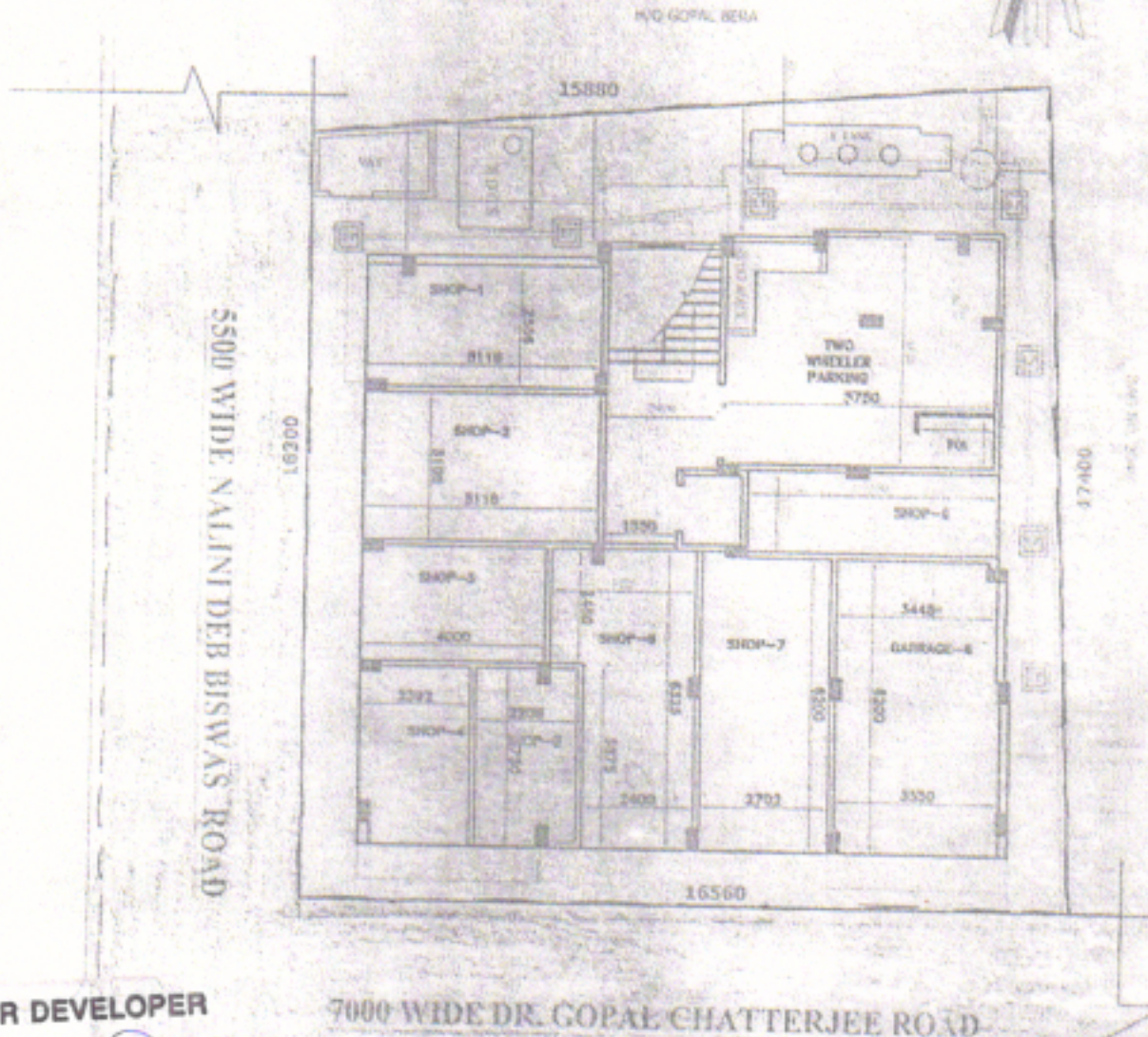

M/S PIONEER DEVELOPER  
*Bisw Das*  
Partner

*Partha Pratim Bannan*  
SIGN. OF LAND OWNER

*B. Das*  
SIGN. OF LBS / ENGG.