

FRONT ELEVATION
SCALE-1:100
(BLOCK - B)
26162 (85'-10")

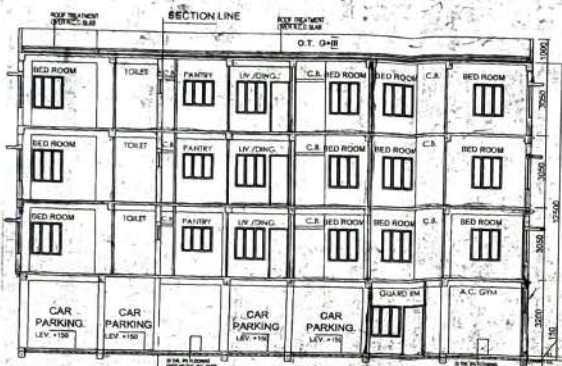

SECTION-AA
(BLOCK - B)

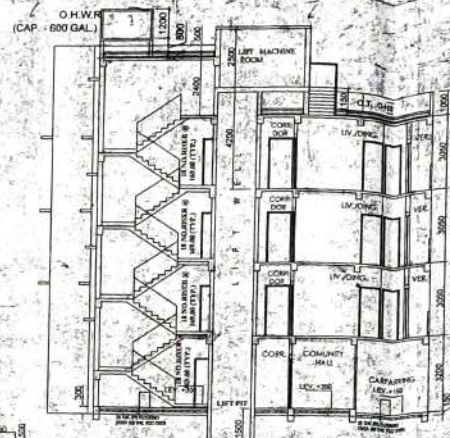

SECTION-BB
(BLOCK - B)

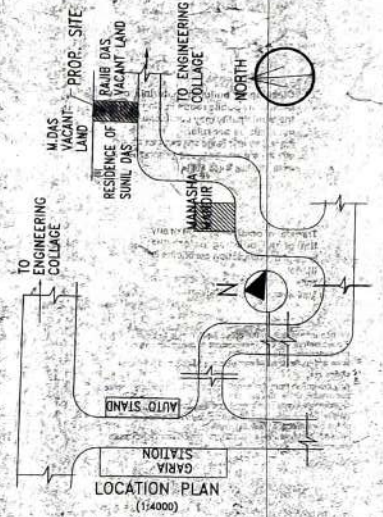

LOCATION PLAN
(1:4000)

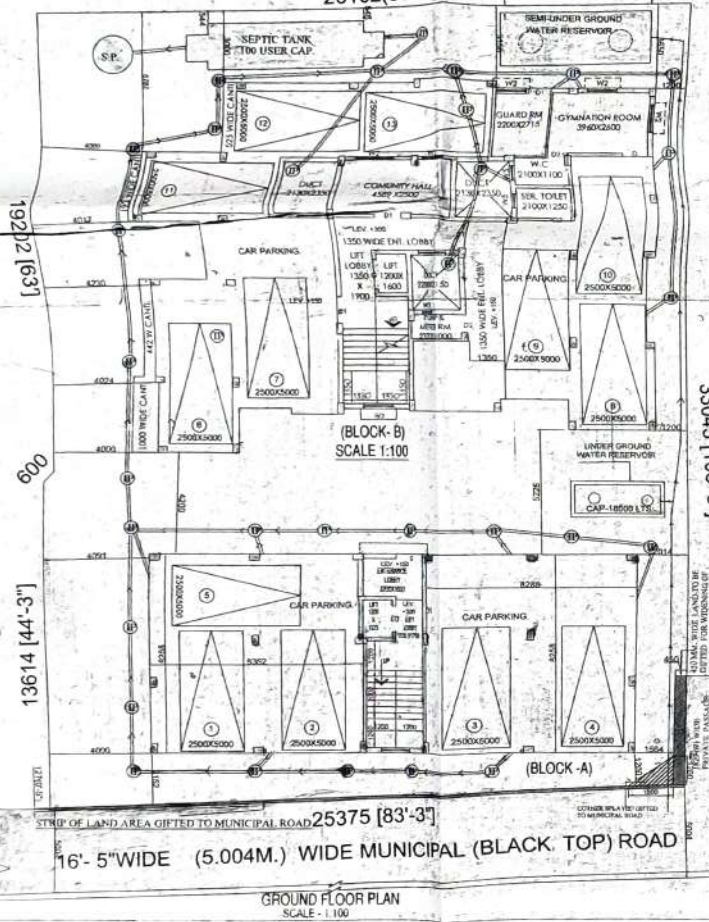

GROUND FLOOR PLAN
SCALE - 1:100

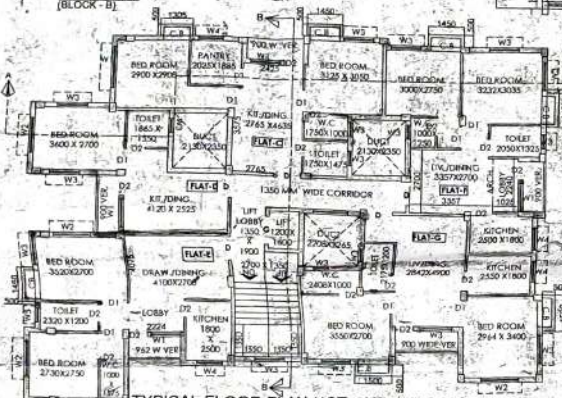

TYPICAL FLOOR PLAN (1ST, 2ND & 3RD FLOOR)
(BLOCK - B)



THIRD FLOOR PLAN (BLOCK-A)



TYPICAL FLOOR PLAN (1ST & 2ND FLOOR) (BLOCK-A)

SCHEDULE OF DOORS AND WINDOWS

SCHEDULE OF DOOR	
TYPE	SIZE
D	1000 X 2100
D1	900 X 2100
D2	800 X 2100
D3	700 X 2100
D4	600 X 2100
D5	500 X 2100

SCHEDULE OF WINDOW	
TYPE	SIZE
W1	1800 X 1200
W2	1500 X 1200
W3	1200 X 1200
W4	900 X 1200
W5	600 X 450

PROPOSED G+III STORIED RESIDENTIAL BUILDING AT HOLDING NO - 861, NABAGRAM PANCHPOTA (GARIA NABAGRAM MIDDLE BLOCK, MANASA MANDIR), WARD NO.4, C.S.DAG NO. 983 UNDER C.S.KH NO-50, R.S.DAG NO- 1001, R.S.KH. NO-110, J.L. NO.44, R.S. NO-8, L.R. DAG NO. 1017, L.R. KH. NO. 3329, 3330, 3333, 3334, 3339, 3340, 3342, 3343, 3348, 3349, 3350, 3351 TOUZI NO. - 271, MOUZA - TENTULBERIA, P.S. SONARPUR, DIST. 24PGS. (S) UNDER RAJPUR-SONARPUR MUNICIPALITY, KOLKATA -700152.

SPECIFICATION

- ALL DIMENSIONS ARE IN MM UNLESS OTHERWISE STATED.
- DEPTH OF FOUNDATION OF SEPTIC TANK SHALL NOT EXCEED THE DEPTH OF BUILDING.
- ALL EXTERNAL WALLS ARE 200 MM THK CONSTRUCTED WITH CEMENT SAND MORTAR 1:6.
- ALL INTERNAL PARTITION WALLS ARE 125 MM THK & 125 MM GRADE OF CONCRETE M-20 & GRADE OF STEEL FE-355.
- PLASTERING WITH CEMENT SAND MORTAR 1:4 FOR R.C.C. WORK & 1:6 FOR BRICK WORK.
- PLAIN CEMENT CONC. WITH SAND CEMENT & JHAMA KHOLA.
- LIME TERRAZING WITH LIME SURKH & JHAMA KHOLA D: 2:3 IN ALL PROJECTED CHALSA ARE 150 WIDE.

DECLARATION

THE STRUCTURAL DESIGN AND DRAWING OF BOTH FOUNDATION AND SUPERSTRUCTURE OF THE BUILDING HAS BEEN MADE BY ME CONSIDERING ALL POSSIBLE LOADS INCLUDING THE SEISMIC LOAD AS PER THE NATIONAL BUILDING CODE OF INDIA AND THE DEPTH OF FOUNDATION OF SEPTIC TANK & UNDERGROUND WATER RESERVOIR DOES NOT EXCEED THE DEPTH OF BUILDING FOUNDATION CERTIFIED THAT IT IS SAFE AND STABLE IN ALL RESPECT.

APPROVED

Plan No. 55/189/04/55 Date 13/07/2025

Valid Up to 12/07/2025

Checked by: [Signature]

Dr. Pankaj Das
Chartered Engineer
In Charge, P.W.D.
RAJPUR-SONARPUR MUNICIPALITY

TARASH KUMAR GHOSH
An Constituted Attorney for
Smt. Deepa Mondal, Smt. Manjira Mondal,
Smt. Saranya Mondal, Smt. Soumya Mondal,
Smt. Raksha Mondal, Smt. Sakshi Mondal,
Smt. Ujjwala Mondal, Smt. Sneha Mondal,
Smt. Ananya Mondal, Smt. Anshika Mondal,
Smt. Pooja Mondal & Smt. [Name]

RUPAK KUMAR BANERJEE
B.C.E. M.E.
CHARTERED ENGINEER
M.I.E.S. M-153878-5
M.I.C.S. LM-4279
784/RJPSOR/EBS-1
SIGNATURE OF E.B.S.