

ELEVATION

SECTION:- X-X1

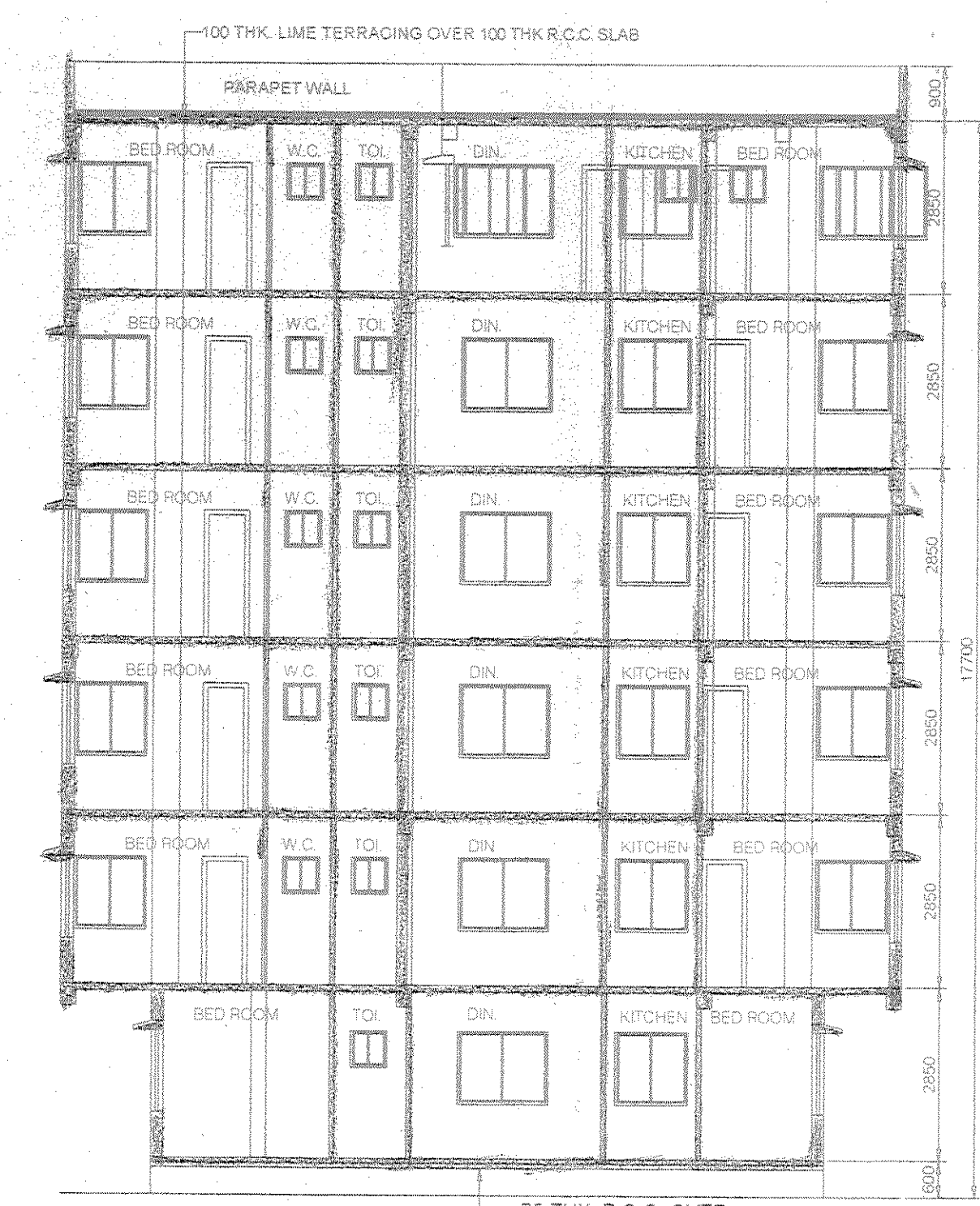

SECTION:- Y-Y1

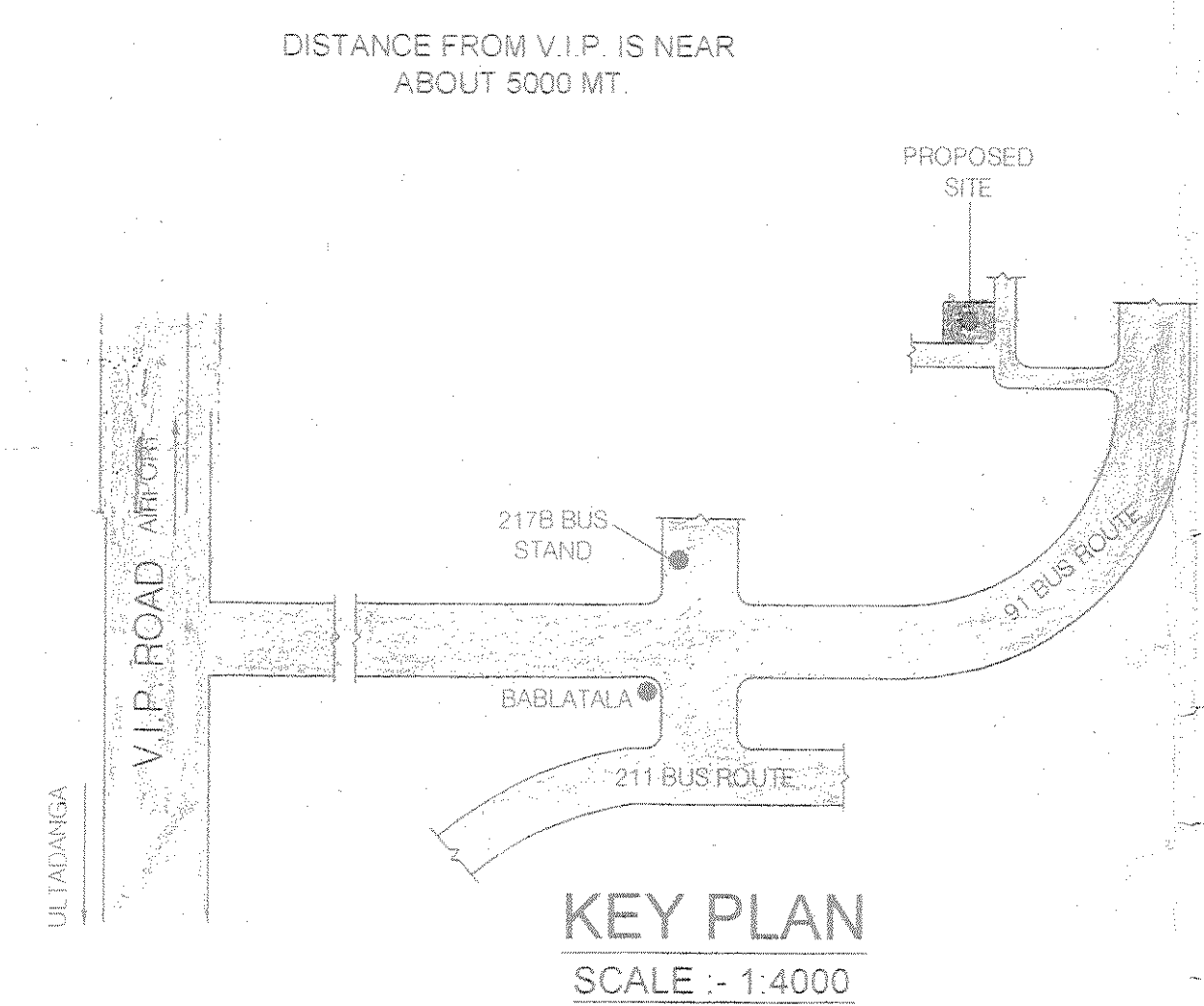

KEY PLAN  
SCALE :- 1:4000

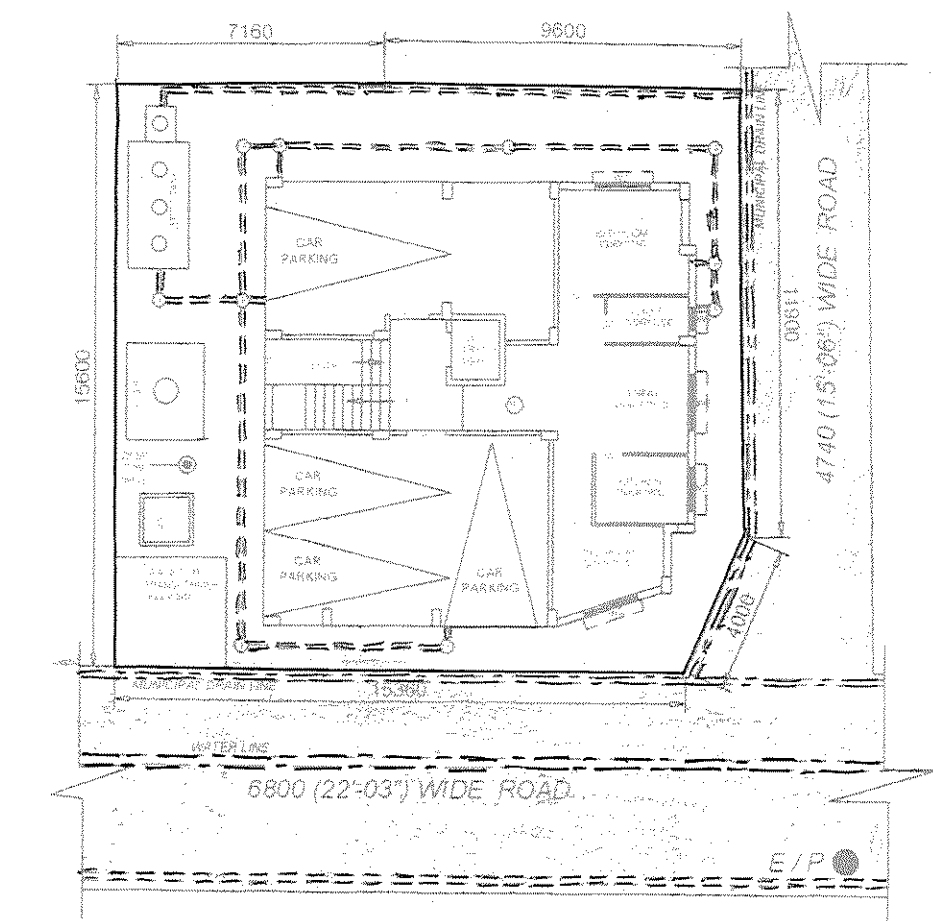

SITE PLAN  
SCALE :- 1:200

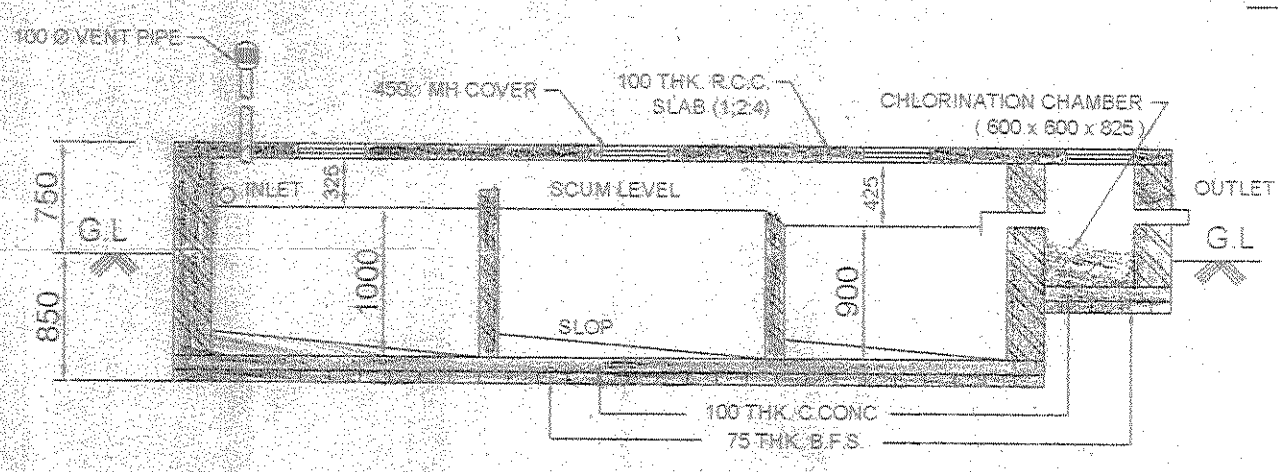

SECTION:- C-C1  
SCALE :- 1:50

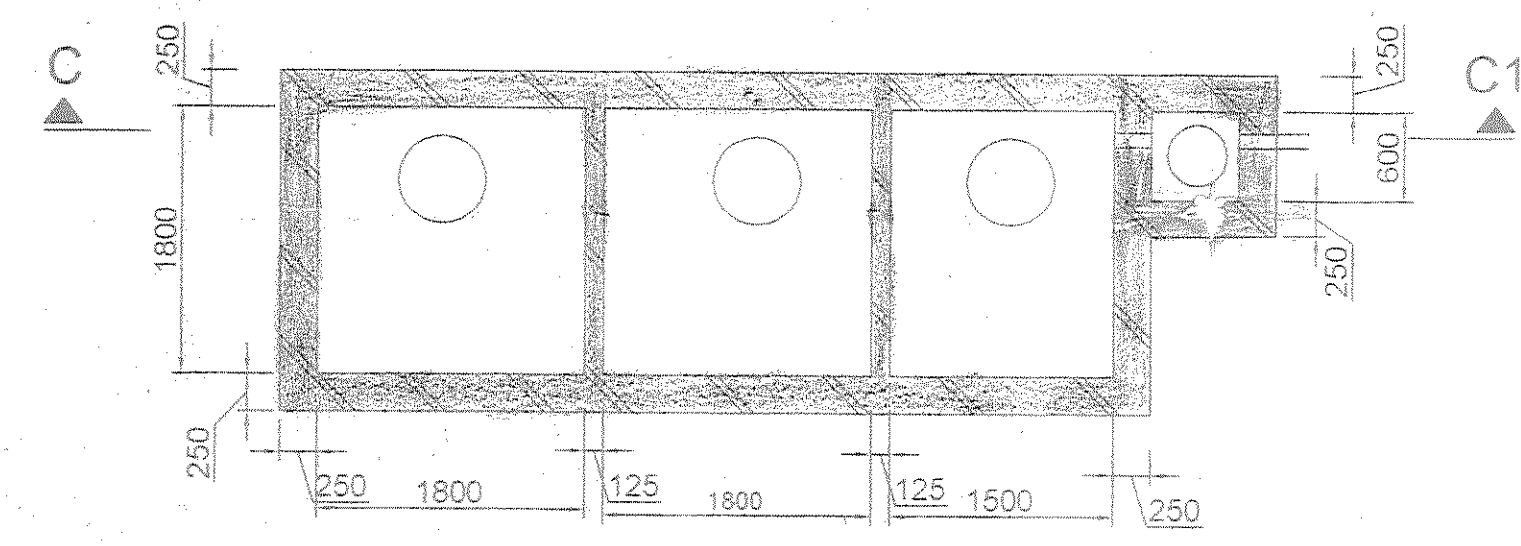

SEPTIC TANK WITH  
CHLORINATION CHAMBER  
CAPACITY - 70 USER'S  
SCALE :- 1:50

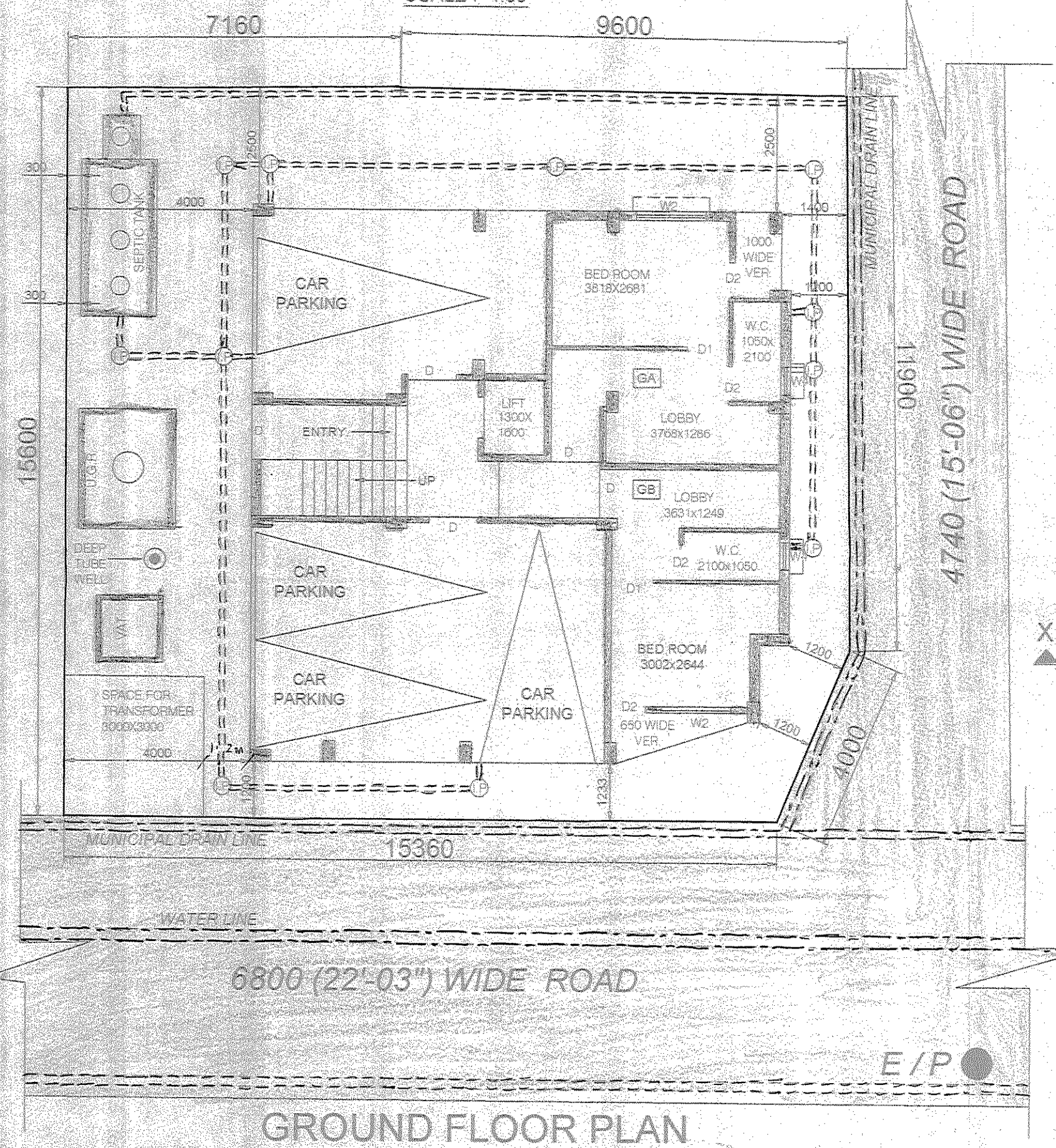

GROUND FLOOR PLAN

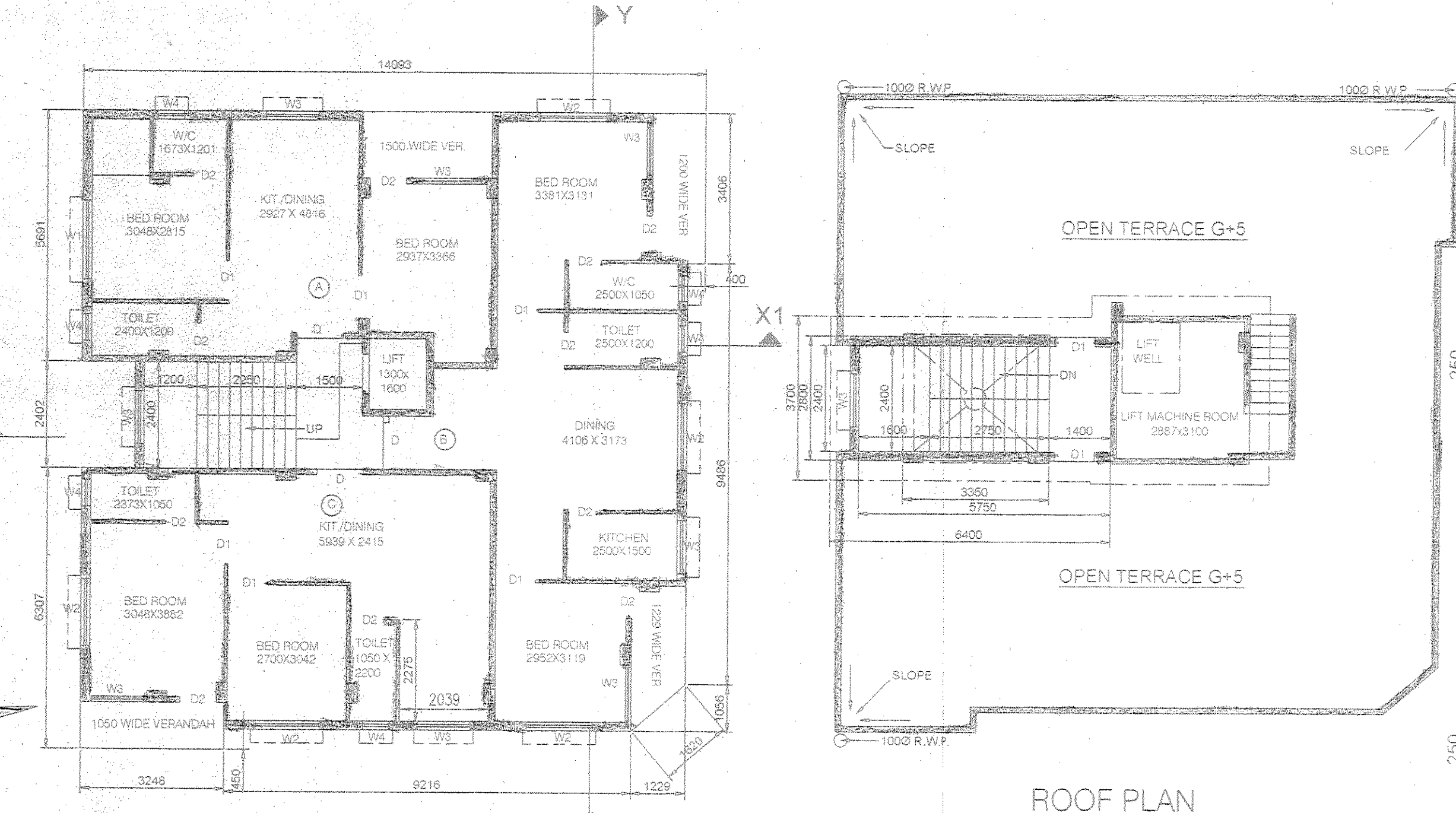

1ST,2ND,3RD,4TH & 5TH. FLOOR PLAN

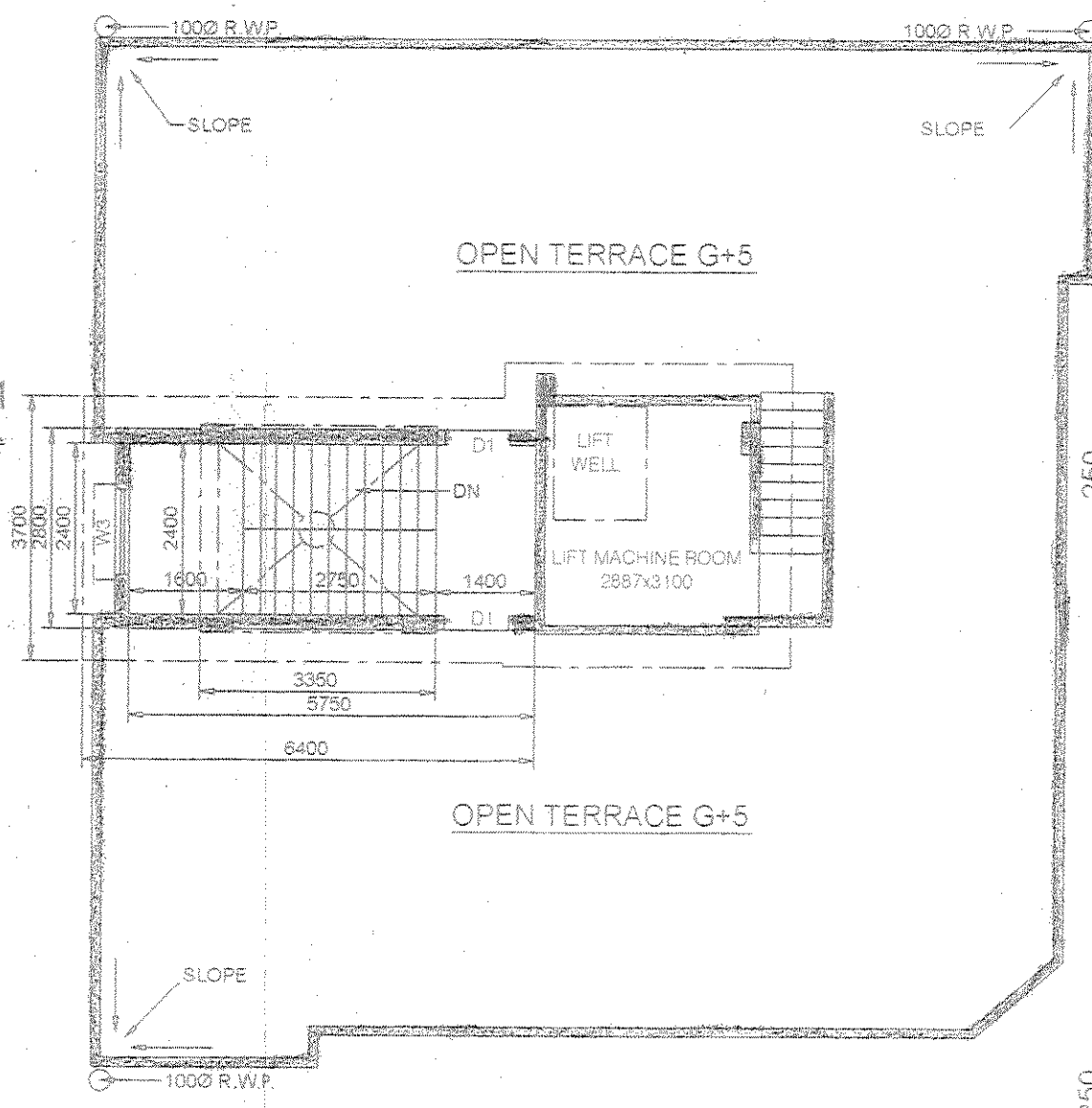

ROOF PLAN

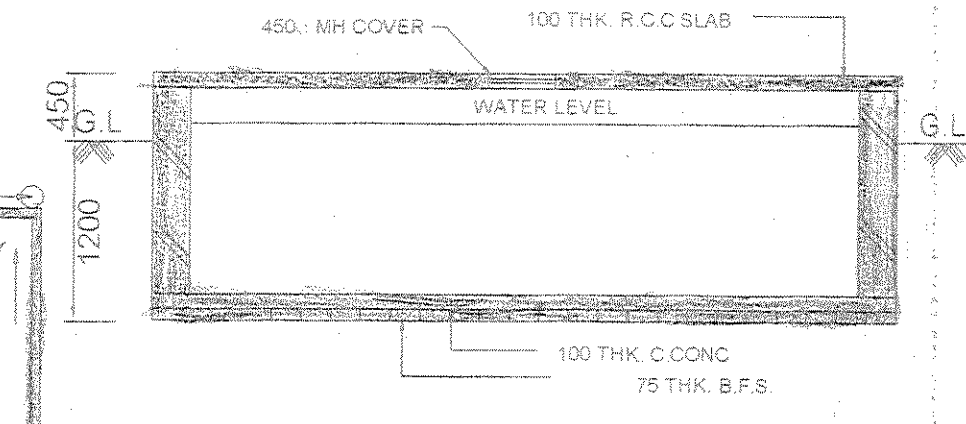

SECTION:- D-D1  
SCALE :- 1:50

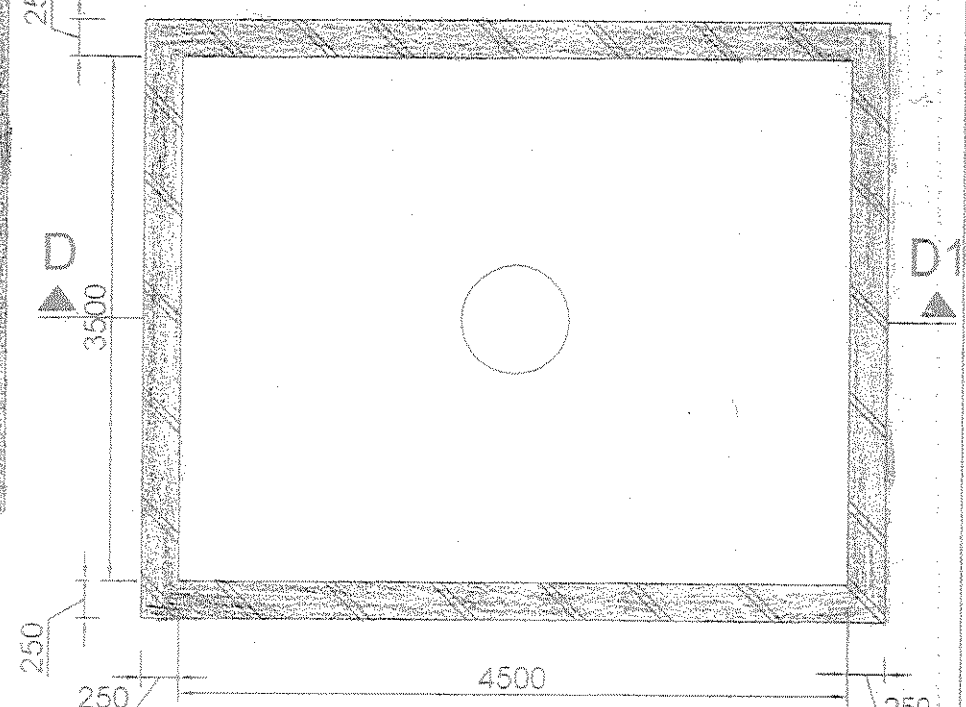

DTLS. OF S.U.G. TANK  
CAPACITY - 100 LITS  
SCALE :- 1:50

PROPOSED G+V STORIED RESIDENTIAL  
BUILDING PLAN AT MOUZA - GOPLPUR, R.S.  
DAG NO. - 2258,2260,C.S. DAG NO. - 3274,3276,  
R.S. KHATIAN NO.- 2603,1387, C.S. KHATIAN  
NO. - 327,337,J.L. NO. - 02, R.S. NO. - 140,  
TOUZI NO.-2998,P.S.- AIRPORT, DIST. - 24  
PGS.(N), WARD NO.- 06 UNDER RAJARHAT  
GOPALPUR MUNICIPALITY.

SANCTION SITE PLAN NO.- 561/13-14 DATE- 06.05.14

-:NAME OF OWNER:-  
SOMA ADHIKARY

-:STATEMENT OF AREA:-

TOTAL AREA OF LAND AS PER DEED = 257.62 SQ.M. =  
(03 K. - 13 CH. - 28 SFT.)  
TOTAL AREA OF LAND AS PER PHYSICALLY = 257.62 SQ.M.  
(03K. - 13 CH. - 28 SFT.)

COVERED AREA OF GROUND FLOOR = 133.96SQ.M.  
AREA FOR CAR PARKING = 64.62 SQ.M.  
AREA FOR GROUND FLOOR FLAT GA = 28.06 SQ.M.  
AREA FOR GROUND FLOOR FLAT GB = 21.87 SQ.M.  
AREA FOR STAIR, LIFT, PASSAGE = 19.41 SQ.M.

VACANT LAND AREA = 123.66 SQ.M.  
COV. AREA OF 1ST,2ND, 3RD,4TH,5TH FLOOR EACH= 188.26  
SQ.M.

AREA FOR FLAT-A = 50.99 SQ.M.  
AREA FOR FLAT-B = 64.45 SQ.M.  
AREA FOR FLAT-C = 55.56 SQ.M.  
AREA FOR STAIR, LIFT, PASSAGE = 17.26 SQ.M.

-:DOOR & WINDOW SCHEDULE:-

MKD	WIDTH	HEIGHT	REMARKS	MKD	WIDTH	HEIGHT	REMARKS
D	1050	2100		W1	1900	1290	
D1	900	2100		W2	1500	1200	
D2	750	2100		W3	1200	1200	
D3	750	1900		W4	600	600	

-:CERTIFICATE OF OWNER:-

CERTIFIED THAT WE HAVE GONE THROUGH THE BUILDING  
RULES FOR RAJARHAT - GOPALPUR MUNICIPALITY AND ALSO  
UNDERTAKE TO ABIDE BY THOSE RULES DURING AND AFTER  
CONSTRUCTION OF THE BUILDING.

*Soma Adhikary*  
SIGNATURE OF OWNER

-:CERTIFICATE OF ENGINEER / L.B.S.:-

CERTIFIED THAT THE PLAN HAS BEEN DESIGNED AND DRAWN  
UP STRICTLY ACCORDING TO THE BUILDING RULES FOR  
RAJARHAT GOPALPUR MUNICIPALITY. CERTIFIED THAT THE  
FOUNDATION AND SUPER STRUCTURE OF BUILDING HAVE  
BEEN SO DESIGNED BY ME WILL MAKE FOUNDATION AND  
SUPER STRUCTURE SAFE IN ALL RESPECT INCLUDING THE  
BEARING CAPACITY AND SETTLEMENT OF SOIL. I HAVE  
PERSONALLY VERIFIED THE SITE AND FOUND IT IS  
BUILDABLE. IT IS NOT A TANK OR FILLED UP TANK. HENCE OK.

*Paromita Chakraborty*  
SIGNATURE OF L.B.S.  
*Paromita Chakraborty (RAY)*  
B.E. (CIVIL)  
CHARTERED ENGINEER  
AM-495335-5  
Mobile : 9231521532  
SIGNATURE OF ENGINEER

-:NOTE:-

- SCALE IS 1 : 100 UNLESS SPECIFIED
- ALL DIMENSIONS ARE IN MILLIMETRE
- OUTER WALLS 200 TH. PARTITION WALLS 125 TH.  
AND INNER WALLS 75 TH. UNLESS SPECIFIED
- ALL CHAJJAS 300 PROJECTED UNLESS SPECIFIED
- TREAD - 250 RISER - 142.5  
PROVIDE NOSING 25 mm TO TREAD

