

SKETCH MAP SHOWING BOUNDED BY RED COLOUR MEASURING THE LAND AREA 11.40 COTTAH MORE OR LESS OVER R.S. PLOT NO.141, L.R. PLOT NO. 499, KHATIAN NO. 2139,797,2520,2519.2518,2517 OF MOUZA - SHANKARPUR, J.L. NO. 109, P.S. NEW TOWNSHIP, DIST.PASCHIM BARDHAMAN.

LAND SOLD TO :-

- 1. SMT. SULEKHA PAUL**
- 2. SMT. KUHELI MAITY**
- 3. SRI SUBHAS BAURI**
- 4. SRI BIKAS BAURI**
- 5. SMT. PARUL BAURI**
- 6. SMT. MITHU BAURI**

LATITUDE - N 23° - 31' - 41.3004"
LONGITUDE - E 87° - 21' - 26.5968"



R.S. INDEX MAP (SCALE -1"=330'-0')

OWNER'S PLOT
R.S. PLOT NO.141
L.R. PLOT NO. 499

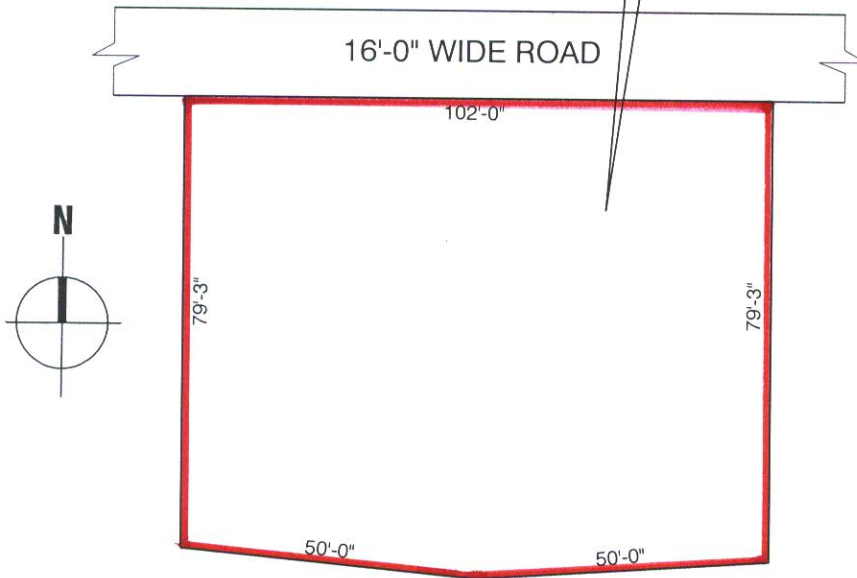

PROJECT NAME :- SULOCHONA APARTMENT
DEVELOPED BY :- SAYAK DEVELOPER
LOCATION :- SHANKARPUR, BIDHAN NAGAR, DURGAPUR, WEST BENGAL

BUTTED AND BOUNDED BY:

- NORTH - 16'-0" WIDE ROAD & RAJIB DOM**
- SOUTH - LAMBUDHAR GHOSH**
- EAST- LAND OF MITRA BABU & GOPAL BOURI**
- WEST - LAND OF RAKHAL CHANDRA MUKHARJEE & BHOWMICK BABU**

SIGNATURE OF ENGINEER

Sourendra Prasad Biswas
Sourendra Prasad Biswas
Consultant Civil Engineer
Durgapur Municipal Corporation
Palashdiha, Mobile : 9434250565
LIC. No.: D.M.C./B.P.D./155