

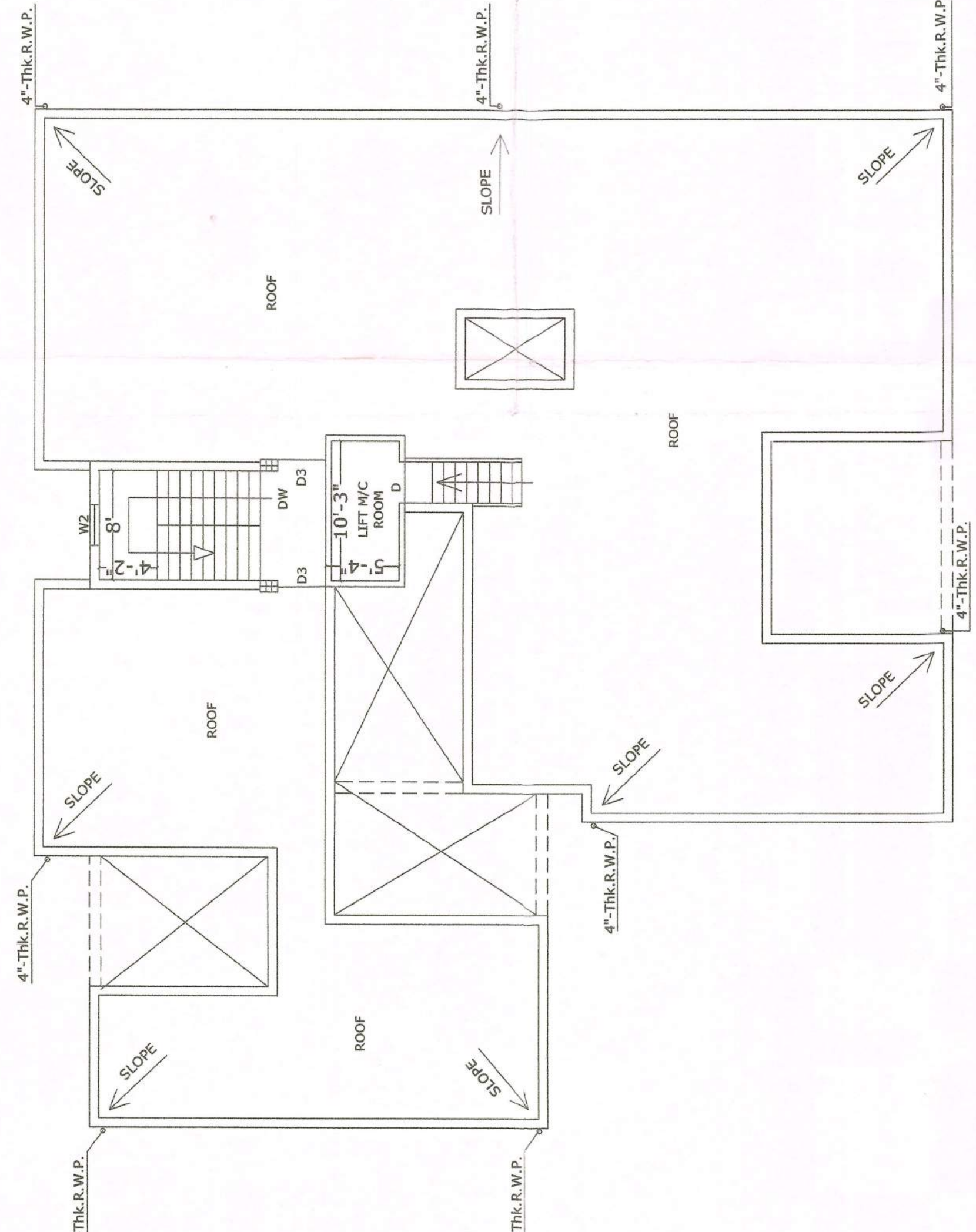

APPROVED
Wide sanction
dt-19.09.2020

Chairman
Babor Municipality

Technical Consultant
Babor Municipality

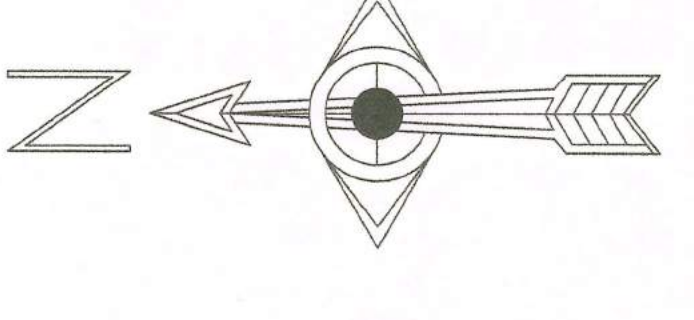

ROOF TERRACE PLAN
Scale-1"=8'-0"

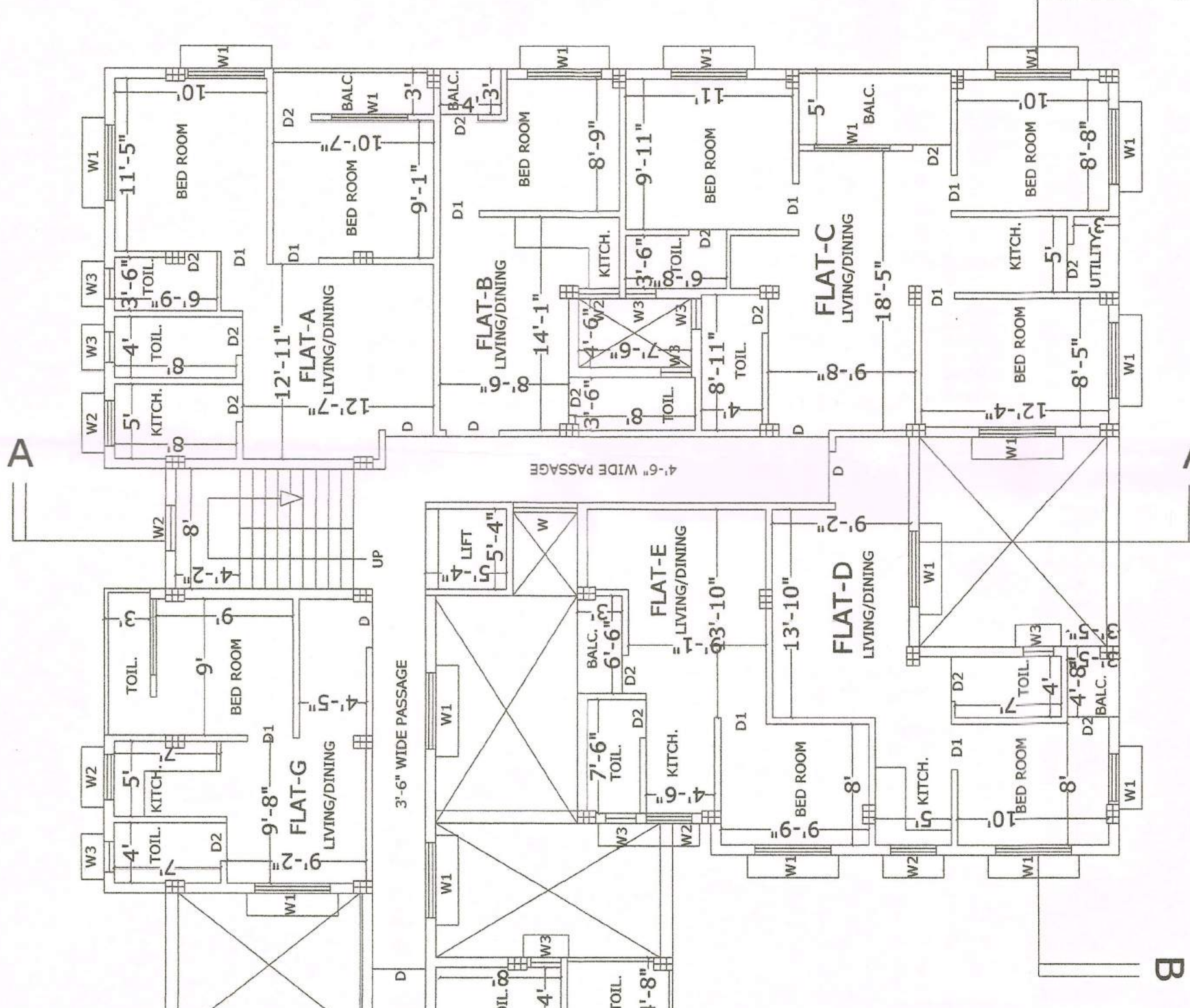

TYPICAL FLOOR PLAN (1st to 4th FLOOR)
Scale-1"=4'-0"

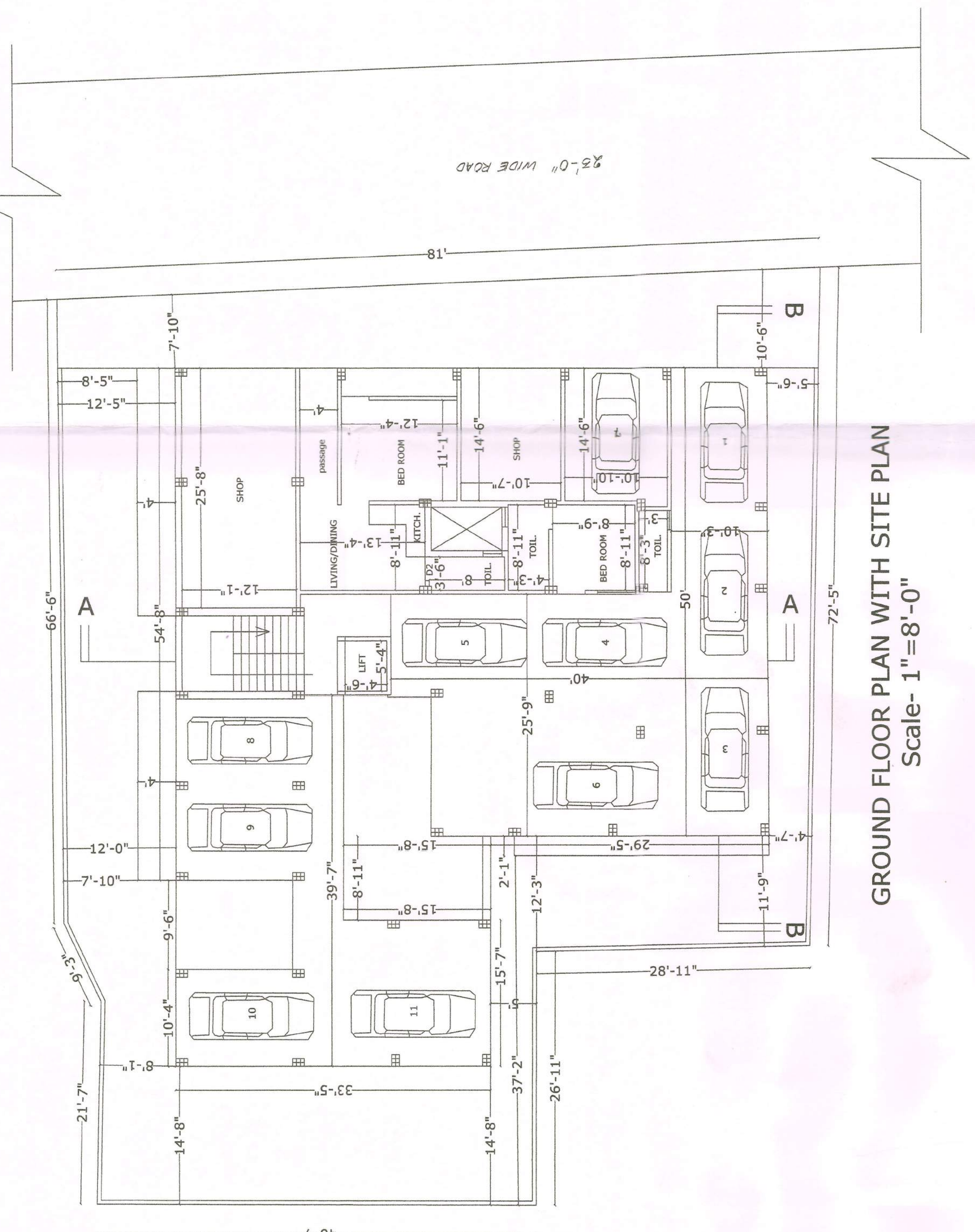

GROUND FLOOR PLAN WITH SITE PLAN
Scale- 1"=8'-0"

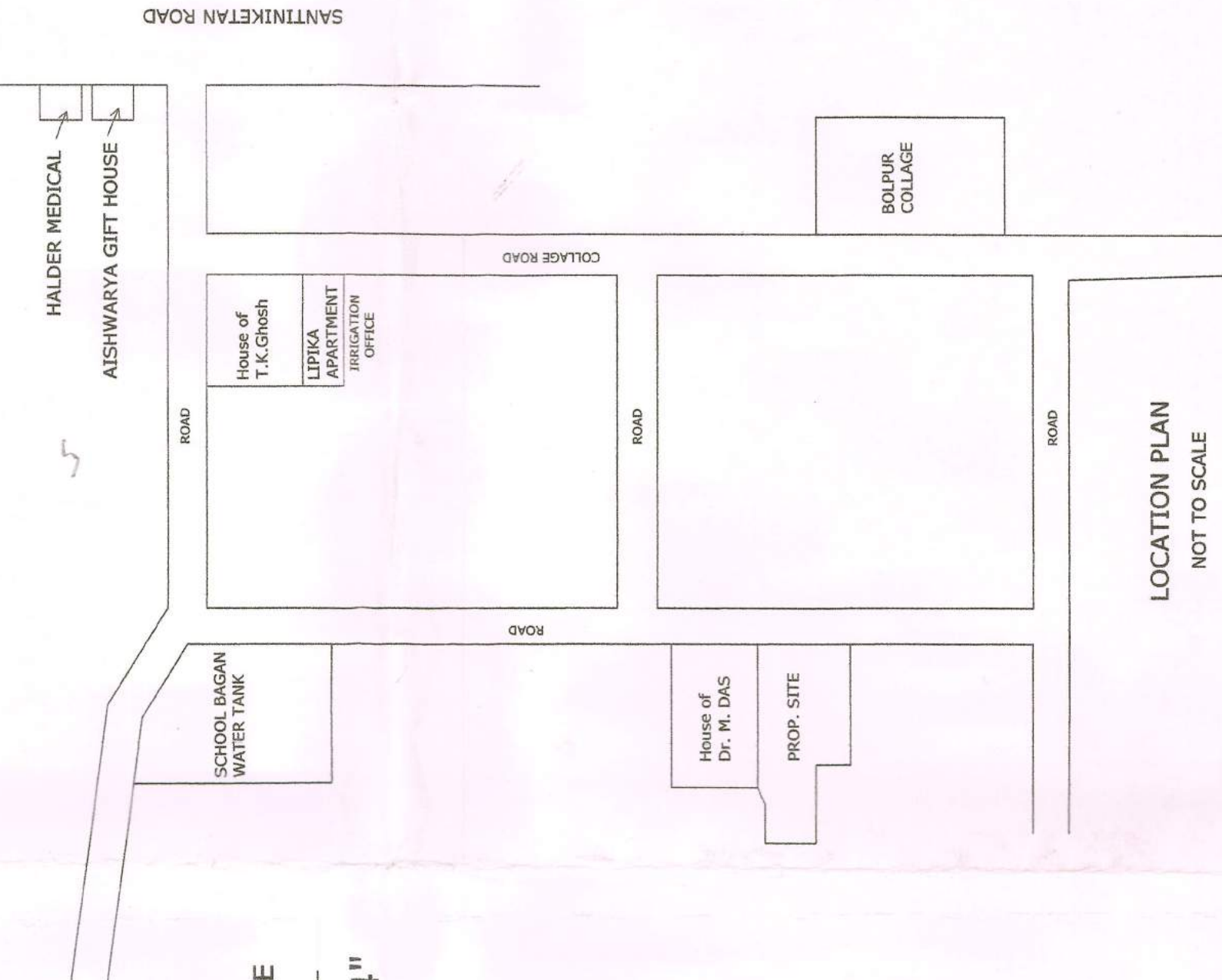

LOCATION PLAN
NOT TO SCALE

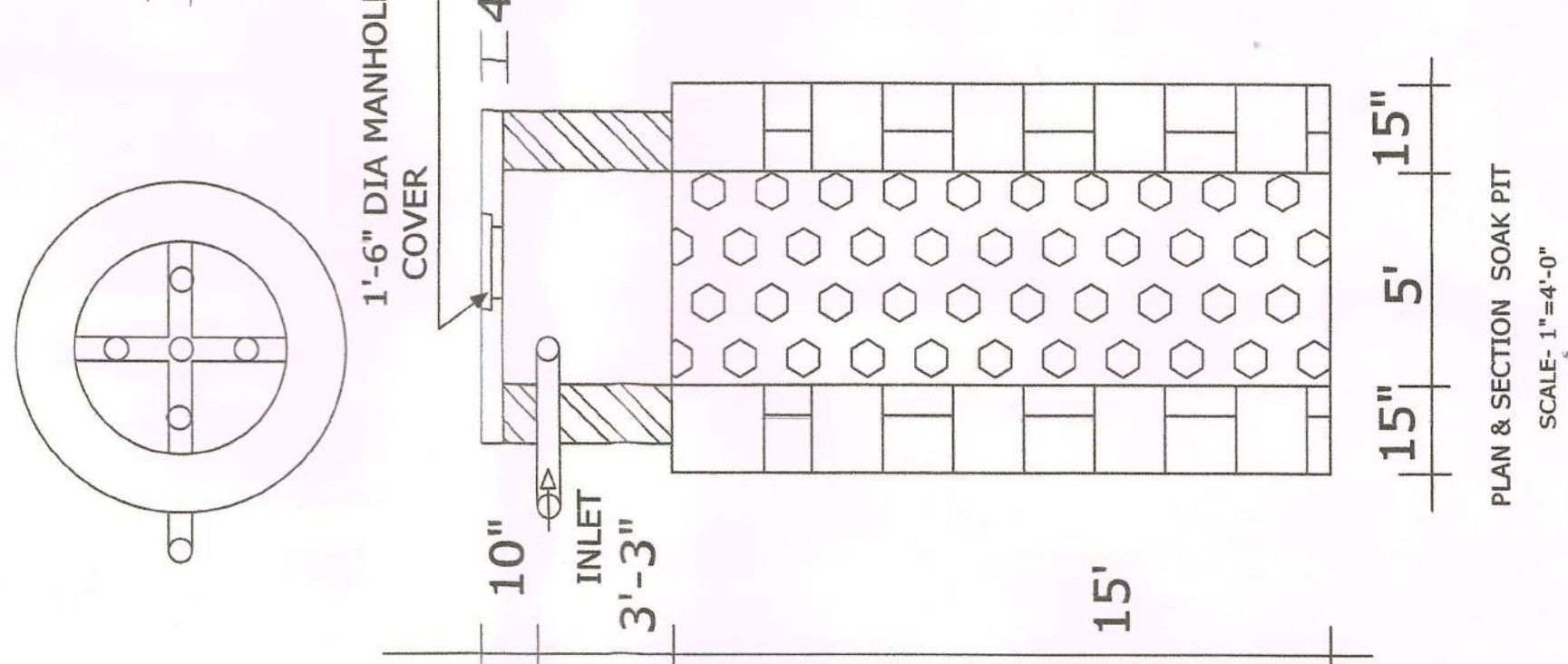

PLAN & SECTION SOAK PIT
SCALE: 1"=4'-0"

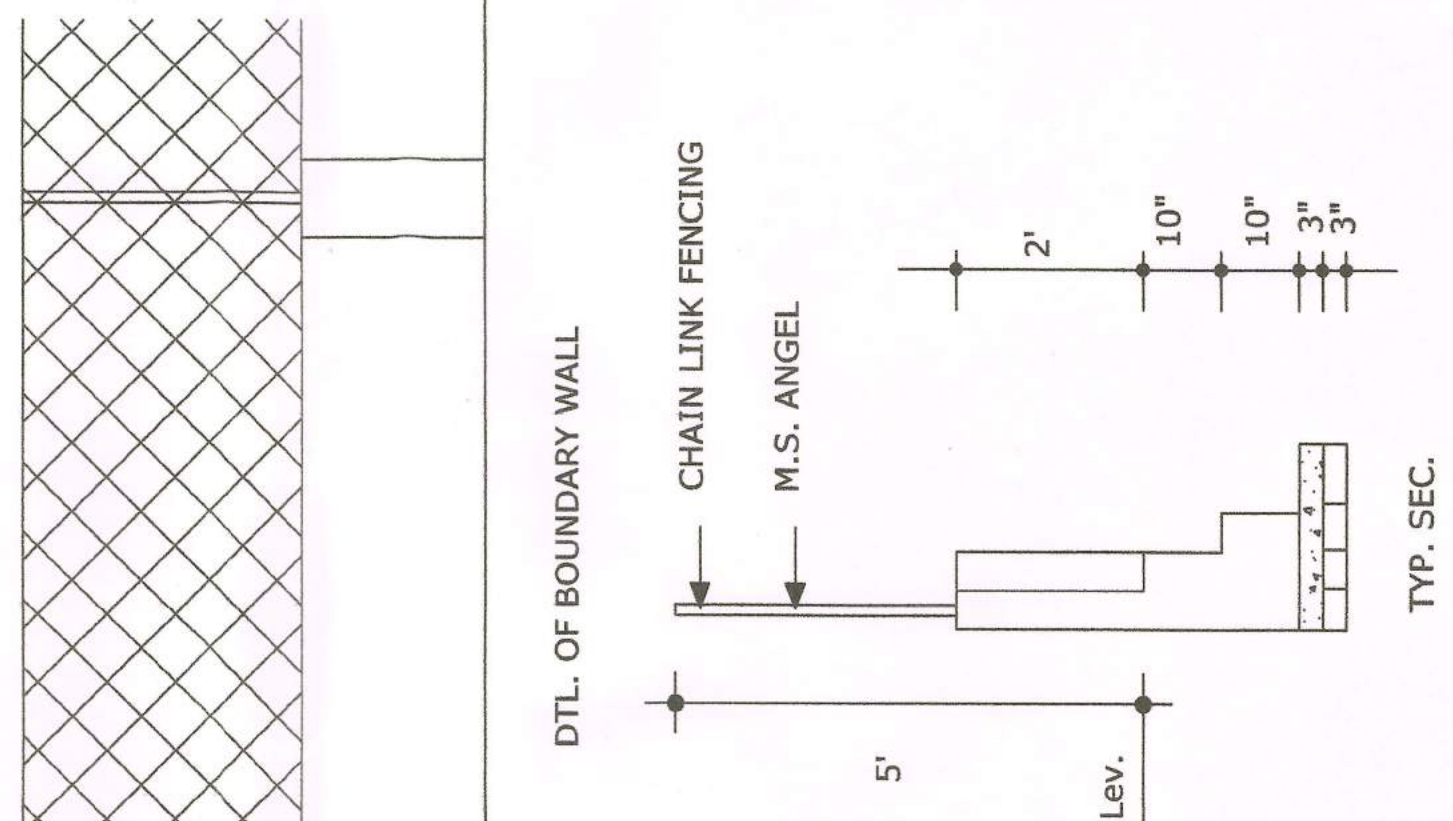

TYP. SEC.
SCALE: 1"=4'-0"

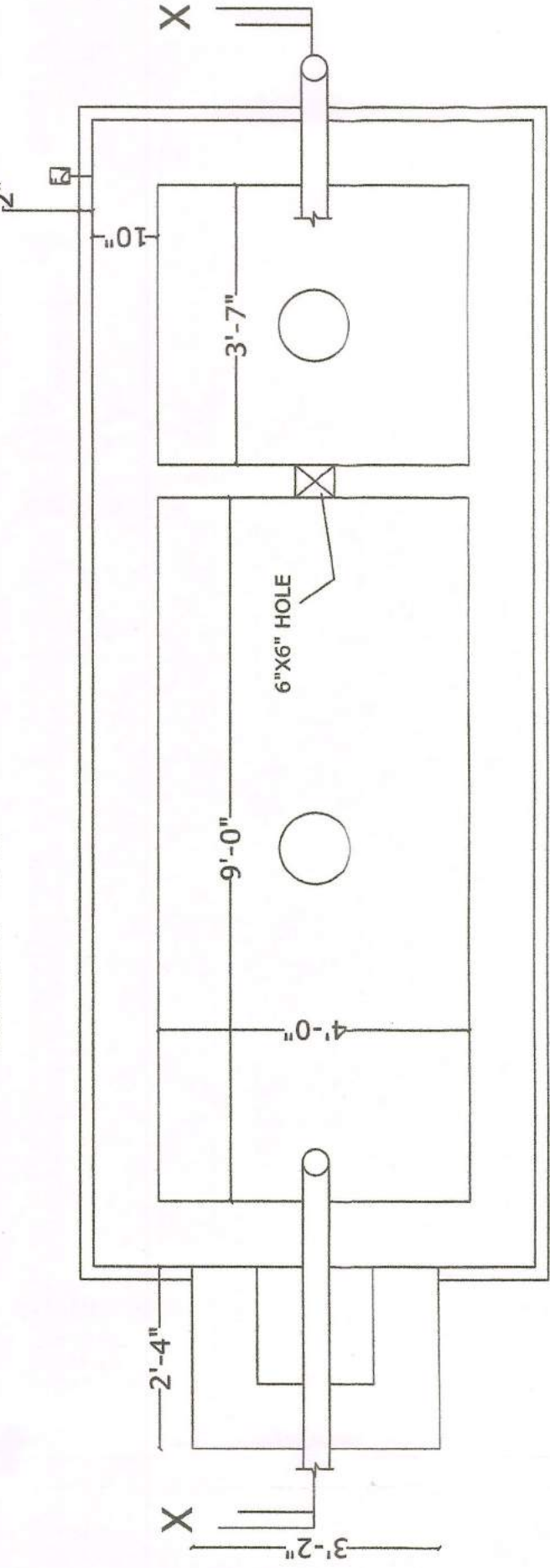

PLAN OF SEPTIC TANK
SCALE: 1"=2'-0"

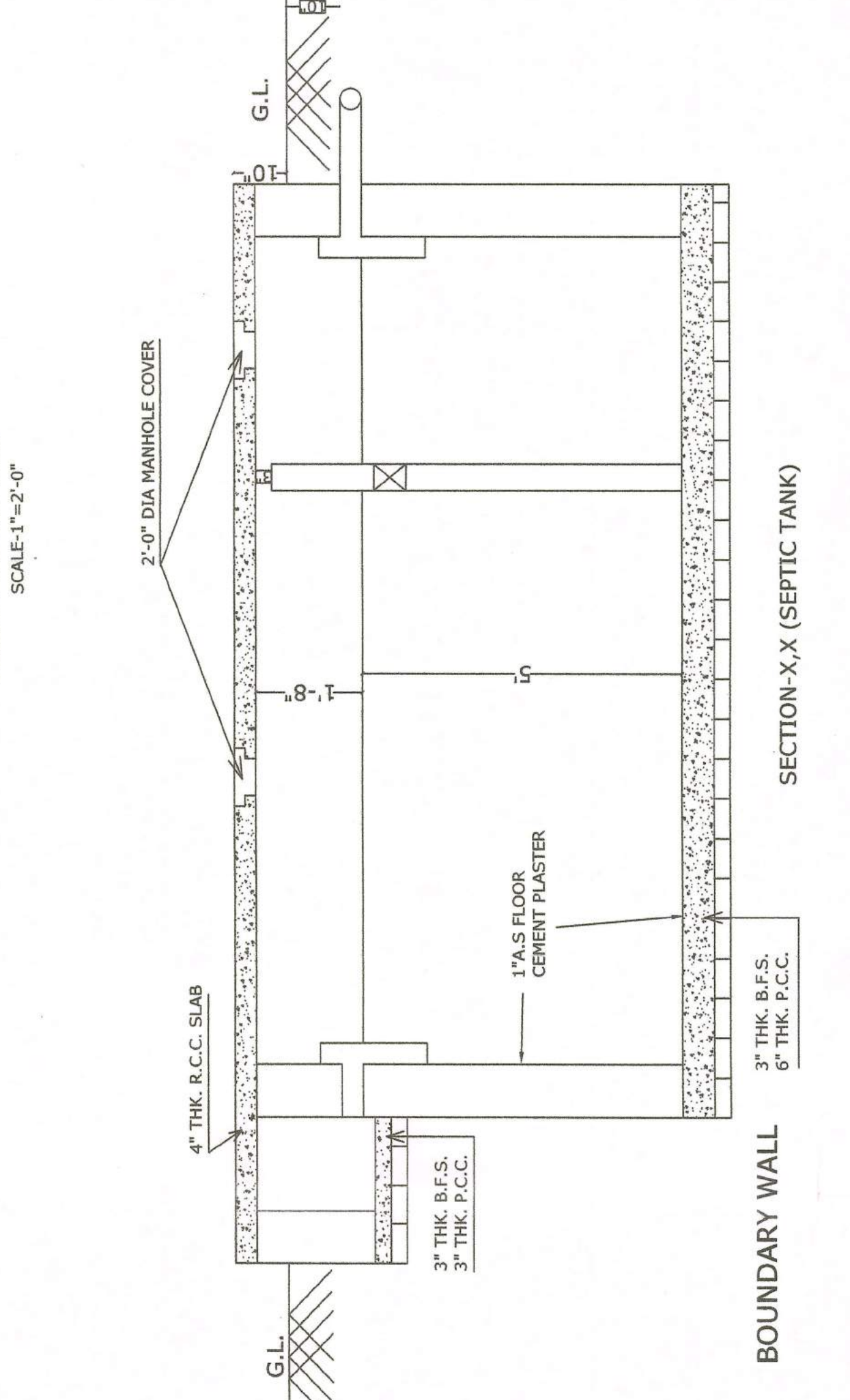

SECTION-XX (SEPTIC TANK)
SCALE: 1"=2'-0"

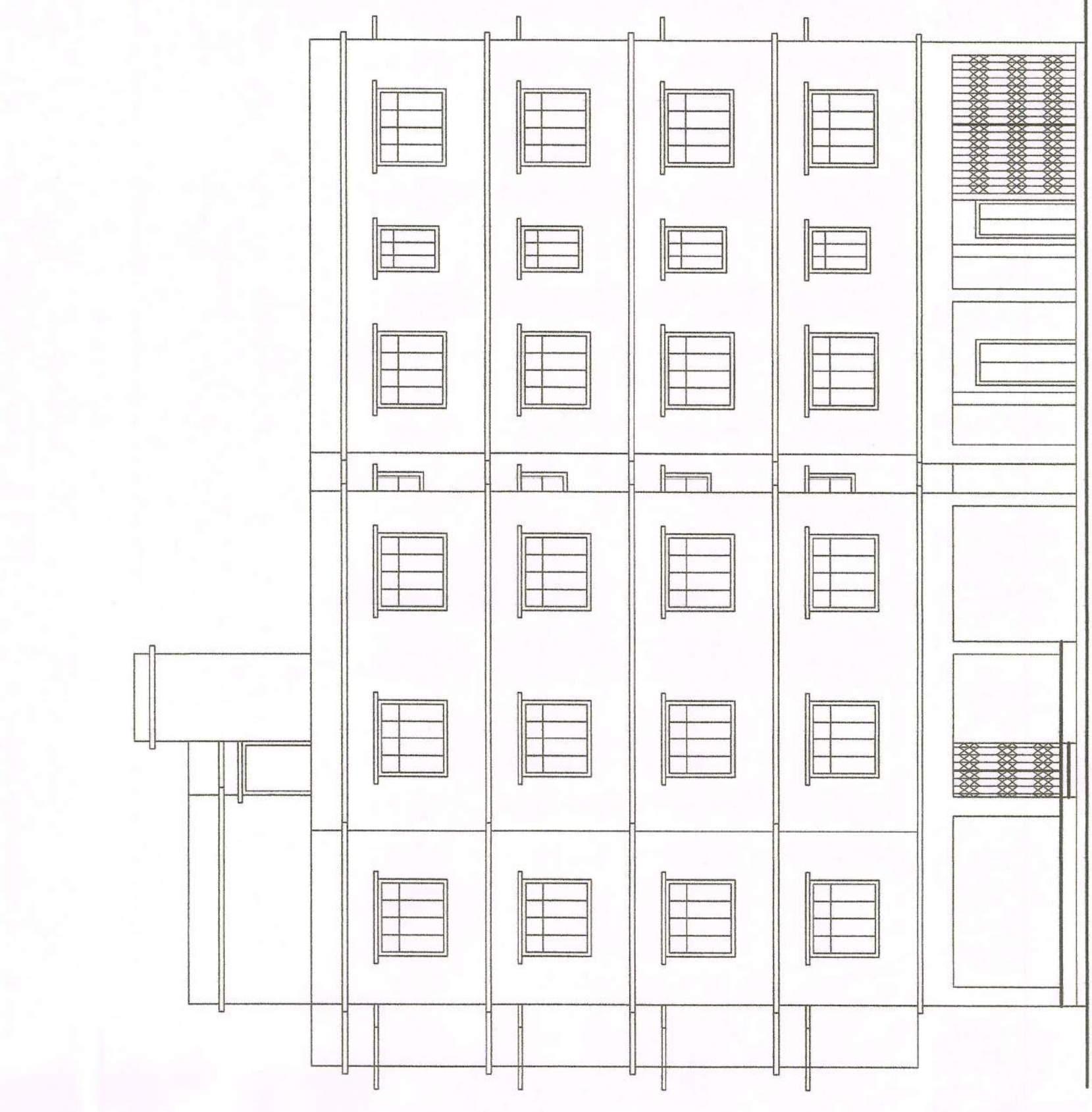

FRONT ELEVATION

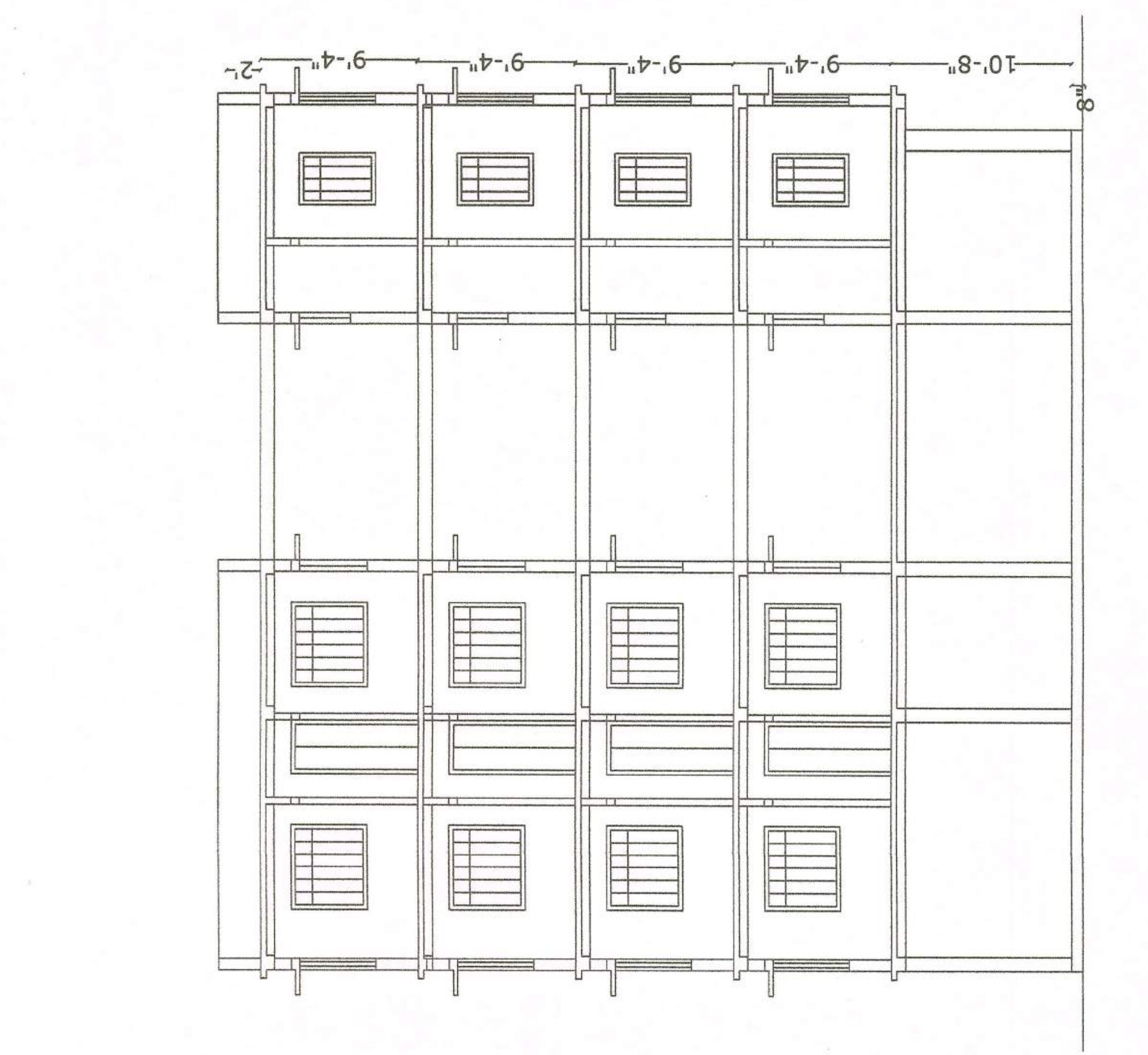

SECTION -A-A

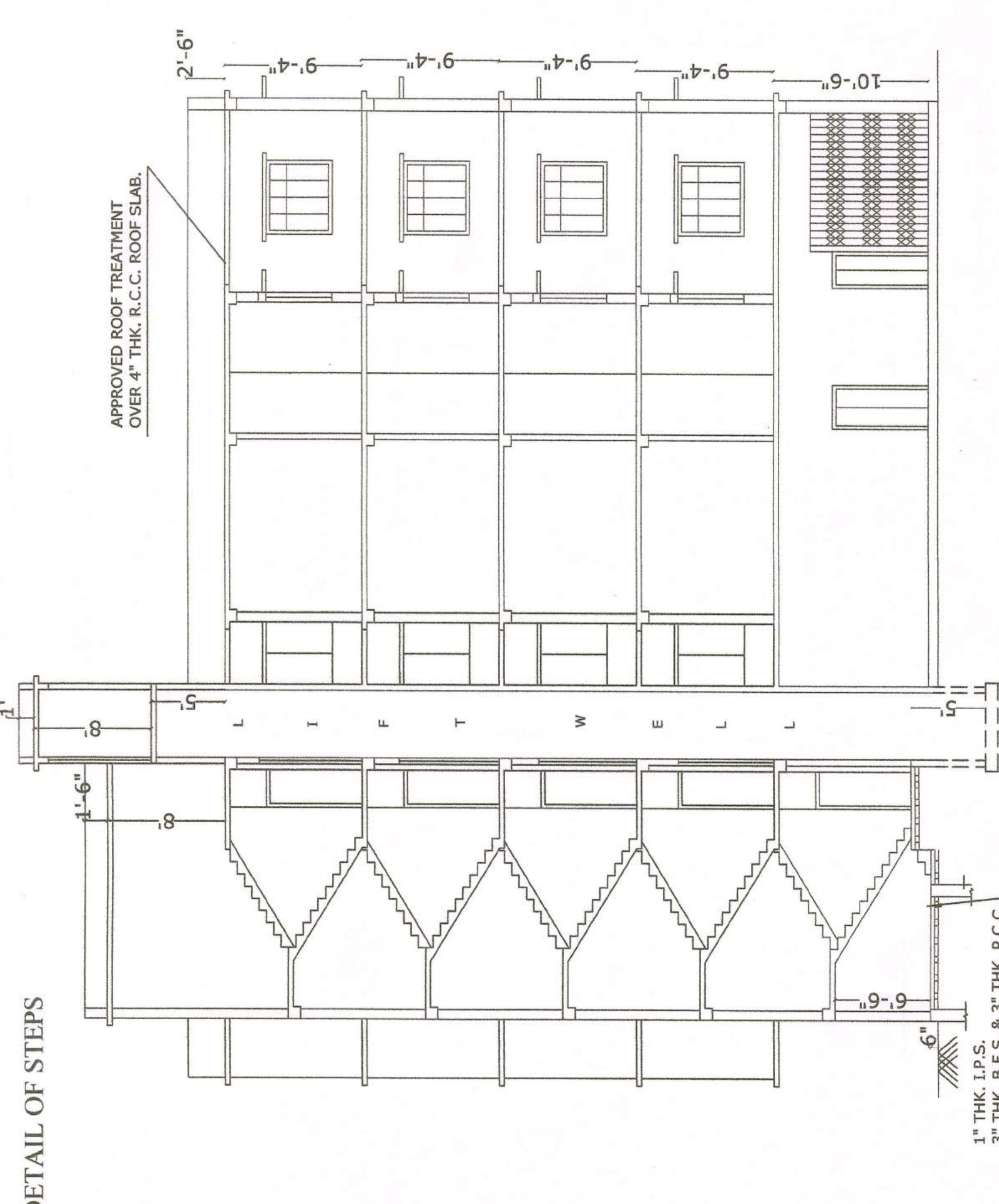

SECTION -B-B

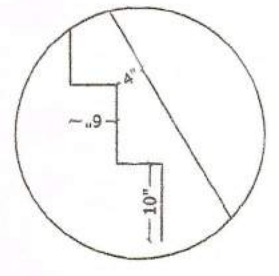

DETAIL OF STEPS

STATEMENT AREA (Sqr.Ft.)

TOTAL LAND AREA	6954 Sqr.Ft.
GR. COVERAGE AREA	3330 Sqr.Ft.
FIRST FLOOR AREA	3562 Sqr.Ft.
SECOND FLOOR AREA	3562 Sqr.Ft.
THIRD FLOOR AREA	3562 Sqr.Ft.
FOURTH FLOOR AREA	3562 Sqr.Ft.
ROOF AREA	17770 Sqr.Ft.
P.A.R. - 2.35	

PARKING AREA (4 & 7 Wheeler) 2212 Sqr.Ft.
COMMERCIAL AREA - 591 Sqr.Ft.

PROPOSED BUILDING PLAN FOR APPROVAL OF FIFTH (G+4) STORED RESIDENTIAL BUILDING OF

- 1) USHASI GHOSH
- 2) KAMAL VYAS
- 3) HIRAK KUMAR GHOSH
- 4) CHAINA GHOSH
- 5) SUDIPTA GHOSH
- 6) BISWAJIT GHOSH

AT MOULZA- BOJPUR, P.L. NO-99, L.R. KHATANA NO-21390, 19868, 1563, 11150, 23778, 23780, 23779, L.R. PLOT NO - 1366, 1394, 1393, L.S.S. - BOJPUR, DIST. - BURDWAN, WARD NO. 10, P.O. - BOJPUR & 1/2 WINDRE OF BOJPUR MUNICIPALITY.

SIGNATURE OF DEVELOPER / OWNER OF ALTERED FLOOR PLAN

1) Ushasi Ghosh
2) Kamal Vyas
3) HIRAK KUMAR GHOSH
4) CHAINA GHOSH
5) SUDIPTA GHOSH
6) BISWAJIT GHOSH

ON BEHALF OF THE OWNER OF LAND
U.S. GHOSH
DIPLOMA IN ARCHITECTURE
DEED NO. - 1-3995, DATED- 08.05.2019
JUSP NO. - 1-4992, DATED- 01.02.2019

CERTIFICATE OF APPLICANT

THIS IS TO CERTIFY THAT I SHALL RETAIN COMPETENT ENGINEER FOR CHECKING THE QUALITY AND SAFETY OF THE BUILDING IN DESIGN AND CONSTRUCTION. I SHALL BE RESPONSIBLE FOR THE SCOPE FOR DISCHARGING HIS PROFESSIONAL OBLIGATIONS TO MAINTAIN THE QUALITY & SAFETY OF THE PROPOSED BUILDING.

I HEREBY UNDERTAKE TO GET PREPARED DETAILED STRUCTURAL DRAWINGS OF FOUNDATION AND STRUCTURE OF THE BUILDING AND TO SUBMIT THE SAME TO THE MUNICIPALITY FOR RECORD, IF NOT DONE BEFORE SANCTION OF THE PLAN.

SIG. OF (OWNER) APPLICANT
USHASI GHOSH AND KAMAL VYAS

SIG. OF ENGINEER
Ushasi Ghosh
Kamal Vyas
Hirak Kumar Ghosh
Chaina Ghosh
Sudipta Ghosh
Biswajit Ghosh

DOOR & WINDOW SCHEDULE

TYPE	SIZE
D	3'-6"X6'-6"
D1	3'-0"X6'-6"
D2	2'-6"X6'-6"
D3	4'-0"X6'-6"
W1	5'-0"X4'-6"
W2	5'-0"X3'-6"
W3	2'-0"X2'-0"
W4	3'-0"X3'-6"
W5	4'-0"X4'-6"
W6	2'-6"X7'-0"

GENERAL NOTES:

1. ALL DIMENSIONS ARE IN FEET AND INCHES. IF NOT STATED OTHERWISE.
2. SCALE OF ALL DRAWINGS ARE 1"=8'-0", 1"=4'-0", 1"=2'-0".
3. DEPTH OF SEPTIC TANK NOT TO EXCEED THE DEPTH OF BUILDING FOUNDATION.
4. ALL EXTERNAL WALLS ARE 10" THICK AND ALL (INTERNAL) PARTITION WALLS ARE 5" THICK.
5. COLUMN SHOWN IN THE DRAWING ARE RIGID. STRUCTURAL LAYOUT, ACTUAL SIZE OF SAME SHALL BE AS PER STRUCTURAL DESIGN DONE IN CONSULTATION WITH STRUCTURAL ENGINEER.

DATE 20.09.19
SHEET NO. 1 OF 1

CHECK BY

MOUZA- BOLPUR, J.L. NO- 99,
 L.R. PLOT NO -1386 (Part), 1398 & 1393,
 P.S.- BOLPUR, DIST.- BIRBHUM

N

L.R. PLOT NO.	AREA IN SFT.	AREA IN SFT.
1386 (Part)	1068	2.45
1398	3495	8.02
1393	2391	5.48
TOTAL AREA	6954	15.95

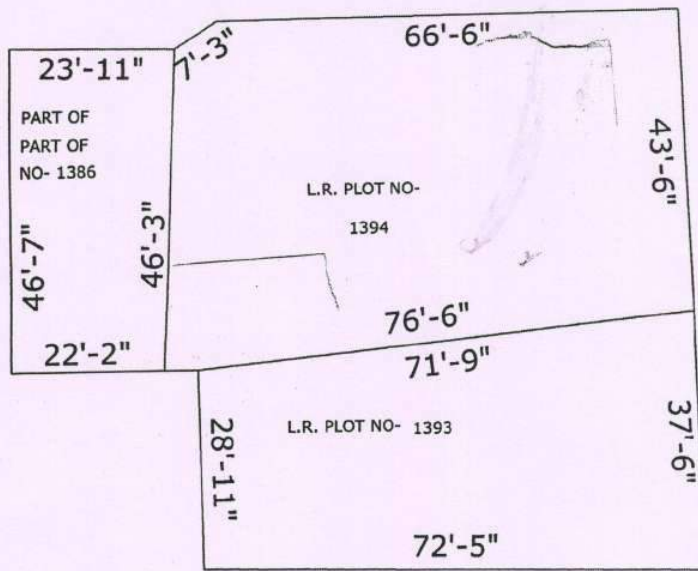

Dayamoy Mondal
 Civil Engineer (Dip)
 Reg. No.- D131492360
 At- Bolpur Super-Market, Stall-73