

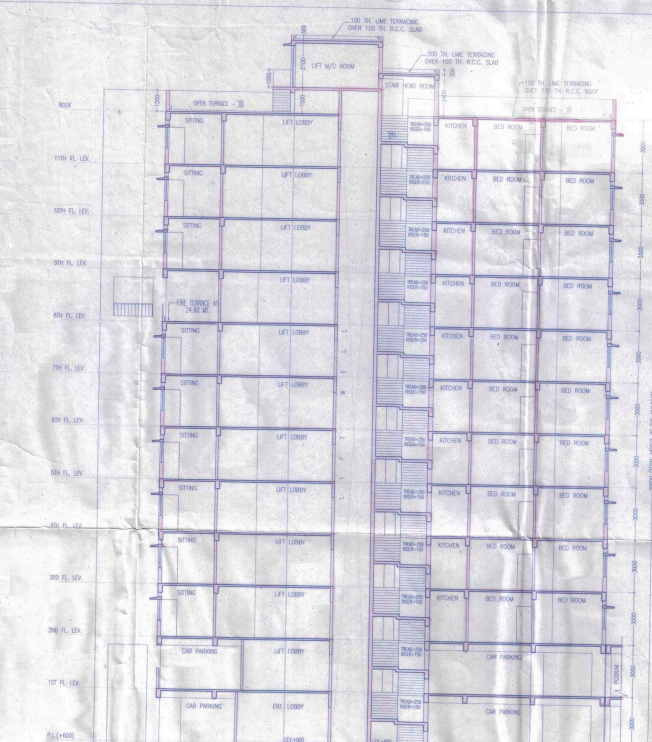

**FRONT ELEVATION**  
BLOCK NO. - 12

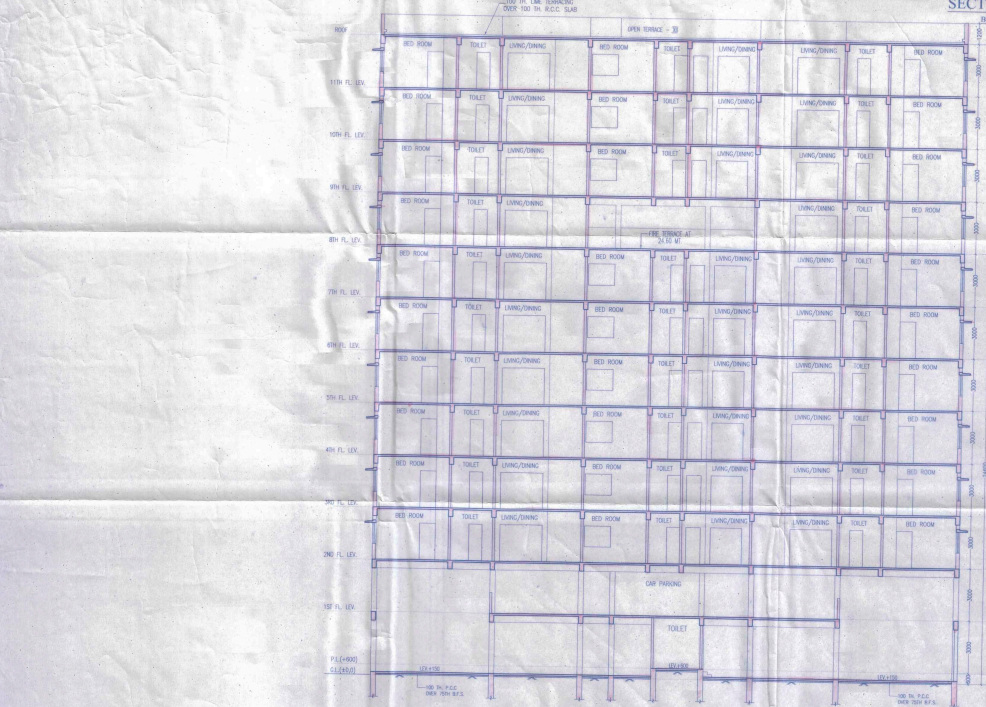

**SECTION AT O-O**  
BLOCK NO. - 12



**SECTION AT P-P**  
BLOCK NO. - 12

SCHEDULE OF DOORS & WINDOWS					
TYPE	SILL (ENTRI)	HGT	TYPE	SILL (ENTRI)	HGT
DW	1750	1900x2100	WT	900	1800x1200
DW	1750	1800x2100	K2	900	1500x1200
DW	1750	1800x2100	WT	900	1500x1200
DW	1750	2100x2100	WT	900	1800x1200
DW	1750	2100x2100	WT	900	1800x1200
DW	1750	1800x2100	WT	900	1500x1200
DW	1750	1800x2100	WT	900	1500x1200
DW	1750	1800x2100	WT	900	1500x1200
DW	1750	1800x2100	WT	900	1500x1200

- SPECIFICATION OF BUILDING**
4. ALL DIMENSIONS ARE IN MM.
  5. TOP CLASS CONCRETE SHOULD BE USED IN CONCRETE.
  6. CONCRETE SHOULD BE CAST WITH 1% MORE WATER AND W/C RATIO.
  7. LEAKY JOINTS ARE TO BE MAINTAINED AND REPAIRED IMMEDIATELY.
  8. ALL WORKS FOR ROOF, SLAB, WALLS, FLOORING, etc., TO BE COMPLETED BEFORE THE START OF SUPERSTRUCTURE WORKS.
  9. CONCRETE AND PLASTER OF MR. 1500 TO BE DONE IN 7 DAYS.
  10. ALL WORKS TO BE DONE AS PER THE DRAWINGS AND SPECIFICATIONS.
  11. TO MAINTAIN THE WORKING WITH NEAR CONTACT AT TOP, BOTTOM, SIDING, etc.
  12. A GOOD LIME SHALL BE USED IN MORTAR & CONCRETE.
  13. ALL WORKS TO BE DONE AS PER THE DRAWINGS AND SPECIFICATIONS.
  14. ALL DIMENSIONS TO BE AS PER THE DRAWINGS AND SPECIFICATIONS.

**SIGNATURE OF OWNER**  
S.M.C. INDIA LIMITED  
Director

**NAME OF OWNER - S.M.C. INDIA LTD.**  
ADDRESS: POORA, BHISHNUPUR, NORTH 24 PGS

**CERTIFICATE OF ARCHITECT**  
I CERTIFY THAT ALL THE ARCHITECTURAL DRAWINGS OF THE PROJECT AT PLOT NO. 44 TO 46, 1643, MUZZAFFARABAD, CHANAYANA, DISTRICT: BHISHNUPUR, N.W.D. AND CHANAYANA, DISTRICT: BHISHNUPUR, N.W.D. HAVE BEEN PREPARED BY ME CONFORMING WITH THE NEW TOWN HOUSING PLANING AND REGULATIONS, 1973. I HEREBY CERTIFY THAT THE PLANS AND DRAWINGS PREPARED BY ME CONFORMING WITH ALL THE PROVISIONS OF THE NEW TOWN HOUSING PLANING AND REGULATIONS, 1973. I AM NOT RESPONSIBLE FOR ANY VIOLATIONS OF THE NEW TOWN HOUSING PLANING AND REGULATIONS, 1973. I AM NOT RESPONSIBLE FOR ANY VIOLATIONS OF THE NEW TOWN HOUSING PLANING AND REGULATIONS, 1973. I AM NOT RESPONSIBLE FOR ANY VIOLATIONS OF THE NEW TOWN HOUSING PLANING AND REGULATIONS, 1973.

**SIGNATURE OF ARCHITECT**  
RAJ AGRAWAL & ASSOCIATES  
60, ROYAL STREET, 2ND FLOOR, WALKER-16

**SIGN. OF GEO-TECHNICAL ENGINEER**  
ALOK ROY  
12, WING-2, N.W.D. OFFICE, BHISHNUPUR, WALKER-16

**CERTIFICATE OF STRUCTURAL ENGG.**  
I CERTIFY THAT THE STRUCTURAL DRAWING & DESIGN OF THE FOUNDATION & SUPER STRUCTURE OF THE PROJECT AT PLOT NO. 44 TO 46, 1643, MUZZAFFARABAD, CHANAYANA, DISTRICT: BHISHNUPUR, N.W.D. AND CHANAYANA, DISTRICT: BHISHNUPUR, N.W.D. HAVE BEEN PREPARED BY ME CONFORMING WITH ALL THE PROVISIONS OF THE INDIAN STANDARD CODES OF PRACTICE FOR STRUCTURAL DESIGN AND CONSTRUCTION OF CONCRETE AND STEEL STRUCTURES. I AM NOT RESPONSIBLE FOR ANY VIOLATIONS OF THE INDIAN STANDARD CODES OF PRACTICE FOR STRUCTURAL DESIGN AND CONSTRUCTION OF CONCRETE AND STEEL STRUCTURES.

**SIGN. OF STRUCTURAL ENGINEER**  
SANJIV J. PAREKH  
12, WING-2, N.W.D. OFFICE, BHISHNUPUR, WALKER-16

**SIGN. OF TOWN PLANNER OR URBAN DESIGNER**  
TPR/MKA/10/00021

**SIGN. OF STRUCTURAL REVIEWER**  
RAMESH SURESH

**TITLE** - BLOCK - 12 (G+11)  
**FRONT ELEVATION, SECTION AT O-O & P-P**

**PROJECT**  
PROPOSED G+XVII STORED (57.60 MT. HT), G+XVI STORED (54.60 MT. HT), G+XV STORED (51.60 MT. HT), G+XIV STORED (48.60 MT. HT) RESIDENTIAL BUILDING & G+G+V STORED (18.60 MT. HT) COMMERCIAL BUILDING FOR S.M.C. INDIA LTD. AT R. S. DAG. NO. 850 TO 859, 874 TO 876, 880 TO 902, 907 TO 912, 917 TO 920 & 923 TO 926, R. S. KHATHAN NO. 1643, MOUZA - BHISHNUPUR, J. I. NO. 44 UNDER RAJARHAT BHISHNUPUR, II NO. GRAM PANCHAYET, NORTH 24 PARGANAS.

**RAJ AGRAWAL & ASSOCIATES**  
ARCHITECTS, PLANNERS AND INTERIOR DESIGNERS  
60, ROYAL STREET, 2ND FLOOR, WALKER-16