

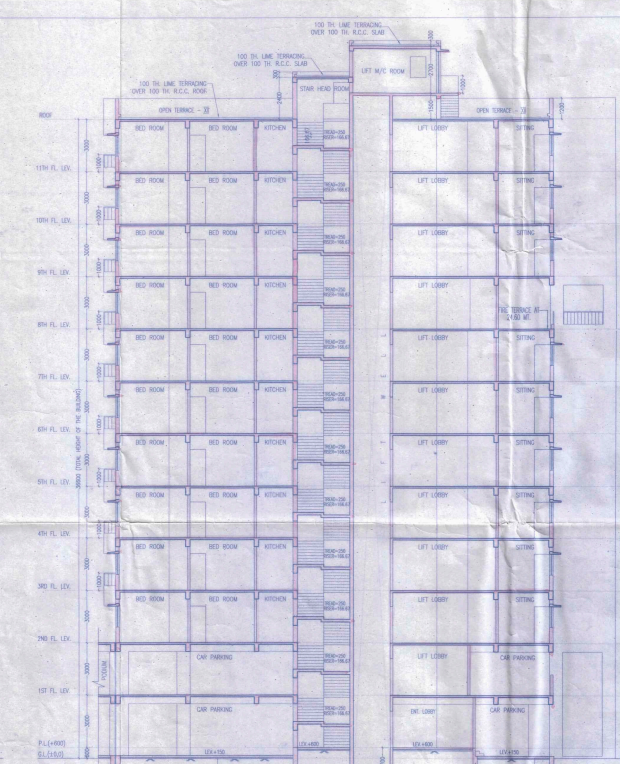

FRONT ELEVATION
BLOCK NO. - 13 & 15

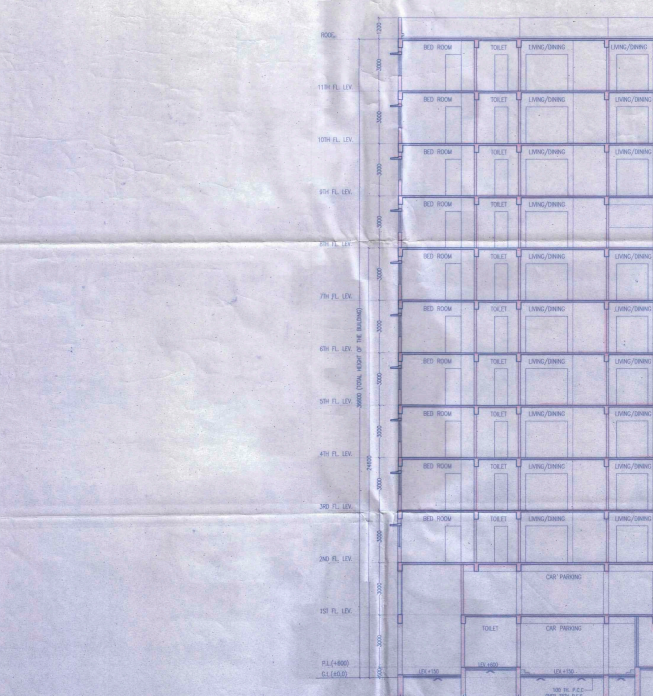

SECTION AT Q-Q
BLOCK NO. - 13 & 15



SECTION AT R-R
BLOCK NO. - 13 & 15

TYPE	SILL	LENTH	SIZE	TYPE	SILL	LENTH	SIZE
D1	2100	1800x2100	W1	800	2100	1800x2100	
D2	2100	800x2100	W2	800	2100	1500x2100	
D3	2100	800x2100	W3	900	2100	1000x2100	
D4	2800	750x2800	W4	900	2100	800x2100	
D5	2100	2400x2100	W5	1050	2100	800x2100	
D6	2100	2100x2100	W6	1050	2100	800x2100	
D7	2100	1800x2100	W7	800	2100	1800x2100	
D8			W8	800	2100	1200x2100	
			W9	1100	2100	800x2100	

- SPECIFICATION OF BUILDING**
1. ALL BUILDINGS ARE IN R.C.
 2. 1ST CLASS CHART BRICK WORK IN SUPER STRUCTURE.
 3. CONCRETE WORK TO BE CLASS WORK WITH 8% WITH 10% MORE WEIGHT.
 4. LEAK CONC. 1:3:6 WITH 10% MORE SAND STRENGTH.
 5. R.C.C. WORK FOR ROOF, TERRACE, DRIVE, DRIVEWAY, etc.
 6. CONCRETE SAND PLASTER TO BE 10% IN OUTSIDE & INSIDE WALLS.
 7. 10% MORE IN 1:3:6 FOR ROOFING WITH 10% MORE AT TOP AND BOTTOM.
 8. A R.C.C. CURB SHALL BE PROVIDED IN ALL ROOFS.
 9. 10% MORE IN 1:3:6 FOR COLUINS, BEAMS, WALLS & SLABS INCLUDING REINFORCEMENT & BRICKS.
 10. ONE A LAMINA FOR SHUTTING OF R.C.C. WORK INCLUDING SHUT PROP. TO BE PLACED AS PER SPECIFICATION.
 11. SURFACE & FINISHING, FITTING & FINISHING SHALL BE AS PER SPECIFICATION.
 12. ALL STRUCTURE SHALL BE IN A R.C.C. WITH 10% MORE IN 1:3:6. ALL SHALL BE WITH 10% MORE IN EVERY 2ND LAYER.

SIGNATURE OF OWNER

Sole Proprietor
Rajni Kant Sharma
Director
NAME OF OWNER - S.M.C. INDIA LTD.
ADDRESS - POORA, BHISHNUPUR, NORTH 24 PGS
DELHI-110015

CERTIFICATE OF ARCHITECT

I CERTIFY THAT ALL THE ARCHITECTURAL DRAWINGS OF THE PROJECT AT SMC INDIA LTD. DELHI, INDIA, HAVE BEEN PREPARED BY ME CONFORMING WITH THE RULES AND REGULATIONS OF THE ARCHITECTURE ACT, 1947 AND THE ARCHITECTURE (PRACTICE) REGULATIONS, 1967. I HAVE ALSO VERIFIED THAT THE PLANS AND DRAWINGS PREPARED BY ME CONFORMING WITH ALL THE PROVISIONS OF THE ARCHITECTURE ACT, 1947 AND THE ARCHITECTURE (PRACTICE) REGULATIONS, 1967. I SHALL BE HELD RESPONSIBLE IF ANY PROVISIONS OF THE ARCHITECTURE ACT, 1947 AND THE ARCHITECTURE (PRACTICE) REGULATIONS, 1967 ARE VIOLATED. I HAVE SUBMITTED TO THE ARCHITECTURE AUTHORITY FOR GRANTING OF PLAN PERMISSION.

Rajni Kant Sharma
Rajni Kant Sharma
Architect
Member of Council of Architects
Architecture CA / 94 / 17940

SIGNATURE OF ARCHITECT

RAJ KUMAR AGRAWAL
COUNCIL REGISTRATION NO. CA-24/17940
ADDRESS -
RAJ KUMAR & ASSOCIATES
88, BOSE STREET (2ND FLOOR), KOLKATA-70

SIGN OF GEO-TECHNICAL ENGINEER

ALOK ROY
REGISTERED CIVIL ENGINEER (STRUCTURAL ENGINEERING)
M.A.C.E. (I) REG. NO. 10000
CEN-10000/00000 Eng. of BHARAT
ADDRESS -
88, BOSE STREET, KOLKATA-70

CERTIFICATE OF STRUCTURAL ENGG.

I CERTIFY THAT THE STRUCTURAL DRAWING & DESIGN OF BOTH FOUNDATION & SUPER STRUCTURE OF THE BUILDING / BUILDINGS HAS BEEN MADE CONSIDERING THE LOADS, TEST REPORTS, AS PER THE RULES AND REGULATIONS MADE UNDER THE ACT AND ALSO CONSIDERING ALL PROVISIONS OF THE ARCHITECTURE ACT, 1947 AND THE ARCHITECTURE (PRACTICE) REGULATIONS, 1967. I HAVE ALSO VERIFIED THAT THE DESIGN OF THE BUILDING CONFORMS WITH THE REQUIREMENTS OF THE ARCHITECTURE ACT, 1947 AND THE ARCHITECTURE (PRACTICE) REGULATIONS, 1967. I SHALL BE HELD RESPONSIBLE IN ALL RESPECT AND THESE PROVISIONS SHALL BE ADHERED TO DURING THE CONSTRUCTION.

Rajni Kant Sharma
SANJIV J. PAREKH
REGISTERED CIVIL ENGINEER (STRUCTURAL ENGINEERING)
CEN-10000/00000 Eng. of BHARAT
ADDRESS -
88, BOSE STREET, KOLKATA-70

SIGN OF STRUCTURAL ENGINEER

SANJIV J. PAREKH
REGISTERED CIVIL ENGINEER (STRUCTURAL ENGINEERING)
CEN-10000/00000 Eng. of BHARAT
ADDRESS -
88, BOSE STREET, KOLKATA-70

SIGN OF TOWN PLANNER OR URBAN DESIGNER

T.P.R./MCA/10/20021
T.P.R./MCA/10/20021
SIGN OF TOWN PLANNER OR URBAN DESIGNER.

SIGN OF STRUCTURAL REVIEWER

Rajni Kant Sharma
SIGN OF STRUCTURAL REVIEWER.

TITLE - BLOCK - 13 & 15 (G+10)
FRONT ELEVATION, SECTION AT Q-Q & R-R

PROJECT
PROPOSED G+XVIII STORED (57.60 MT. HT.), G+XVI STORED (54.60 MT. HT.), G+XV STORED (51.60 MT. HT.), G+XIV STORED (50.60 MT. HT.) RESIDENTIAL BUILDING & B+G+IV STORED (48.60 MT. HT.) COMMERCIAL BUILDING FOR S.M.C. INDIA LTD. AT R.S. DAG. NO. 880 TO 899, 874 TO 878, 880 TO 902, 907 TO 912, 917 TO 920 & 923 TO 926, R.S. KHATIAN NO. 1643, MOUZA - BHISHNUPUR, J.L. NO. 44, UNDER RAJAKHAT BHISHNUPUR-II NO. GRAM PANCHAYET, NORTH 24 PARGANAS.

RAJ AGRAWAL & ASSOCIATES
ARCHITECTS, PLANNERS AND INTERIOR DESIGNERS
88, BOSE STREET (2ND FLOOR), KOLKATA-70

DATE	SCALE	REVISION	BY	DATE

FOR OFFICE USE ONLY