

8TH FLOOR PLAN  
BLOCK NO. - 7

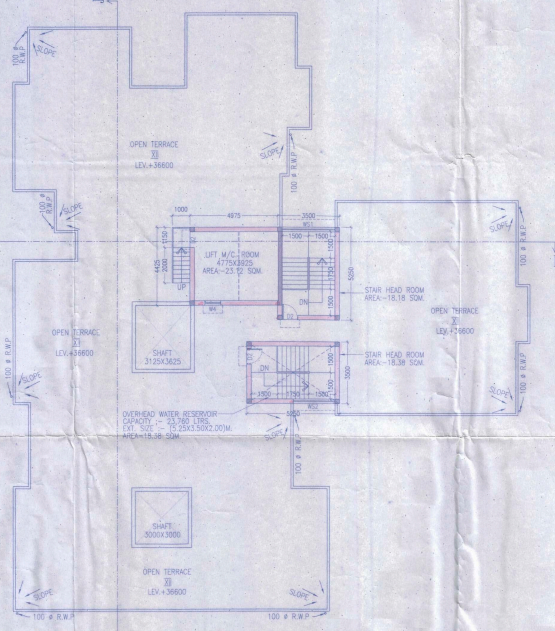

ROOF PLAN  
BLOCK NO. - 7

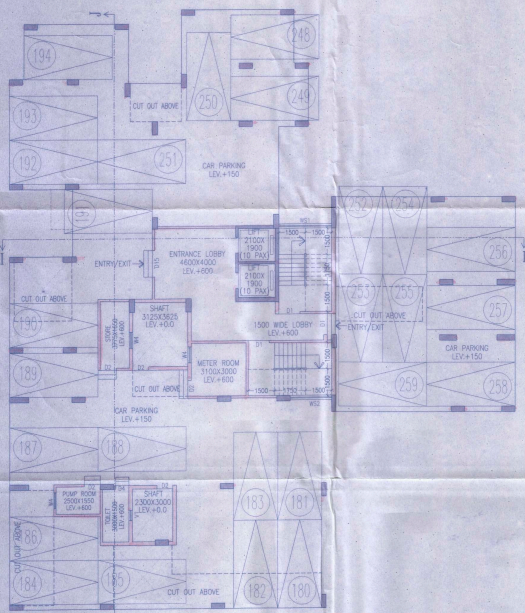

GROUND FLOOR PLAN  
BLOCK NO. - 7

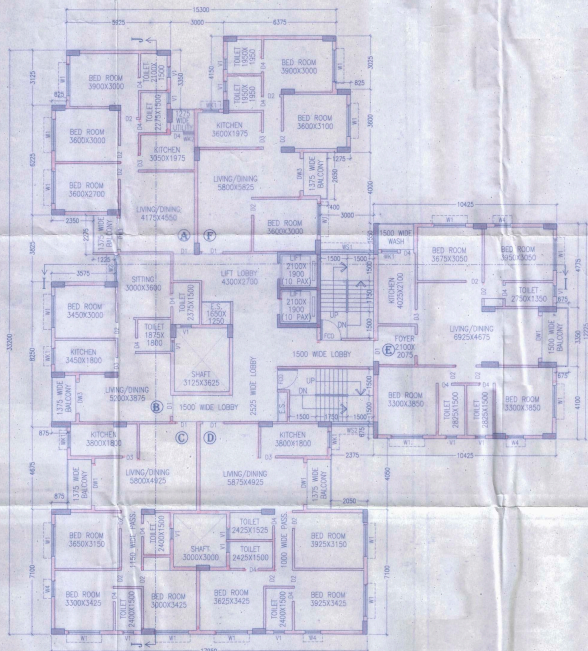

TYPICAL FLOOR PLAN  
(3RD - 7TH & 9TH - 11TH FLOOR)  
BLOCK NO. - 7

SCHEDULE OF DOORS & WINDOWS

TYPE	SILL	ENTIRE	SIZE	TYPE	SILL	ENTIRE	SIZE
D1	-	2100	1100x2100	WT	500	1200	1500x2100
D2	-	2100	800x2100	WT	500	1200	1500x2100
D3	-	2100	800x2100	WT	500	1200	1500x2100
D4	-	2100	700x2100	WT	500	1200	1500x2100
D5	-	2100	2100x2100	WT	1000	1200	1500x2100
D6	-	2100	2100x2100	WT	1000	1200	1500x2100
D7	-	2100	1800x2100	WT	1000	1200	1500x2100
D8	-	2100	1800x2100	WT	1000	1200	1500x2100
				WT	1200	1200	1500x2100

SPECIFICATION OF BUILDING

1. ALL DIMENSIONS ARE IN MM
2. ALL DOORS OPEN INWARD UNLESS SPECIFIED OTHERWISE
3. DOORS SHALL BE OF GLASS BLOCK WITH 18 MM GLASS AND 18 MM METAL FINISH
4. ALL WINDOWS SHALL BE OF GLASS BLOCK WITH 18 MM GLASS AND 18 MM METAL FINISH
5. E.C.C. WORK FOR ROOF SLAB, LINTEL, BEAM, COLUMN ETC.
6. EXTERIOR WALL FINISH TO BE PLASTER & BROWN GLAZED TERRAZZO
7. INTERIOR WALL FINISH TO BE PLASTER & BROWN GLAZED TERRAZZO
8. FLOOR FINISH TO BE PLASTER & BROWN GLAZED TERRAZZO
9. ROOF FINISH TO BE PLASTER & BROWN GLAZED TERRAZZO
10. ALL WORK TO BE DONE AS PER SPECIFICATION

SIGNATURE OF OWNER

S.M.C. INDIA LTD.  
P.O. BOX NO. 164/3, MOUZA - BISHINUPUR, J.L. NO. 44, UNDER RAJARHAT BISHINUPUR - II, GRAM PANCHAYET, NORTH 24 PARAGANAS.

NAME OF OWNER - S.M.C. INDIA LTD.  
ADDRESS - P.O. BOX NO. 164/3, MOUZA - BISHINUPUR, J.L. NO. 44, UNDER RAJARHAT BISHINUPUR - II, GRAM PANCHAYET, NORTH 24 PARAGANAS.

CERTIFICATE OF ARCHITECT

I CERTIFY THAT ALL THE ARCHITECTURAL DRAWINGS OF THE PROJECT AT 164/3, MOUZA - BISHINUPUR, J.L. NO. 44, UNDER RAJARHAT BISHINUPUR - II, GRAM PANCHAYET, NORTH 24 PARAGANAS, WEST BENGAL, INDIA, HAVE BEEN PREPARED BY ME IN ACCORDANCE WITH THE ARCHITECTS ACT, 1947 AND THE ARCHITECTS (REGULATION OF PROFESSIONS) ACT, 1962 AND THE ARCHITECTS (REGULATION OF PROFESSIONS) RULES, 1967. I HAVE NOTICED THAT THE PROJECT IS IN ACCORDANCE WITH THE ARCHITECTURAL REGULATIONS, BANGALORE, 1946 AND THE ARCHITECTURAL REGULATIONS, BANGALORE, 1967. I HAVE NOTICED THAT THE PROJECT IS IN ACCORDANCE WITH THE ARCHITECTURAL REGULATIONS, BANGALORE, 1946 AND THE ARCHITECTURAL REGULATIONS, BANGALORE, 1967.

RAI KUMAR AGARWAL  
REGISTERED ARCHITECT  
MEMBER OF COUNCIL OF ARCHITECTS

SIGNATURE OF ARCHITECT  
RAI KUMAR AGARWAL  
COUNCIL REGISTRATION NO. 04/94/17940  
ADDRESS: 94/1, KAILASH NAGAR, NEW DELHI - 110016

I, THE OWNER, HEREBY AUTHORISE THE ARCHITECT TO SIGN ALL THE DRAWINGS OF THE PROJECT AND TO TAKE ALL THE NECESSARY STEPS FOR THE PROTECTION OF THE PROJECT.

SIGNATURE OF OWNER  
S.M.C. INDIA LTD.

SIGNATURE OF GEO-TECHNICAL ENGINEER  
ALOK ROY  
REGISTERED GEO-TECHNICAL ENGINEER  
MEMBER OF SOCIETY OF GEO-TECHNICAL ENGINEERS

SIGNATURE OF STRUCTURAL ENGINEER  
SANJIV J. PAREKH  
REGISTERED STRUCTURAL ENGINEER  
MEMBER OF SOCIETY OF STRUCTURAL ENGINEERS

SIGNATURE OF TOWN PLANNER OR URBAN DESIGNER  
TPER/MKA/16/100221

SIGNATURE OF STRUCTURAL REVIEWER

TITLE - BLOCK - 7 (G+X)

GROUND FLOOR PLAN, TYPICAL FLOOR PLAN (3RD - 7TH & 9TH - 11TH FLOOR) & ROOF PLAN

PROJECT -

PROPOSED G+XVII STORED (57.60 MT. HT.), G+XVII STORED (44.40 MT. HT.), G+XVII STORED (41.60 MT. HT.), G+XVII STORED (36.60 MT. HT.) RESIDENTIAL BUILDING & B+G+IV STORED (14.60 MT. HT.) COMMERCIAL BUILDING FOR S.M.C. INDIA LTD. AT R.S. DAG. NO. 850 TO 859, 874 TO 878, 880 TO 902, 907 TO 912, 917 TO 920 & 923 TO 926, R.S. KHATTAN NO. 164/3, MOUZA - BISHINUPUR, J.L. NO. 44, UNDER RAJARHAT BISHINUPUR - II, GRAM PANCHAYET, NORTH 24 PARAGANAS.

RAI AGARWAL & ASSOCIATES  
ARCHITECTS, PLANNERS AND INTERIOR DESIGNERS  
ALL WORKS STREET, NEW DELHI, INDIA

DATE: 18/07/2018  
SCALE: AS SHOWN  
FOR OFFICE USE ONLY