

8TH FLOOR PLAN  
BLOCK NO. 2

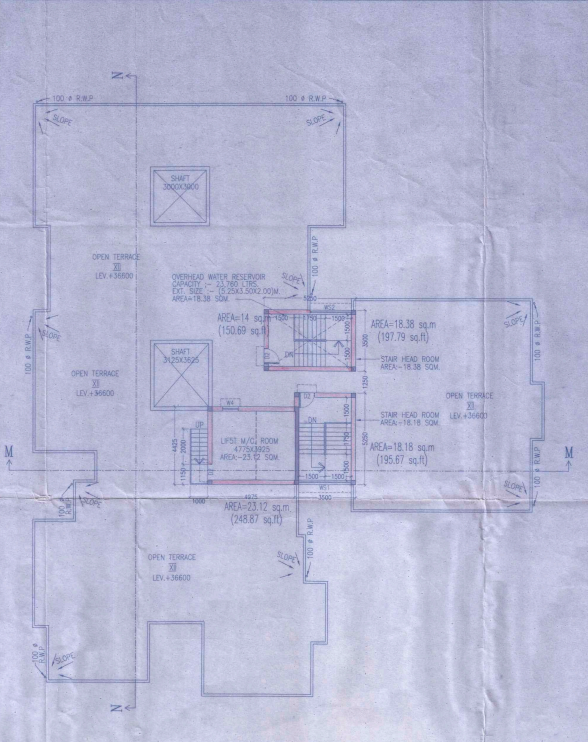

ROOF PLAN  
BLOCK NO. 2

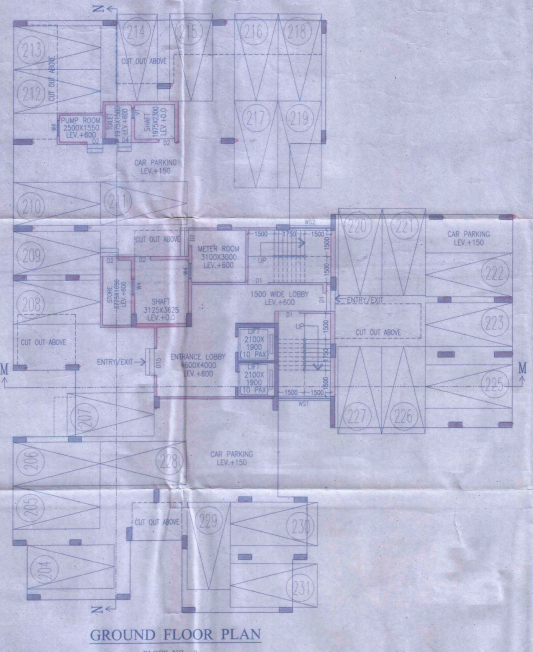

GROUND FLOOR PLAN  
BLOCK NO. 3

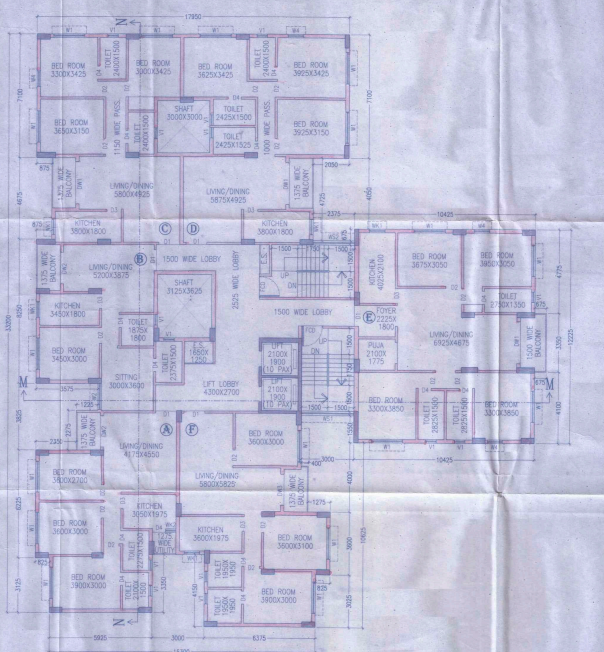

TYPICAL FLOOR PLAN  
(3RD-7TH & 9TH-11TH FLOOR)  
BLOCK NO. 3

SCHEDULE OF DOORS & WINDOWS					
TYPE	SIZE	UNIT	TYPE	SIZE	UNIT
D1	2100	1200X2100	WT	500	1100
D2	2100	1800X2100	WT	500	1100
D3	2100	1800X2100	WT	1800	2100
D4	2100	1200X2100	WT	500	1100
D5	2100	2400X2100	WT	1200	2100
D6	2100	2100X2100	WT	1200	2100
D7	2100	1800X2100	WT	500	1100
D8	2100	1800X2100	WT	500	1100
D9	2100	1800X2100	WT	500	1100
D10	2100	1800X2100	WT	500	1100
D11	2100	1800X2100	WT	500	1100
D12	2100	1800X2100	WT	500	1100
D13	2100	1800X2100	WT	500	1100
D14	2100	1800X2100	WT	500	1100
D15	2100	1800X2100	WT	500	1100
D16	2100	1800X2100	WT	500	1100
D17	2100	1800X2100	WT	500	1100
D18	2100	1800X2100	WT	500	1100
D19	2100	1800X2100	WT	500	1100
D20	2100	1800X2100	WT	500	1100
D21	2100	1800X2100	WT	500	1100
D22	2100	1800X2100	WT	500	1100
D23	2100	1800X2100	WT	500	1100
D24	2100	1800X2100	WT	500	1100
D25	2100	1800X2100	WT	500	1100
D26	2100	1800X2100	WT	500	1100
D27	2100	1800X2100	WT	500	1100
D28	2100	1800X2100	WT	500	1100
D29	2100	1800X2100	WT	500	1100
D30	2100	1800X2100	WT	500	1100
D31	2100	1800X2100	WT	500	1100
D32	2100	1800X2100	WT	500	1100
D33	2100	1800X2100	WT	500	1100
D34	2100	1800X2100	WT	500	1100
D35	2100	1800X2100	WT	500	1100
D36	2100	1800X2100	WT	500	1100
D37	2100	1800X2100	WT	500	1100
D38	2100	1800X2100	WT	500	1100
D39	2100	1800X2100	WT	500	1100
D40	2100	1800X2100	WT	500	1100
D41	2100	1800X2100	WT	500	1100
D42	2100	1800X2100	WT	500	1100
D43	2100	1800X2100	WT	500	1100
D44	2100	1800X2100	WT	500	1100
D45	2100	1800X2100	WT	500	1100
D46	2100	1800X2100	WT	500	1100
D47	2100	1800X2100	WT	500	1100
D48	2100	1800X2100	WT	500	1100
D49	2100	1800X2100	WT	500	1100
D50	2100	1800X2100	WT	500	1100
D51	2100	1800X2100	WT	500	1100
D52	2100	1800X2100	WT	500	1100
D53	2100	1800X2100	WT	500	1100
D54	2100	1800X2100	WT	500	1100
D55	2100	1800X2100	WT	500	1100
D56	2100	1800X2100	WT	500	1100
D57	2100	1800X2100	WT	500	1100
D58	2100	1800X2100	WT	500	1100
D59	2100	1800X2100	WT	500	1100
D60	2100	1800X2100	WT	500	1100
D61	2100	1800X2100	WT	500	1100
D62	2100	1800X2100	WT	500	1100
D63	2100	1800X2100	WT	500	1100
D64	2100	1800X2100	WT	500	1100
D65	2100	1800X2100	WT	500	1100
D66	2100	1800X2100	WT	500	1100
D67	2100	1800X2100	WT	500	1100
D68	2100	1800X2100	WT	500	1100
D69	2100	1800X2100	WT	500	1100
D70	2100	1800X2100	WT	500	1100
D71	2100	1800X2100	WT	500	1100
D72	2100	1800X2100	WT	500	1100
D73	2100	1800X2100	WT	500	1100
D74	2100	1800X2100	WT	500	1100
D75	2100	1800X2100	WT	500	1100
D76	2100	1800X2100	WT	500	1100
D77	2100	1800X2100	WT	500	1100
D78	2100	1800X2100	WT	500	1100
D79	2100	1800X2100	WT	500	1100
D80	2100	1800X2100	WT	500	1100
D81	2100	1800X2100	WT	500	1100
D82	2100	1800X2100	WT	500	1100
D83	2100	1800X2100	WT	500	1100
D84	2100	1800X2100	WT	500	1100
D85	2100	1800X2100	WT	500	1100
D86	2100	1800X2100	WT	500	1100
D87	2100	1800X2100	WT	500	1100
D88	2100	1800X2100	WT	500	1100
D89	2100	1800X2100	WT	500	1100
D90	2100	1800X2100	WT	500	1100
D91	2100	1800X2100	WT	500	1100
D92	2100	1800X2100	WT	500	1100
D93	2100	1800X2100	WT	500	1100
D94	2100	1800X2100	WT	500	1100
D95	2100	1800X2100	WT	500	1100
D96	2100	1800X2100	WT	500	1100
D97	2100	1800X2100	WT	500	1100
D98	2100	1800X2100	WT	500	1100
D99	2100	1800X2100	WT	500	1100
D100	2100	1800X2100	WT	500	1100

SIGNATURE OF OWNER	
Signature	Sanjiv Parekh
Name of Owner	S.M.C. INDIA LTD.
Address	PLODRA, BISHNUPUR, NORTH 24 PGS 795, THANEAS

SIGNATURE OF ARCHITECT	
Signature	Sanjiv Parekh
Name of Architect	RAI AGRAWAL & ASSOCIATES
Address	NO. 20/2 STREET (2ND FLOOR), KOLKATA-71

SIGNATURE OF STRUCTURAL ENGINEER	
Signature	Sanjiv Parekh
Name of Structural Engineer	RAI AGRAWAL & ASSOCIATES
Address	NO. 20/2 STREET (2ND FLOOR), KOLKATA-71

SIGNATURE OF TOWN PLANNER OR URBAN DESIGNER	
Signature	Sanjiv Parekh
Name of Town Planner or Urban Designer	RAI AGRAWAL & ASSOCIATES
Address	NO. 20/2 STREET (2ND FLOOR), KOLKATA-71

SIGNATURE OF STRUCTURAL REVIEWER	
Signature	Sanjiv Parekh
Name of Structural Reviewer	RAI AGRAWAL & ASSOCIATES
Address	NO. 20/2 STREET (2ND FLOOR), KOLKATA-71