

**FRONT ELEVATION (BLOCK-A)**  
SCALE : 1:100

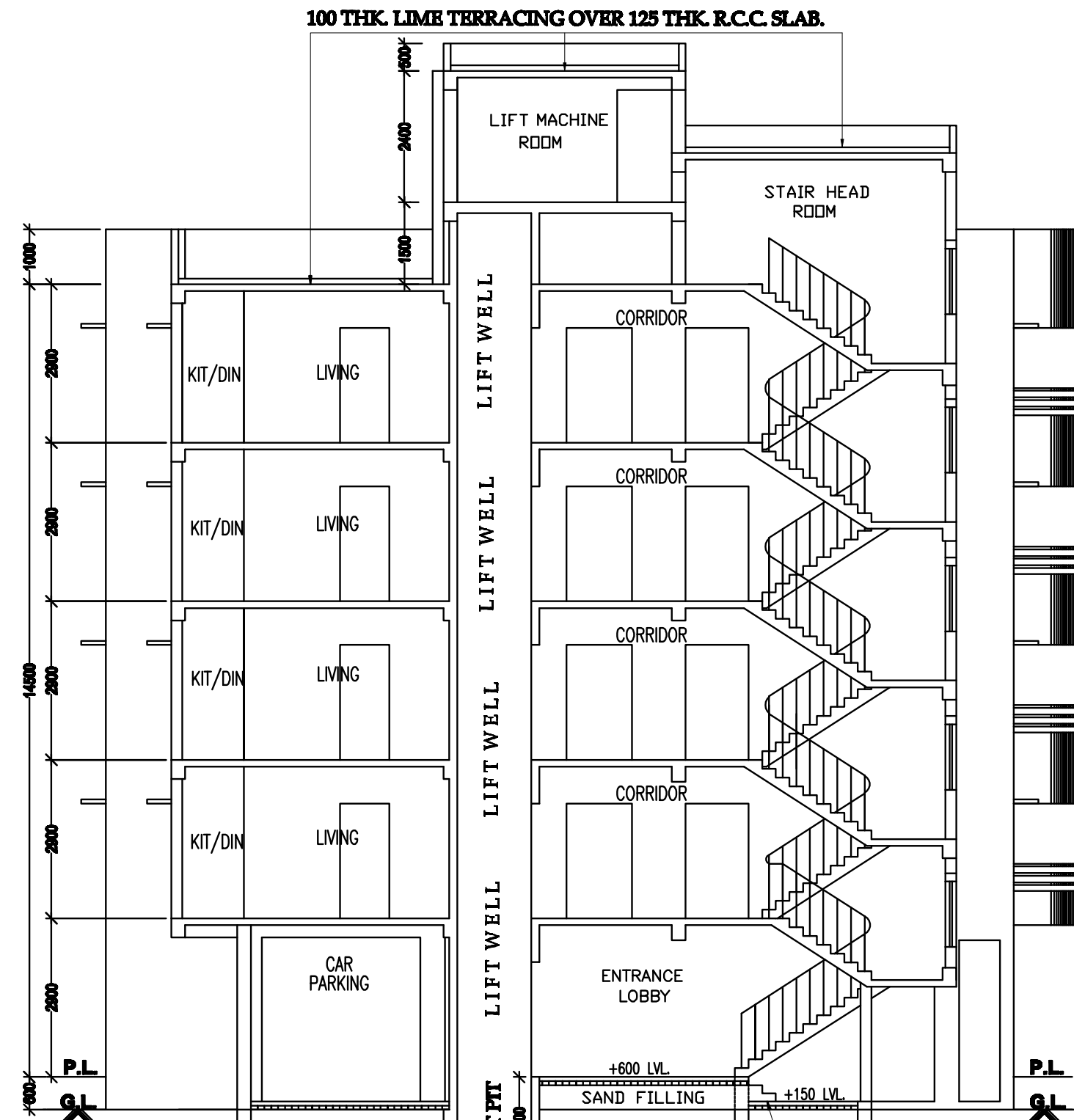

**SECTION-A-A' (BLOCK-A)**  
SCALE : 1:100

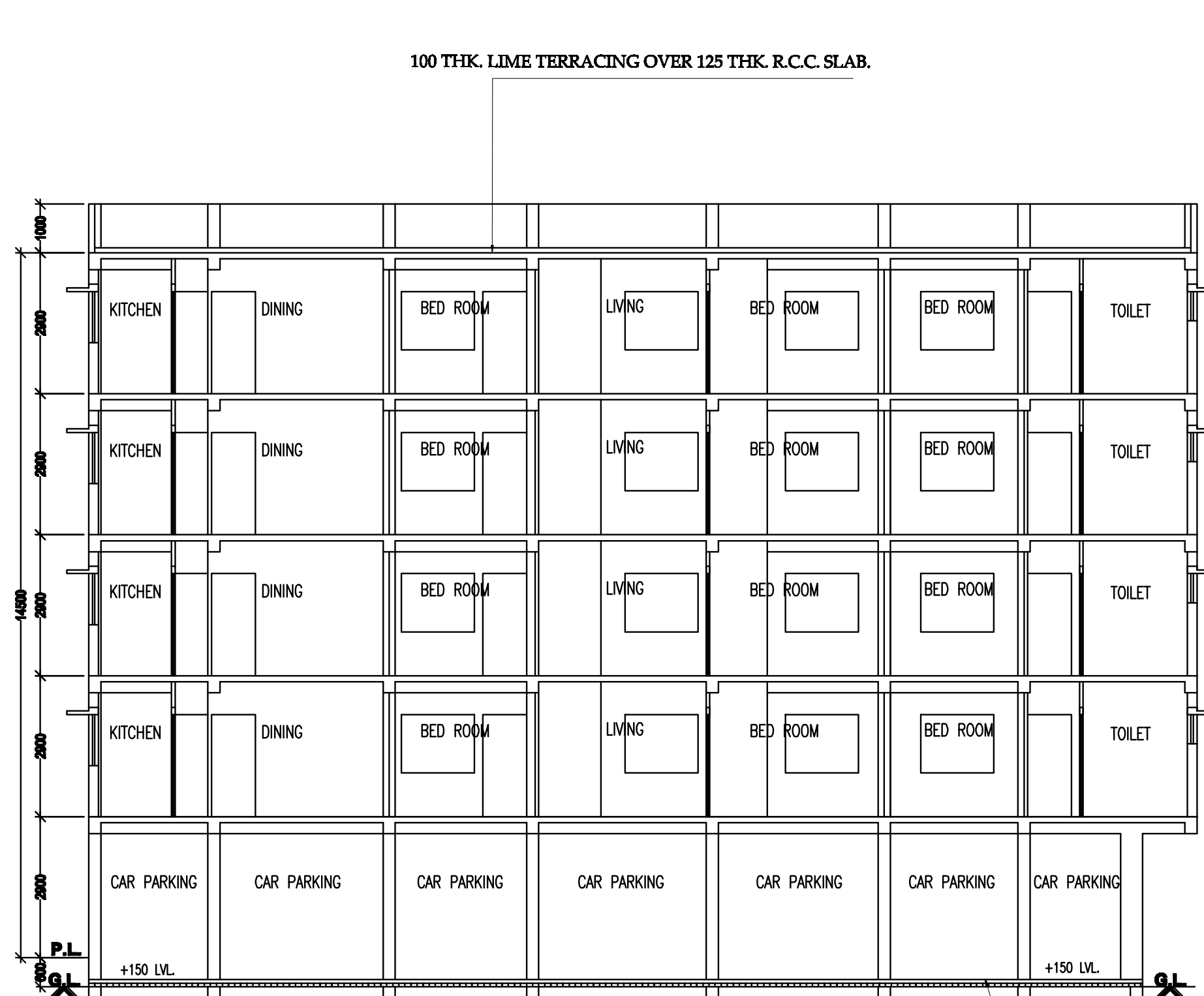

**SECTION-B-B' (BLOCK-A)**  
SCALE : 1:100

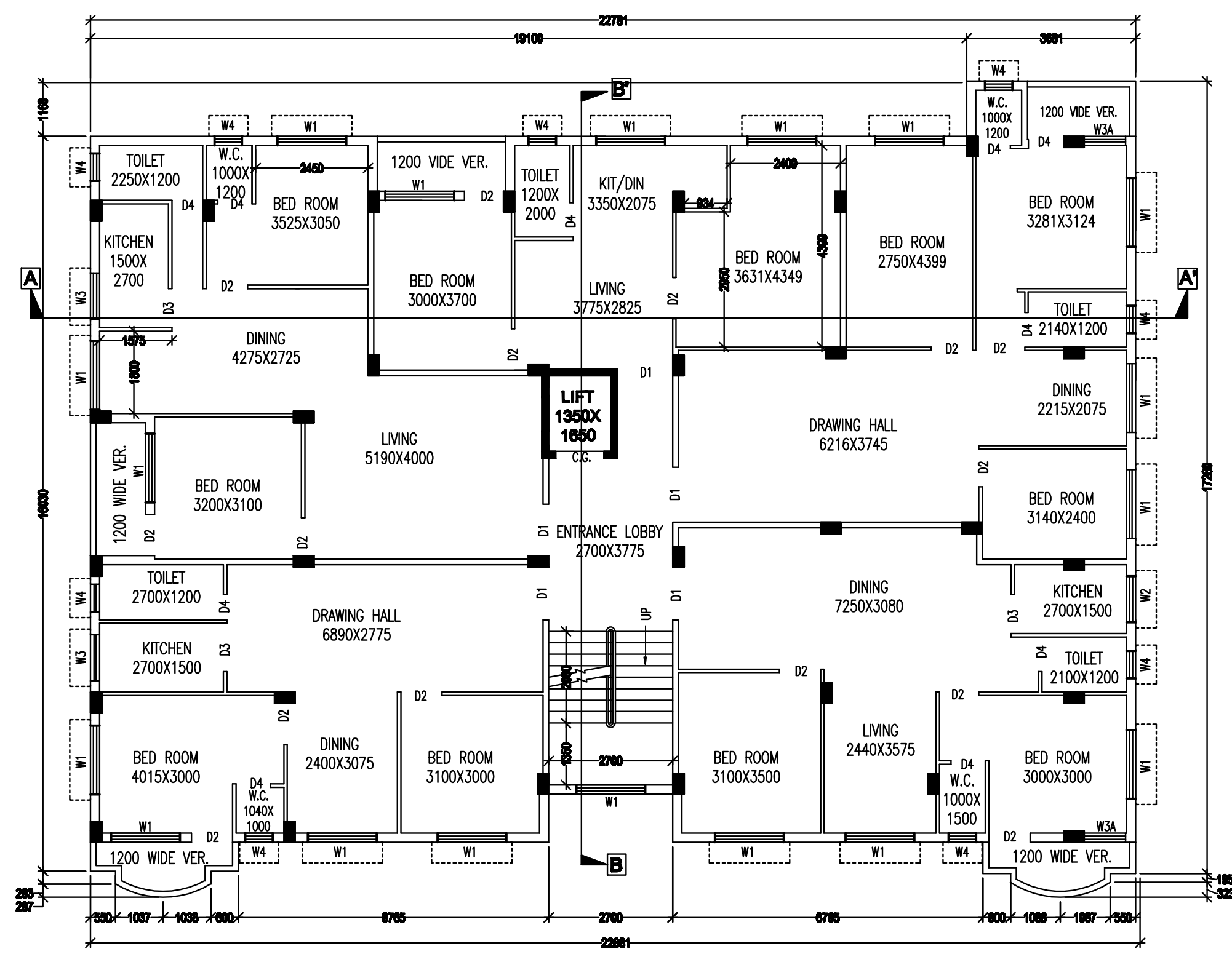

**TYPICAL FLOOR PLAN (BLOCK-A)**  
SCALE : 1:100

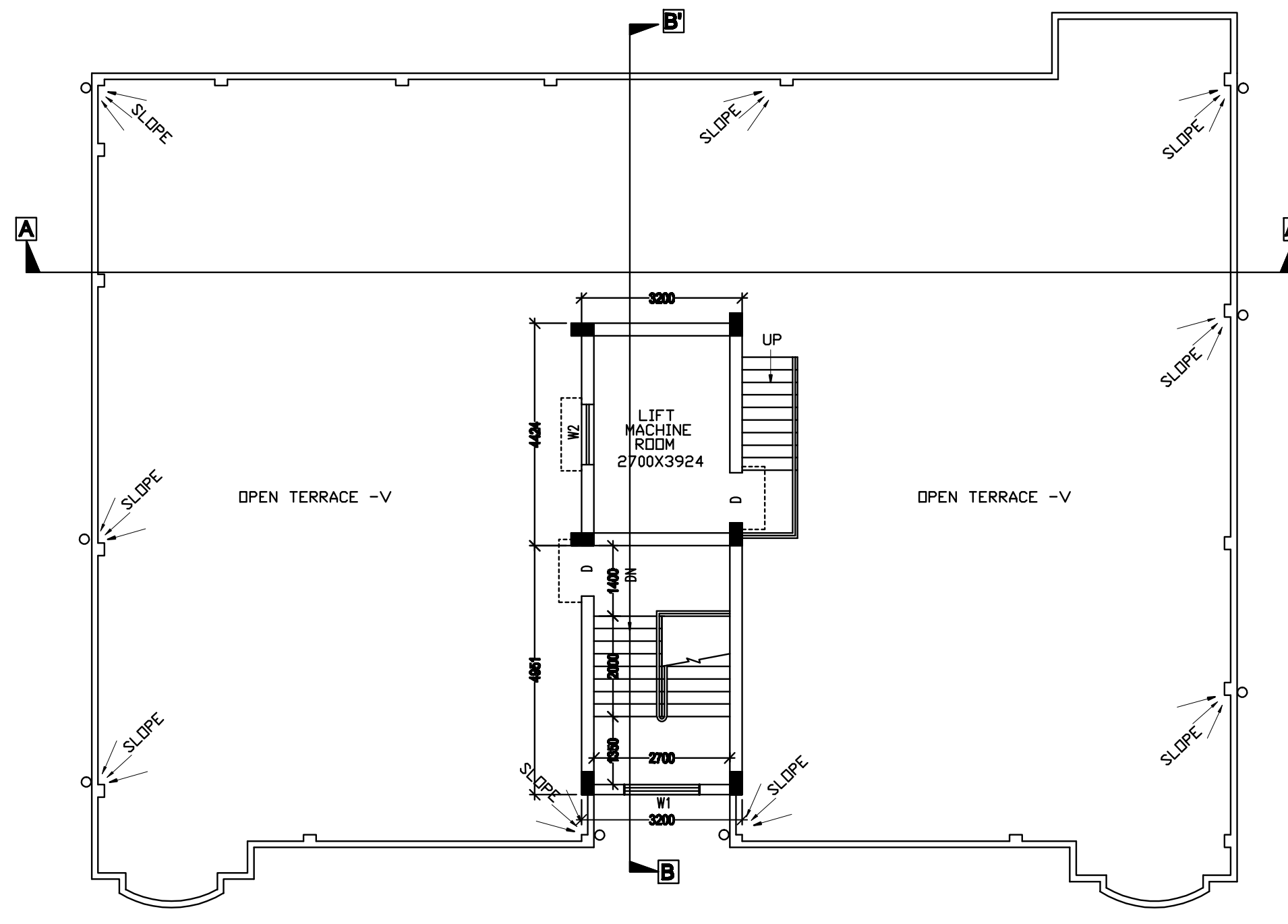

**ROOF PLAN (BLOCK-A)**  
SCALE : 1:100

**AREA CALCULATION BLOCK-A**

PROPOSED GROUND FLOOR AREA-	: 287.374 SQ MT.
PROPOSED FIRST FLOOR AREA-	: 358.494 SQMT.
PROPOSED SECOND FLOOR AREA-	: 358.494 SQMT.
PROPOSED THIRD FLOOR AREA-	: 358.494 SQMT.
PROPOSED FORTH FLOOR AREA-	: 358.494 SQMT.
PROPOSED STAIR HEAD AREA -	: 15.843 SQ MT.
PROPOSED LIFT MACHINE ROOM AREA -	: 14.157 SQ MT.

**SCHEDULE OF DOOR SCHEDULE OF WINDOW**

MKD.	WIDTH	HEIGHT	REMARKS	MKD.	WIDTH	HEIGHT	REMARKS
D1	1200	2100	PANEL DOOR	W1	1800	1200	WOODEN GLAZED
D2	900	2100	PANEL DOOR	W2	1200	1200	WOODEN GLAZED
D3	800	2100	FLUSH DOOR	W3	1000	1200	WOODEN GLAZED
D4	750	2100	FLUSH DOOR	W3A	600	600	WOODEN GLAZED
D	1000	2050	PANEL DOOR	W4	600	600	WOODEN GLAZED

**NOTES/SPECIFICATION-**

ALL DIMENSIONS ARE IN M.M., UNLESS OTHERWISE NOTED.  
ONLY WRITTEN DIMENSION SHOULD STRICTLY FOLLOWED.  
FOR OTHER ARCHITECTURAL & STRUCTURAL DETAIL REFER SHEET NO. 1/6, 3/6, 4/6, 5/6, 6/6

**ARCHITECTURAL DETAILS OF BLOCK - A**

DATE-	SCALE-	DRAWN BY	SHEET NO
22.03.2019	1:100, 1:50, 1:400, 1:6000,	MOUMITA MAJI	2/6

**PROJECT:-**  
PROPOSED G+IV STORIED RESIDENTIAL BUILDING OF SRI SOURAV BORAL, RUMA BORAL AND RAHUL BORAL AT DAG NO. -850,857,858 (L.R.), KHATIAN NO.-3913,3994,4690 (L.R.), J.L. NO.- 30, MOUZA - JHOREHAT, P.S. - SANKRAIL, DIST. - HOWRAH

I CERTIFY THAT THE STRUCTURAL DRAWING AND DESIGN OF BOTH THE FOUNDATION AND SUPERSTRUCTURE OF THE BUILDING HAS BEEN MADE CONSIDERING THE SOIL TEST REPORT. AS PER THE RULES AND REGULATIONS MADE UNDER THE ACT AND ALSO CONSIDERING ALL POSSIBLE LOADS, WIND, SEISMIC LOAD AND MOMENTS GENERATED BY THE PROPOSED STRUCTURE AS PER BIS AND NBC OF INDIA AND CERTIFIED THAT IT IS SAFE AND STABLE IN ALL RESPECTS AND THESE PROVISIONS SHALL ADHERE TO DURING THE CONSTRUCTION.

**SIG OF STR. ENG.**

I CERTIFIED THAT THE SITE CONDITION INCLUDING THE WIDTH OF ABUTTING ROAD CONFORM WITH PLAN AND THAT IS A BUILDABLE SITE AND NOT A TANK OR FILLED UP TANK. THE PLOT IS BOUNDED BY BOUNDARY WALL THE WIDTH OF THE ROAD IS 3.657M(12'-07").

THE PLOT AS PER SITE PLAN IS BELONGING TO US. IF THERE BE ANY LITIGATION ARISES IN FUTURE THE RESPONSIBILITY WILL BE WITH US.

**SIG OF L.B.S.**

**SIG. OF APPLICANTS**