

TYPICAL FLOOR PLAN  
TOWER 1 & 2 (2ND-23RD FLOOR)  
FIRE REFUSE BALCONY A 9TH, 14TH  
AND 19TH FLOOR

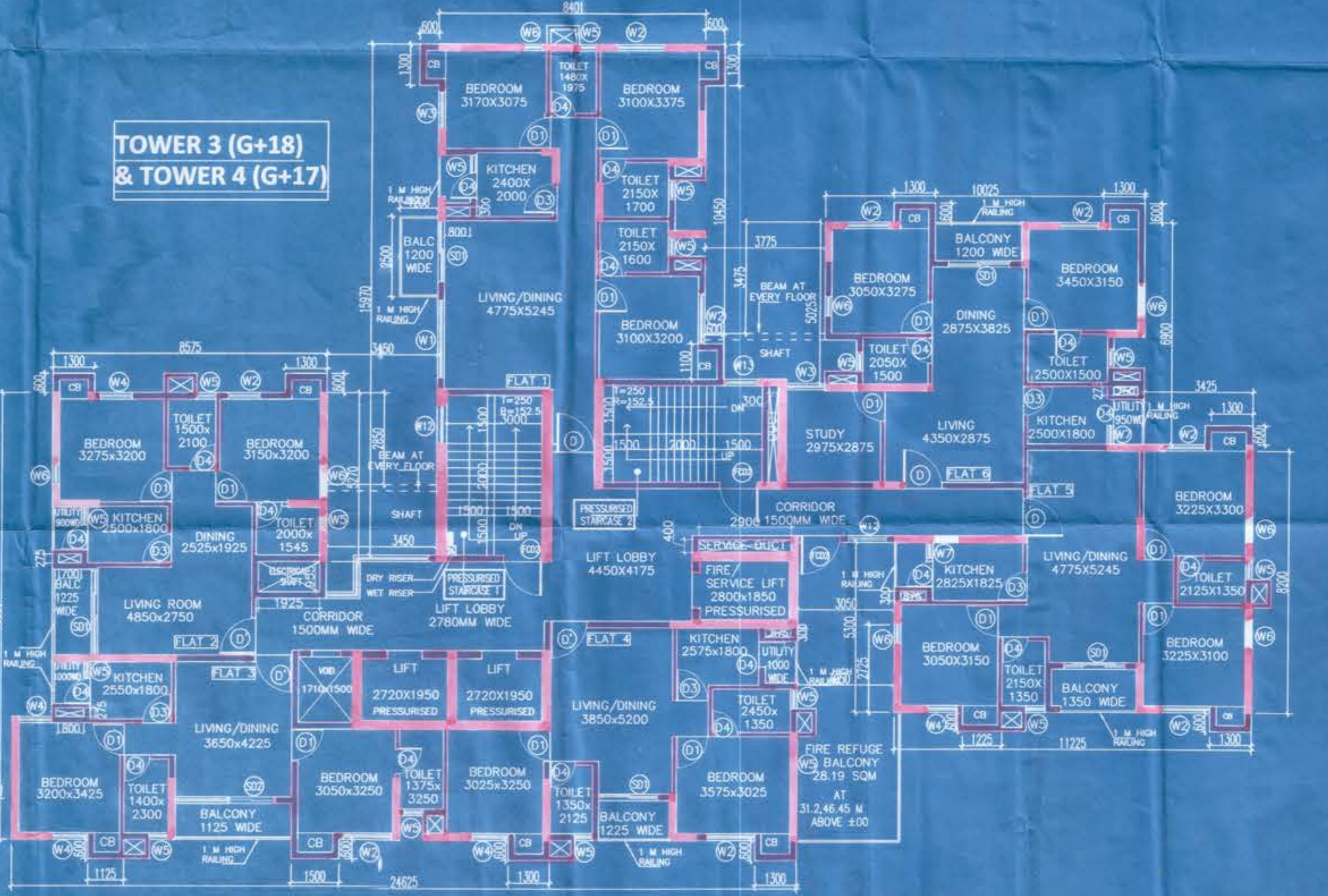

TYPICAL FLOOR PLAN  
TOWER 3 (G+18) (2ND-18TH FLOOR)  
& TOWER 4 (G+17) (2ND-17TH  
FLOOR)  
FIRE REFUSE BALCONY A 9TH AND  
14TH

SCHEDULE OF DOOR OPENINGS			SCHEDULE OF WINDOW OPENINGS		
MARK	WIDTH	HEIGHT	MARK	WIDTH	HEIGHT
D	1100	2100	W1	2400	1800
D'	1100	2100	W2	1500	1800
D1	900	2100	W3	1200	1800
D2	900	2100	W4	1050	1800
D3	900	2100	W4'	900	1350
D4	750	2100	W5	600	900
D5	1350	2100	W6	600	1800
SD1	1900	2100	SCHEDULE OF WINDOW FOR 2400 LIMITS		
SD2	1500	2100			
D5	2000	2400	W8	3300	2300
D6	900	2400	W9	500	900
D7	1000	2400	W10	1500	2300
D8	800	2400	W11	900	2300
D9	1500	2400	V	600	600
TCB 1	1000	2400			
TCB 2	1200	2400			

PROJECT NAME  
PROPOSED 2B+G+24 (TOWER 1&2) , 2B+G+18 (TOWER-3) , 2B+G+17 (TOWER-4) , RESIDENTIAL BUILDING AT R.S. AND L.R. DAG NOS 1061, 1062, 1063, 1064, 1065, 1067, 1074, 1075 (P), 1076, 1077, 1078, 1079, 1080, 1081 (P), 1082 (P), 1083, 1084, 1085 (P), 1086 (P), 1087 (P), 1088 (P), MOUZA KALIKAPUR, JL NO. 40 WITHIN GRAM PANCHAYAT PATHARGHATA, POLICE STATION RAJARHAT, DISTRICT- NORTH 24 PARGANAS

NOTE :  
1. ALL DIMENSIONS ARE IN MM  
2. THE UGR BELOW DRIVEWAY IS SO DESIGNED THAT IT IS CAPABLE OF TAKING THE LOAD OF HEAVY VEHICLES LIKE FIRE TENDERS  
3. ALL THE EXTERNAL WALLS ARE 200 TH AND INTERNAL WALLS ARE 125 TH UNLESS OTHERWISE MENTIONED  
4. ALL THE RECOMMENDATIONS OF WEST BENGAL FIRE SERVICES , CIVIL AVIATION AUTHORITY , BSNL WILL BE STRICTLY ADHERED TO IN THIS PROJECT  
5. BOTH UGRS ARE INTERCONNECTED

RISHINOX BUILDWELL LLP  
Biswajit Bhattacharya  
Constituted Attorney  
Mr. BISWAJIT BHATTASALLI  
Constituted Attorney for Rishinox Buildwell LLP  
NAME & SIGNATURE OF OWNER

CERTIFICATE OF ARCHITECT :  
I CERTIFY THAT ALL THE ARCHITECTURAL DRAWINGS OF THE PROJECT AT NEW TOWN, KOLKATA BUILDING RULES 2014. I ALSO CERTIFY THAT THE PLANS AND DRAWINGS PREPARED BY ME COMPLY WITH ALL PROVISIONS REGARDING THE FIRE PROTECTION AS PER THE PREVAILING NATIONAL BUILDING CODE. I SHALL BE HELD RESPONSIBLE IF ANY INCORRECT INFORMATION IS FURNISHED BY ME OR ANY VIOLATION OF THE PROVISION OF THESE RULES OR THE PREVAILING NATIONAL BUILDING CODE IS FOUND IN ANY OF THE DRAWINGS AND DOCUMENTS , SIGNED BY ME AND SUBMITTED TO THE SANCTIONING AUTHORITY FOR OBTAINING SANCTION  
VINODRA KUMAR GHADHA  
ARCHITECT  
VINODRA KUMAR GHADHA  
CA/88/11764, Valid up to: 31.12.2027.  
NAME & SIGNATURE OF ARCHITECT

CERTIFICATE OF STRUCTURAL ENGINEER :  
CERTIFIED THAT THE STRUCTURAL DRAWING AND DESIGN OF BOTH THE FOUNDATION AND SUPERSTRUCTURE OF THE BUILDING HAS BEEN MADE CONSIDERING THE SOIL TEST REPORT, (AS PER THESE RULES AND THE REGULATIONS MADE UNDER THE ACT) AND ALSO CONSIDERING ALL POSSIBLE LOADS , SEISMIC LOAD AND THE MOMENTS GENERATED BY THE PROPOSED STRUCTURE AS PER THE BUREAU OF INDIAN STANDARD AND NATIONAL BUILDING CODE OF INDIA AND CERTIFY THAT IT IS SAFE AND STABLE IN ALL RESPECT AND THESE PROVISIONS SHALL BE ADHERED TO DURING THE CONSTRUCTION.  
SUMITA DEY  
M.C.E., M.I.E.  
Reg. No. STER/NKDA/10/00054  
SUMITA DEY  
STER/NKDA/10/00054, Valid up to: 26.07.2020.  
NAME & SIGNATURE OF STRUCTURAL ENGINEER

DHIREN CHANDRA PAL  
BE, M.TE, ISE, ISET, IAS (Struct-1)  
Chartered & Professional Engineer  
(S.E.I./45 (TMC))  
Grade 1, Registered Structural Eng.  
STRV/NOA/15/00010  
DHIREN CHANDRA PAL  
STRV/NOA/15/00010, Valid up to: 24.07.2019.  
NAME & SIGNATURE OF STRUCTURAL REVIEWER

DECLARATION OF GEO-TECHNICAL ENGINEER  
IT IS CERTIFIED THAT THE COMPREHENSIVE GEO-TECHNICAL REPORT ON SOIL INVESTIGATION HAS BEEN PREPARED BY ME FOR DESIGN AND CALCULATION OF THE FOUNDATION BY ANALYZING THE SOIL SAMPLE FOR ESTIMATING THE BEARING CAPACITY OF THE SOIL ON WHICH FOUNDATION OF THE STRUCTURE WILL BE CONSTRUCTED. I SHALL ALSO CHECK THE NATURE OF THE SOIL AFTER EXCAVATION AT SITE SO THAT FOUNDATION IS EXTENDED UPTO APPROPRIATE DEPTH THAT HAS BEEN PROPOSED IN THE GEO-TECHNICAL REPORT.  
JISHNU PAL  
B.Tech (Civil), M.E. (Struct-1)  
Enrollment No. STER/NKDA/10/00043  
JISHNU PAL  
STER/NKDA/10/00043, Valid up to: 19.09.2021  
NAME & SIGNATURE OF GEO-TECHNICAL ENGINEER

DRAWING TITLE  
TYPICAL FLOOR PLAN

DRAWN : DATE :  
CHECKED : SCALE : 1:100

**THE DESIGN CELL**  
ARCHITECT, ENGINEERS, INTERIOR DESIGNERS  
2A COOPER STREET,  
KOLKATA - 700 026

DRG NO : CORP/ARCH/31

ARCHITECT: Vinod Kumar Chakha Enrollment No: ARE/ARCO/09/00042  
 CIVIL/STRUCTURAL ENGINEER: SUMITABEY Enrollment No: STER/NKDA/10/00054  
 GEO-TECHNICAL ENGINEER: JISHU PAL Enrollment No: GTEA/NKDA/10/0043  
 TOWN PLANNER/URBAN DESIGNER: Enrollment No:  
 STRUCTURAL REVIEWER: Dhirendra PAL Enrollment No: STRV/NKDA/15/00010

Note: This NOC has been issued on the basis of documents submitted by the applicant and forwarded by the Add. Executive Officer, North 24 Parganas Zilla Parishad. If there was material misrepresentation of fact or fraudulent act or any act of suppression of fact in connection with the above project including the concerned land, plans, drawings, design etc., then, this NOC shall stand cancel.

STRUCTURAL DRAWINGS, STRUCTURAL DESIGN CALCULATIONS & SOIL TEST REPORT ARE NOT CHECKED AND KEPT FOR RECORDS ONLY.

NEW TOWN KOLKATA DEVELOPMENT AUTHORITY  
 No Objection Certificate for  
 Section of Building Plan/Urban Structure Plan  
 Memo No 1590(3)/NKDA/BPS-04(25)/2014

Date: 13/3/19  
 Building Particulars Proposed 2B+G+24(Tower-1&2) 2B+G+18(Tower-3) 2B+G+17(Tower-4) Residential Buildings at Mouza - Kali Kapur, J.L. No - 40 - North - 24 Pgs  
 Note: The proposal is recommended for approval subject to submission of environmental clearance.

Sujanta Majumdar  
 Assistant Architect  
 New Town Kolkata Development Authority

S. Chatterjee  
 SUKRIT CHATTERJEE  
 Chief Architect  
 New Town Kolkata Development Authority

SANCTIONED & APPROVED  
[Signature]  
 Executive Officer  
 Rajarhat Panchayat Samity