

PROJECT NAME
 PROPOSED 2B+G+24 (TOWER 1&2), 2B+G+18 (TOWER-3), 2B+G+17 (TOWER-4), RESIDENTIAL BUILDING AT R.S. AND L.R. DAG NOS 1061, 1062, 1063, 1064, 1065, 1067, 1074, 1075 (P), 1076, 1077, 1078, 1079, 1080, 1081 (P), 1082 (P), 1083, 1084, 1085 (P), 1086 (P), 1087 (P), 1088 (P), MOUZA KALIKAPUR, JL. NO. 40 WITHIN GRAM PANCHAYAT PATHARGHATA, POLICE STATION RAJARHAT, DISTRICT- NORTH 24 PARGANAS

Note :
 1. All dimensions are in mm
 2. The UGR below driveway is so designed that it is capable of taking the load of heavy vehicles like Fire Tenders
 3. All the external walls are 200 th and internal walls are 125 thk unless otherwise mentioned
 4. All the recommendations of West Bengal Fire Services, Civil Aviation Authority, BSNL will be strictly adhered to in this project
 5. Both UGRs are interconnected

CERTIFICATE OF ARCHITECT :
 I CERTIFY THAT ALL THE ARCHITECTURAL DRAWINGS OF THE PROJECT AT NEW TOWN KALKAPUR HAVE BEEN PREPARED BY ME COMPLYING WITH THE NEW TOWN KOLKATA BUILDING RULES 2014. I ALSO CERTIFY THAT THE PLANS AND DRAWINGS PREPARED BY ME COMPLY WITH ALL PROVISIONS REGARDING THE FIRE PROTECTION AS PER THE PREVAILING NATIONAL BUILDING CODE. I SHALL BE RESPONSIBLE IF ANY INFORMATION IS FURNISHED BY ME OR ANY VIOLATION OF THE PROVISIONS OF THESE RULES OR THE PREVAILING NATIONAL BUILDING CODE IS FOUND IN ANY OF THE DRAWINGS AND DOCUMENTS SIGNED BY ME AND SUBMITTED TO THE SANCTIONING AUTHORITY FOR OBTAINING SANCTION.

VIRENDRA KUMAR CHADHA
 ARCHITECT
 N.K.D.A.
 ARCH-19020/0669077
 MOUZA KALIKAPUR, DISTRICT NORTH 24 PARGANAS
 CA/28/2119A, Valid up to: 31.12.2027.
 NAME & SIGNATURE OF ARCHITECT

CERTIFICATE OF STRUCTURAL ENGINEER :
 I CERTIFY THAT THE STRUCTURAL DRAWING AND DESIGN OF BOTH THE FOUNDATION AND SUPERSTRUCTURE OF THE BUILDING HAS BEEN MADE CONSIDERING THE SOIL TEST REPORT (AS PER THESE RULES AND THE REGULATIONS MADE UNDER THE ACT.) AND ALSO CONSIDERING ALL POSSIBLE LOADS, SEISMIC LOAD AND THE MOMENTS GENERATED BY THE PROPOSED STRUCTURE AS PER THE BUREAU OF INDIAN STANDARD AND NATIONAL BUILDING CODE OF INDIA AND STANDARD THAT IT IS SAFE AND STABLE IN ALL RESPECT AND THESE PERMISSIONS SHALL BE ADHERED TO DURING THE CONSTRUCTION.

SUMITA DEBY
 M.C.E., M.I.E.
 Reg. No. STER/ND/10/00054
 STER/ND/10/00054, Valid up to: 25.07.2025.
 NAME & SIGNATURE OF STRUCTURAL ENGINEER

DHIREN CHANDRA PAL
 B.E., M.E., F.I.E. (SET, FOSY, IA Struct-I)
 Chartered & Professional Engineer
 GSE 1745 (RMC)
 Grade-I, Empowered Structural Eng.
 STR/ND/15/00010
 STR/ND/15/00010, Valid up to: 24.07.2019.
 NAME & SIGNATURE OF STRUCTURAL ENGINEER

Declaration of Geo-technical Engineer
 IT IS CERTIFIED THAT THE COMPREHENSIVE GEO-TECHNICAL REPORT ON SOIL INVESTIGATION HAS BEEN PREPARED BY ME FOR DESIGN AND CALCULATION OF THE FOUNDATION BY ANALYZING THE SOIL SAMPLE FOR ESTIMATING THE BEARING CAPACITY OF THE SOIL ON WHICH FOUNDATION OF THE STRUCTURE WILL BE CONSTRUCTED. I SHALL ALSO CHECK THE NATURE OF THE SOIL AFTER EXCAVATION AT SITE SO THAT FOUNDATION IS EXTENDED UP TO APPROPRIATE DEPTH THAT HAS BEEN PROPOSED IN THE GEO-TECHNICAL REPORT.

JISHNU PAL
 B.Tech (Civil), M.E. (Geo-tech)
 ENROLLMENT NO. GTE/ND/10/00043
 STR/ND/10/00043, Valid up to: 18.08.2021
 NAME & SIGNATURE OF GEO-TECHNICAL ENGINEER

SECTION THROUGH X-X (THROUGH TOWER 1 AND 2)

SECTION THROUGH Y-Y (THROUGH TOWER 3 AND 2)

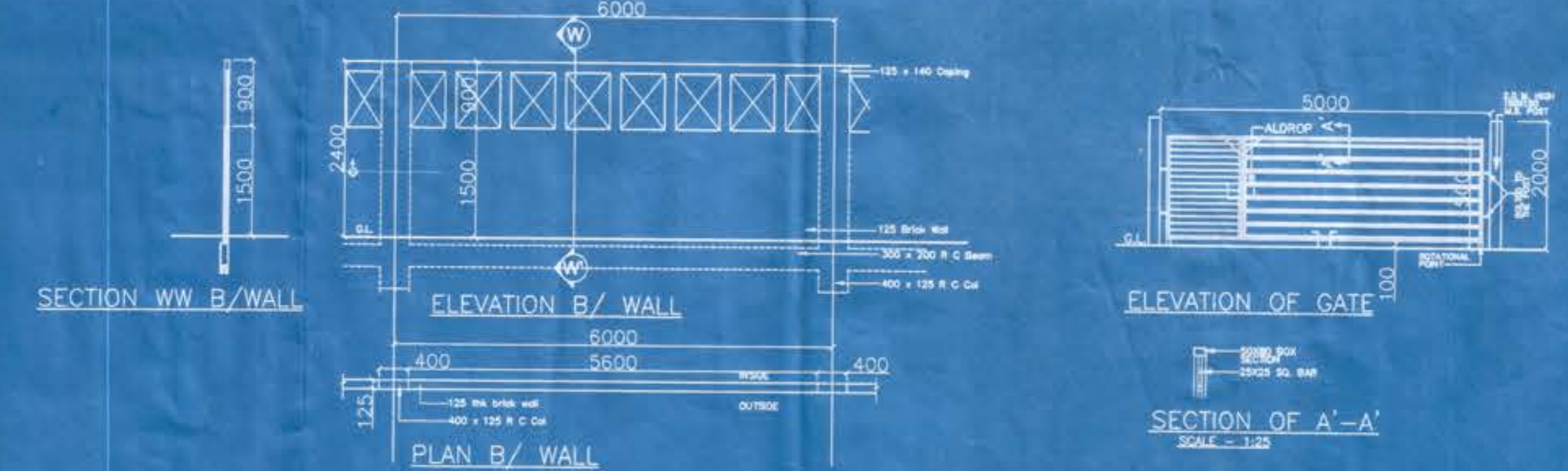
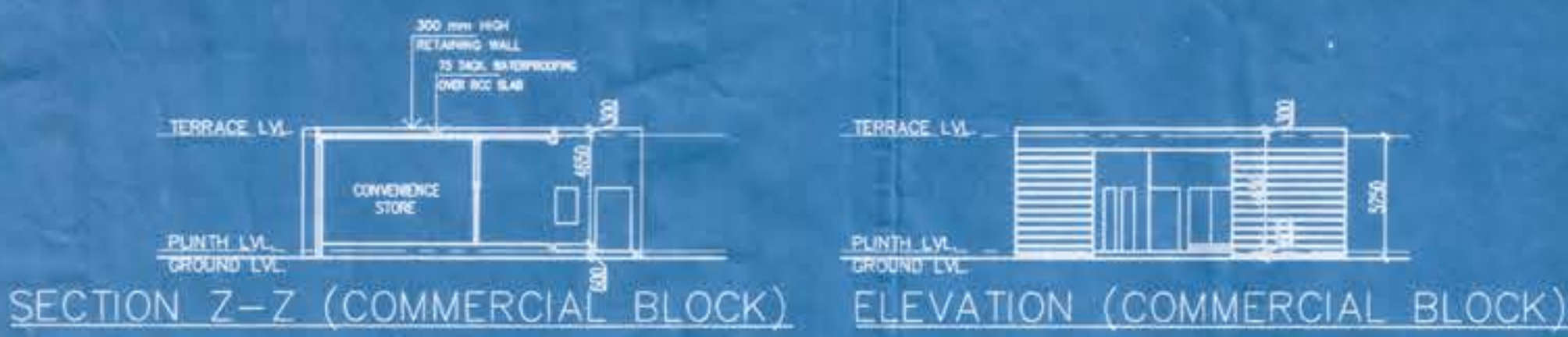

Boundary Wall & GATE Detail (scale 1:50)

Drawing Title
SECTION XX, SECTION YY
 Drawn :
 Checked :
 Date :
 Scale : 1:200

THE DESIGN CELL
 ARCHITECT, ENGINEERS, INTERIOR DESIGNERS
 2A COOPER STREET,
 KOLKATA - 700 026
 DRG NO : CORPIARCHT

Section - XX &
Section - YY

ARCHITECT: Vishnu Kumar Chandra Enrollment No: ARCH/HBDO/09/00017
 CIVIL/STRUCTURAL ENGINEER: SUMITA DEY Enrollment No: STER/NKDA/10/00054
 GEO-TECHNICAL ENGINEER: JISHU PAL Enrollment No: GTER/NKDA/10/0043
 TOWN PLANNER/URBAN DESIGNER: Enrollment No:
 STRUCTURAL REVIEWER: DHIREN CHANDRA PAL Enrollment No: STRV/NKDA/15/00010

Note: This NOC has been issued on the basis of documents submitted by the applicant and forwarded by the Add. Executive Officer, North 24 Parganas, 24th Parishad. If there was material misrepresentation of fact or fraudulent act or any act of suppression of fact in connection with the above project including the concerned land, plans, drawings, design etc., then, this NOC shall stand cancel.

STRUCTURAL DRAWINGS, STRUCTURAL DESIGN CALCULATIONS & SOIL TEST REPORT ARE NOT CHECKED AND KEPT FOR RECORDS ONLY.

NEW TOWN KOLKATA DEVELOPMENT AUTHORITY
 No Objection Certificate for
 Sanction of Building Plan for Construction Purpose
 Memo No. 1590(3)/NKDA/BPS-04(35)/2014
 Date: 13/3/19
 Building Particulars Proposed 2B+G+2 (Tower 1 & 2) 2B+G+18 (Tower-3) 2B+G+17 (Tower-4) Residential Building at Mover Kuli Kapur, J.L.No-40, North 24 Pgs
 Note: The proposal is recommended for approval subject to submission of environmental clearance.

Sayanti Majumder
 Assistant Architect
 New Town Kolkata Development Authority

SUREN CHATTERJEE
 Chief Architect
 New Town Kolkata Development Authority

SANCTIONED & APPROVED
[Signature]
 Executive Officer
 Rajarhat Panchayat Samity

DHIREN CHANDRA PAL
 BR. No. 111, (10th Floor)
 Corporate & Structural Engineer
 111, 112, 113, 114, 115, 116, 117, 118, 119, 120, 121, 122, 123, 124, 125, 126, 127, 128, 129, 130, 131, 132, 133, 134, 135, 136, 137, 138, 139, 140, 141, 142, 143, 144, 145, 146, 147, 148, 149, 150, 151, 152, 153, 154, 155, 156, 157, 158, 159, 160, 161, 162, 163, 164, 165, 166, 167, 168, 169, 170, 171, 172, 173, 174, 175, 176, 177, 178, 179, 180, 181, 182, 183, 184, 185, 186, 187, 188, 189, 190, 191, 192, 193, 194, 195, 196, 197, 198, 199, 200, 201, 202, 203, 204, 205, 206, 207, 208, 209, 210, 211, 212, 213, 214, 215, 216, 217, 218, 219, 220, 221, 222, 223, 224, 225, 226, 227, 228, 229, 230, 231, 232, 233, 234, 235, 236, 237, 238, 239, 240, 241, 242, 243, 244, 245, 246, 247, 248, 249, 250, 251, 252, 253, 254, 255, 256, 257, 258, 259, 260, 261, 262, 263, 264, 265, 266, 267, 268, 269, 270, 271, 272, 273, 274, 275, 276, 277, 278, 279, 280, 281, 282, 283, 284, 285, 286, 287, 288, 289, 290, 291, 292, 293, 294, 295, 296, 297, 298, 299, 300, 301, 302, 303, 304, 305, 306, 307, 308, 309, 310, 311, 312, 313, 314, 315, 316, 317, 318, 319, 320, 321, 322, 323, 324, 325, 326, 327, 328, 329, 330, 331, 332, 333, 334, 335, 336, 337, 338, 339, 340, 341, 342, 343, 344, 345, 346, 347, 348, 349, 350, 351, 352, 353, 354, 355, 356, 357, 358, 359, 360, 361, 362, 363, 364, 365, 366, 367, 368, 369, 370, 371, 372, 373, 374, 375, 376, 377, 378, 379, 380, 381, 382, 383, 384, 385, 386, 387, 388, 389, 390, 391, 392, 393, 394, 395, 396, 397, 398, 399, 400, 401, 402, 403, 404, 405, 406, 407, 408, 409, 410, 411, 412, 413, 414, 415, 416, 417, 418, 419, 420, 421, 422, 423, 424, 425, 426, 427, 428, 429, 430, 431, 432, 433, 434, 435, 436, 437, 438, 439, 440, 441, 442, 443, 444, 445, 446, 447, 448, 449, 450, 451, 452, 453, 454, 455, 456, 457, 458, 459, 460, 461, 462, 463, 464, 465, 466, 467, 468, 469, 470, 471, 472, 473, 474, 475, 476, 477, 478, 479, 480, 481, 482, 483, 484, 485, 486, 487, 488, 489, 490, 491, 492, 493, 494, 495, 496, 497, 498, 499, 500, 501, 502, 503, 504, 505, 506, 507, 508, 509, 510, 511, 512, 513, 514, 515, 516, 517, 518, 519, 520, 521, 522, 523, 524, 525, 526, 527, 528, 529, 530, 531, 532, 533, 534, 535, 536, 537, 538, 539, 540, 541, 542, 543, 544, 545, 546, 547, 548, 549, 550, 551, 552, 553, 554, 555, 556, 557, 558, 559, 560, 561, 562, 563, 564, 565, 566, 567, 568, 569, 570, 571, 572, 573, 574, 575, 576, 577, 578, 579, 580, 581, 582, 583, 584, 585, 586, 587, 588, 589, 590, 591, 592, 593, 594, 595, 596, 597, 598, 599, 600, 601, 602, 603, 604, 605, 606, 607, 608, 609, 610, 611, 612, 613, 614, 615, 616, 617, 618, 619, 620, 621, 622, 623, 624, 625, 626, 627, 628, 629, 630, 631, 632, 633, 634, 635, 636, 637, 638, 639, 640, 641, 642, 643, 644, 645, 646, 647, 648, 649, 650, 651, 652, 653, 654, 655, 656, 657, 658, 659, 660, 661, 662, 663, 664, 665, 666, 667, 668, 669, 670, 671, 672, 673, 674, 675, 676, 677, 678, 679, 680, 681, 682, 683, 684, 685, 686, 687, 688, 689, 690, 691, 692, 693, 694, 695, 696, 697, 698, 699, 700, 701, 702, 703, 704, 705, 706, 707, 708, 709, 710, 711, 712, 713, 714, 715, 716, 717, 718, 719, 720, 721, 722, 723, 724, 725, 726, 727, 728, 729, 730, 731, 732, 733, 734, 735, 736, 737, 738, 739, 740, 741, 742, 743, 744, 745, 746, 747, 748, 749, 750, 751, 752, 753, 754, 755, 756, 757, 758, 759, 760, 761, 762, 763, 764, 765, 766, 767, 768, 769, 770, 771, 772, 773, 774, 775, 776, 777, 778, 779, 780, 781, 782, 783, 784, 785, 786, 787, 788, 789, 790, 791, 792, 793, 794, 795, 796, 797, 798, 799, 800, 801, 802, 803, 804, 805, 806, 807, 808, 809, 810, 811, 812, 813, 814, 815, 816, 817, 818, 819, 820, 821, 822, 823, 824, 825, 826, 827, 828, 829, 830, 831, 832, 833, 834, 835, 836, 837, 838, 839, 840, 841, 842, 843, 844, 845, 846, 847, 848, 849, 850, 851, 852, 853, 854, 855, 856, 857, 858, 859, 860, 861, 862, 863, 864, 865, 866, 867, 868, 869, 870, 871, 872, 873, 874, 875, 876, 877, 878, 879, 880, 881, 882, 883, 884, 885, 886, 887, 888, 889, 890, 891, 892, 893, 894, 895, 896, 897, 898, 899, 900, 901, 902, 903, 904, 905, 906, 907, 908, 909, 910, 911, 912, 913, 914, 915, 916, 917, 918, 919, 920, 921, 922, 923, 924, 925, 926, 927, 928, 929, 930, 931, 932, 933, 934, 935, 936, 937, 938, 939, 940, 941, 942, 943, 944, 945, 946, 947, 948, 949, 950, 951, 952, 953, 954, 955, 956, 957, 958, 959, 960, 961, 962, 963, 964, 965, 966, 967, 968, 969, 970, 971, 972, 973, 974, 975, 976, 977, 978, 979, 980, 981, 982, 983, 984, 985, 986, 987, 988, 989, 990, 991, 992, 993, 994, 995, 996, 997, 998, 999, 1000