

REF:-PREMISES NO:-63A, SHYAMPUKUR STREET, KOLKATA-700004. IN WARD NO-10, BOROUGH-II, WITHIN THE KOLKATA MUNICIPAL CORPORATION.

FLOOR CARPET AREA CALCULATION

FLAT NO-GA,

1. BED ROOM =>  $(4.700 \times 3.075) + (1.900 \times 0.275) = 14.974$  SQ.M.

4) TOILET =>  $1.900 \times 1.400 = 2.660$  SQ.M.

---

TOTAL CARPET AREA = 17.634 SQ.M.

OFFICE CARPECT

1. OFFICE =>  $(4.175 \times 1.400) + (6.150 \times 3.175) = 25.371$  SQ.M.

4) TOILET =>  $1.900 \times 1.400 = 2.660$  SQ.M.

---

TOTAL CARPET AREA = 28.031 SQ.M.

CARPARKING CARPECT AREA

1. CAR PARKING =>  $(4.575 \times 7.350) + (3.125 \times 4.975) = 49.172$  SQ.M.

PROPOSED GROUND FLOOR PLAN

SCALE-1:100

III  
PRE. NO:-64B,  
SHAMPUKUR ST.

III  
PRE. NO:-64C,  
SHAMPUKUR ST.

III  
PRE. NO:-64D,  
SHAMPUKUR ST.

II  
PRE. NO:-63B,  
SHAMPUKUR ST.

THE DEPTH OF SEMI UNDER  
GROUND WATER RESERVOIR  
SHOULD NOT EXCEED THE  
DEPTH OF NEIGHBOURING  
COLUMN FOUNDATION.

ATTACHMENT WALL  
WITH NO OPENING

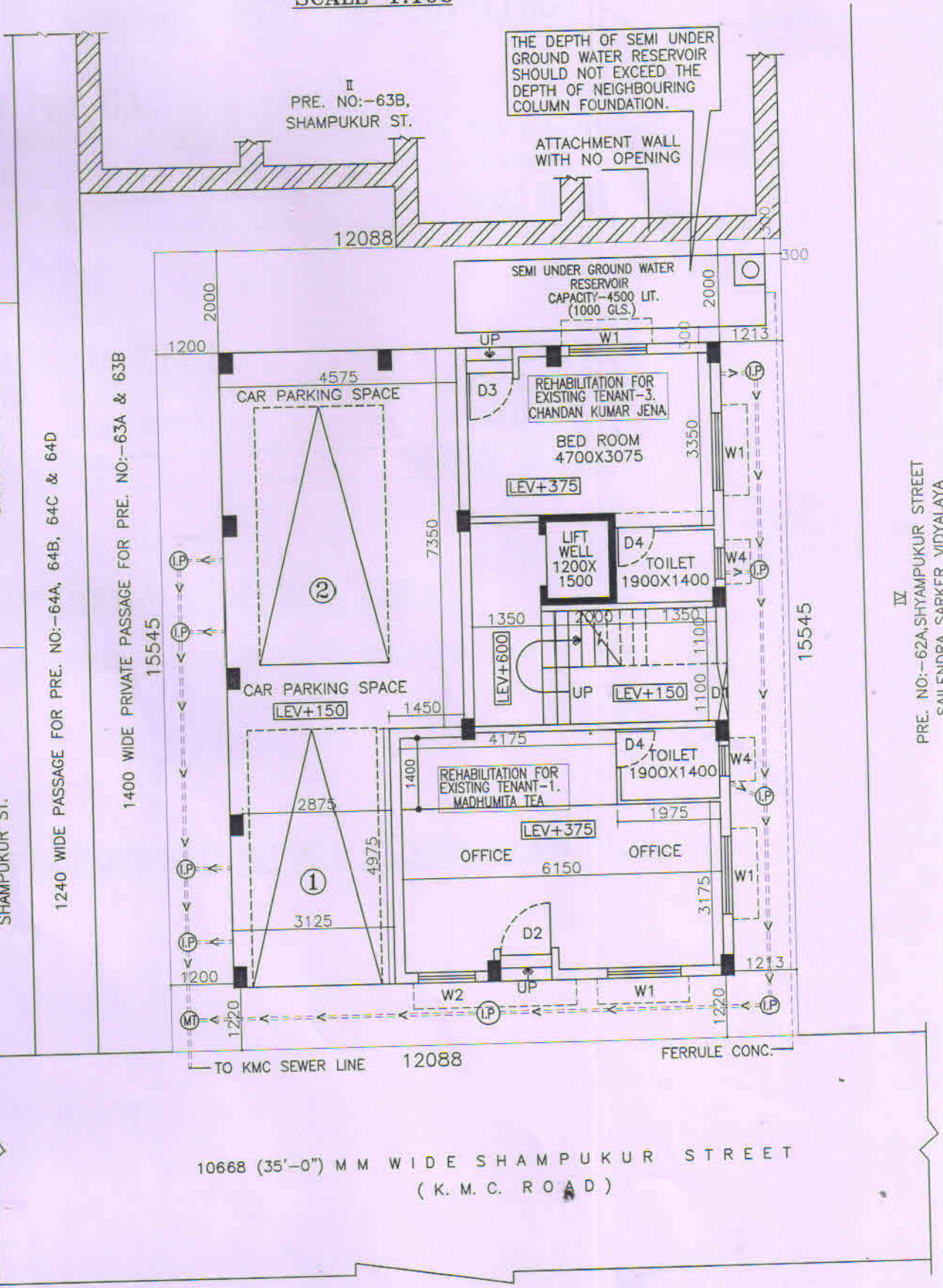

IV  
PRE. NO:-62A, SHYAMPUKUR STREET  
SAILENDRA SARKER VIDYALAYA

**PROPOSED GROUND FLOOR PLAN**  
SCALE-1:100