

L1	L2	B	F	TOTAL
32.0	17.00	18.00		

STAIR CASE

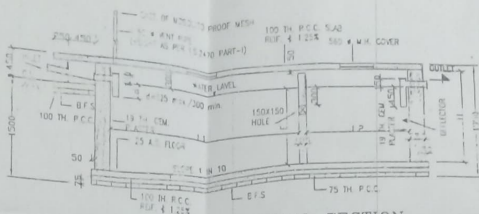

LONGITUDINAL SECTION

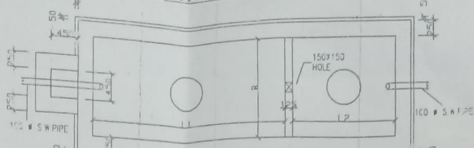

PLAN DETAILS OF SEPTIC TANK (60USERS)

11000
2850
2850
2850
2850
2850
10000

DOOR & WINDOWS SCHEDULE

MARK	SIZE	MARK	SIZE
D1	900x1200	W1	1500x1500
D2	600x1200	W2	1200x1500
D3	750x1200	W3	1000x1500

PROPOSED PLAN OF G+THREE STORIED RESIDENTIAL BUILDING AT PREMISES NO. 137, BARUI PARA LANE, KOLKATA 700 035, WARD NO: 09(N)/17(O), HOLDING NO: 925, MOUZA: BONHOOGHLY, DAG NO. 1028, 1030, & 1031, KHATIAN NO: 838, J. L. NO: 06, R. S. NO: 05, TOUZI NO: 3027, POLICE STATION: BARANAGAR, UNDER BARANAGAR MUNICIPALITY, DIST: 24 PGS(N), SCALE= 1:100 & 1:200.

AREA STATEMENTS:-

AREA OF LAND= 05 KA-12 CH - 00 SFT=394.75 SQM.

PROPOSED COVERED AREA OF:-

GROUND FLOOR AREA	272.28 SQ M
FIRST FLOOR AREA	272.28 SQ M
SECOND FLOOR AREA	272.28 SQ M
THIRD FLOOR AREA	272.28 SQ M

TOTAL COVERED AREA - 1089.12 SQ.M

NOTES:-

1. ALL DIMENSIONS ARE IN MM EXCEPT NOTED.
2. ALL DIMENSIONS MUST BE CHECKED AT SITE BEFORE COMMENCEMENT OF WORK & ALL CLARIFICATION REGARDING DESCRIPENCY IF ANY SHALL BE OBTAINED FROM THE UNDERSIGNED ENGINEER
3. PERIPHERAL WALLS 200 TH BRICK WORK WITH 1ST CLASS BRICKS IN CEMENT MORTER 4:1
4. PARTITION WALLS SHOWN ARE 75 & 125 MM TH. BRICK WORK WITH 1ST CLASS BRICKS IN C.M 3:1 INCLUDING H.B NETTING IN EVERY ALTERNATE LAYER.
5. 25 MM TH. FINISHED TERRAZZO WORK CAST IN SITU IN FLOOR & 20MM TH FINISHED IN DADO, SKIRTING STAIR CASE ETC
6. GRADE OF REINFORCEMENT SHALL BE FE-415 & AS PER IS 1706
7. CEMENT PLASTER SHALL BE 5:1 WITH 13 MM TH FOR CEILING, 19 MM TH FOR INTERNAL & EXTERNAL WALLS
8. DEPTH OF EXCAVATION FOR SEPTIC TANK & S/U/G/W/RESERVOIR SHOULD NOT EXCEED THE NEAREST DEPTH OF FOUNDATION FOR SUPERSTRUCTURE

CERTIFICATE OF STRUCTURAL STABILITY

I HEREBY CERTIFY THAT THE FOUNDATION & SUPERSTRUCTURE OF THE BUILDING PROPOSED FOR CONSTRUCTION ON PLOTS NO-137, BARUI PARA LANE, KOLKATA-700035, WARD NO-09 (N)/17(O) HAVE BEEN SO DESIGNED BY ME WILL MAKE SUCH FOUNDATION AND SUPERSTRUCTURE SAFE IN ALL RESPECTS INCLUDING THE CONSIDERATION OF BEARING CAPACITY & SETTLEMENT OF SOIL ETC.

(Signature)
BIBEN CHANDA DAS
Engr.
1/1/83
30/E, ...

SIGN OF STRUCTURAL ENGINEER.

SIGN OF OWNERS



Pres. No. 145/05, Barui Para Lane, 14122(4)-04)

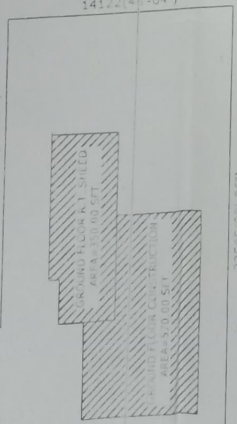

EXISTING SITE PLAN SCALE=1:200

Pres. No. 138/15, Barui Para Lane, 18456(60)-07)

Pres. No. 138/12, Barui Para Lane, 18456(60)-07)

Pres. No. 143, Barui Para Lane, 27585(50)-05)

(Signatures of Owners)
Bibendu Das
Anil Das
Anurag Das

SIGNATURE OF OWNERS

(Signature)
Srinivasa Laxmi Choudhury
Engineer, Planner, Estimator Valuer
401, Swadhin Path
Kolkata - 700 036
Licd. No. BBL/13/5/139

SIGNATURE OF I.B.S.

DATE	SCALE	CAD FILE NAME	SHEET-1 OF 2
30-03-2018	1:100	SHIBU 137, BARUI PARA LANE, KOL 700 035	