

SITE PLAN SHOWING THE LAND AT MOUZA - BADRA, J.L. NO. -9, R.S. NO. -74, TOUZI NO. -1163, COMPRISED R.S. DAG NO. -444 UNDER R.S. KHATIAN NO. -112, HOLDING NO. -14, SANHATI LANE (UB), KOLKATA -700079, WARD NO. -01, UNDER DUM DUM MUNICIPALITY, P.S. - DUM DUM, DIST. - 24 PGS (N).

NAME OF THE OWNER = CHAMPA BHATTACHARJEE
AREA OF LAND (AS PER DEED) = 3 K - 0 CH - 41 SFT (204.477 sq.m)
AREA OF LAND (AS PER PHYSICAL) = 3 K - 0 CH - 17 SFT (202.31 sq.m)
GROUND FLOOR COVERED AREA = 108.32 sq.m. (53.54 %)
PERMISSABLE COVERED AREA = 64.88 %

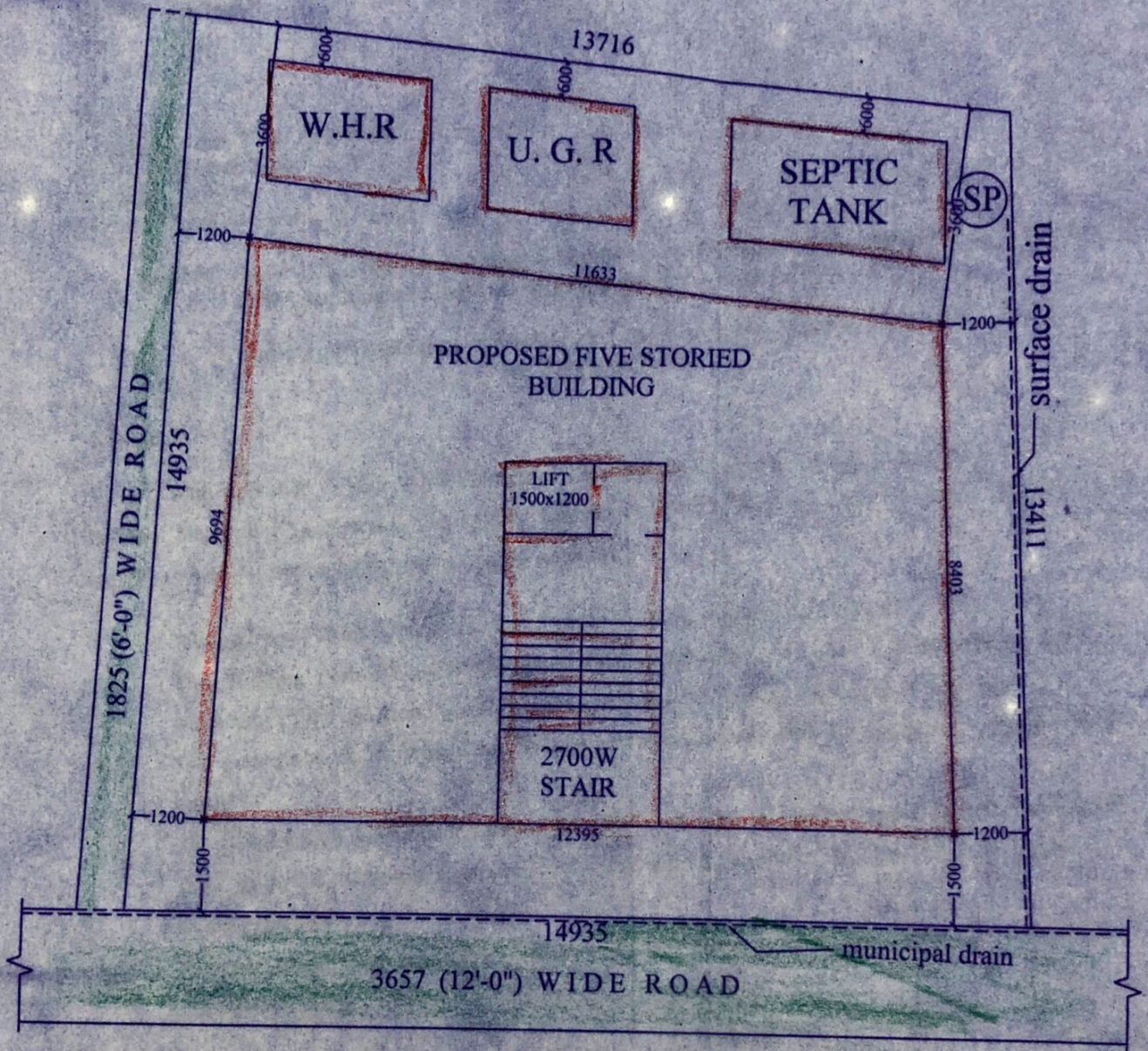

BIG LEAGUE ESTATE **BIG LEAGUE ESTATE**

Ankit Kumar *Biswajit Paul*
 Partner Partner

BIG LEAGUE ESTATE

Anjan Mishra
 Partner

SIGNATURE OF THE OWNER

Partner

Saroj K. Chowdhury
SAROJ KUMAR CHOWDHURY
 Civil Engineer (Dip.)
 PWD/241/B/20.19...20.20
 Dum Dum Municipality

SIGNATURE OF THE ENGINEER

Ashim Kumar Saha

ASHIM KUMAR SAHA
 Civil Engineer (M.E.)
 PWD 116/A/.....
 Dum Dum Municipality