

**PLAN OF PROPOSED GROUND+FOUR STORIED RESIDENTIAL BUILDING  
AT PREMISES NO:-3/1, ASHUTOSH SIL LANE, KOLKATA-700009, IN  
WARD WARD NO.-027, BOROUGH-IV, P.S.-AMHERST STREET, WITHIN  
THE KOLKATA MUNICIPAL CORPORATION.**

FLAT MARKED	TENEMENT SIZE	PROPORTIONATE COMMON AREA	BUILT-UP AREA	SUPER BUILT UP AREA (25%)	SALEABLE AREA
1A,2A,3A,4A	89.533 SQ.M	10.933 SQ.M	100.466 SQ.M	125.582 SQ.M = 1351 SFT.	= 1351 SFT.
1B,2B,3B,4B	79.355 SQ.M	9.690 SQ.M	89.045 SQ.M	111.306 SQ.M = 1198 SFT.+ 9 SFT.(C.B.)	= 1207 SFT.
1C,2C,3C,4C	73.872 SQ.M	9.020 SQ.M	82.892 SQ.M	103.615 SQ.M = 1115 SFT.+19 SFT.(C.B.)	= 1134 SFT.
4B	75.755 SQ.M	9.250 SQ.M	85.005 SQ.M	106.256 SQ.M = 1143 SFT.+ 9 SFT.(C.B.)	= 1152 SFT.

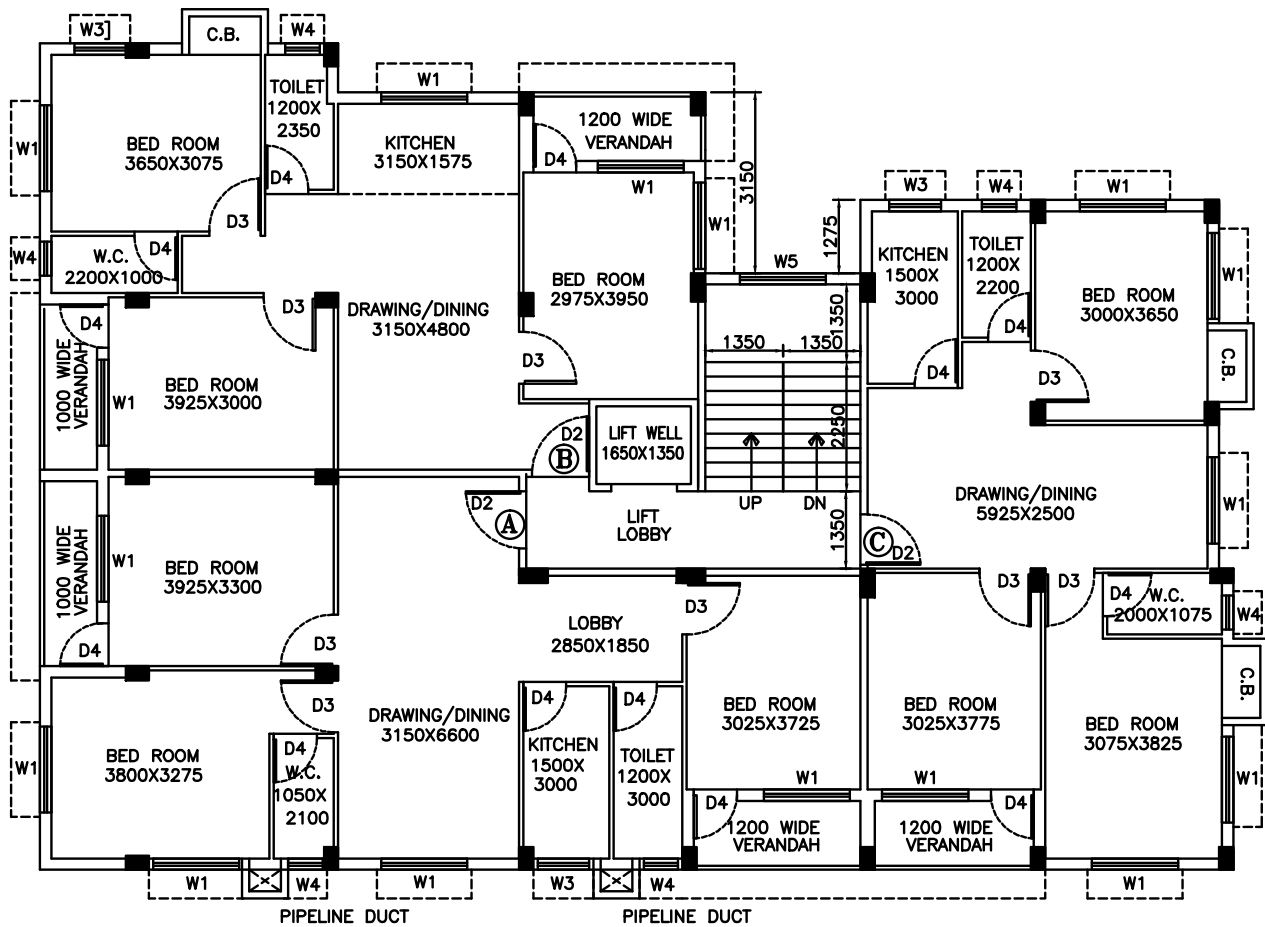

ASHUTOSH SIL LANE  
(K. M. C. ROAD)

**PROPOSED FIRST, SECOND & THIRD FLOOR PLAN**

NOTE :- THIS DRAWING/PLAN ONLY PROPOSAL, NOT ACTUAL CONSTRUCTION AT THE SITE, THE INDIVIDUAL FLAT AREA AND PATTERN TYPE (STAIR, LIFT, LOBBY, COLUMN, DOORS, WINDOWS, WALL, BALCONY, C.B. ETC.) SHOWN IN THE DRAWING/PLAN MAY BE CHANGED WHEN IT CONSTRICTED.