

SITE PLAN OF LAND AT PREMISES NO:-3/1, ASHUTOSH SIL LANE, KOLKATA-700009, IN WARD NO:-27, BOROUGH-IV, P.S.-AMHERST STREET, WITHIN THE KOLKATA MUNICIPAL CORPORATION.

**STRIP OF LAND AREA = 63.470 SQM. (MORE OR LESS)
SHOWN IN RED BORDER**

SCALE-1:200



PARTLY PREMISES NO.-8/A,
RAMANANDA CHATTERJEE STREET &
PREMISES NO.-5, RADHA PRASAD ROY LANE &
PARTLY PREM. NO.-4/1A, RADHA PRASAD ROY LANE

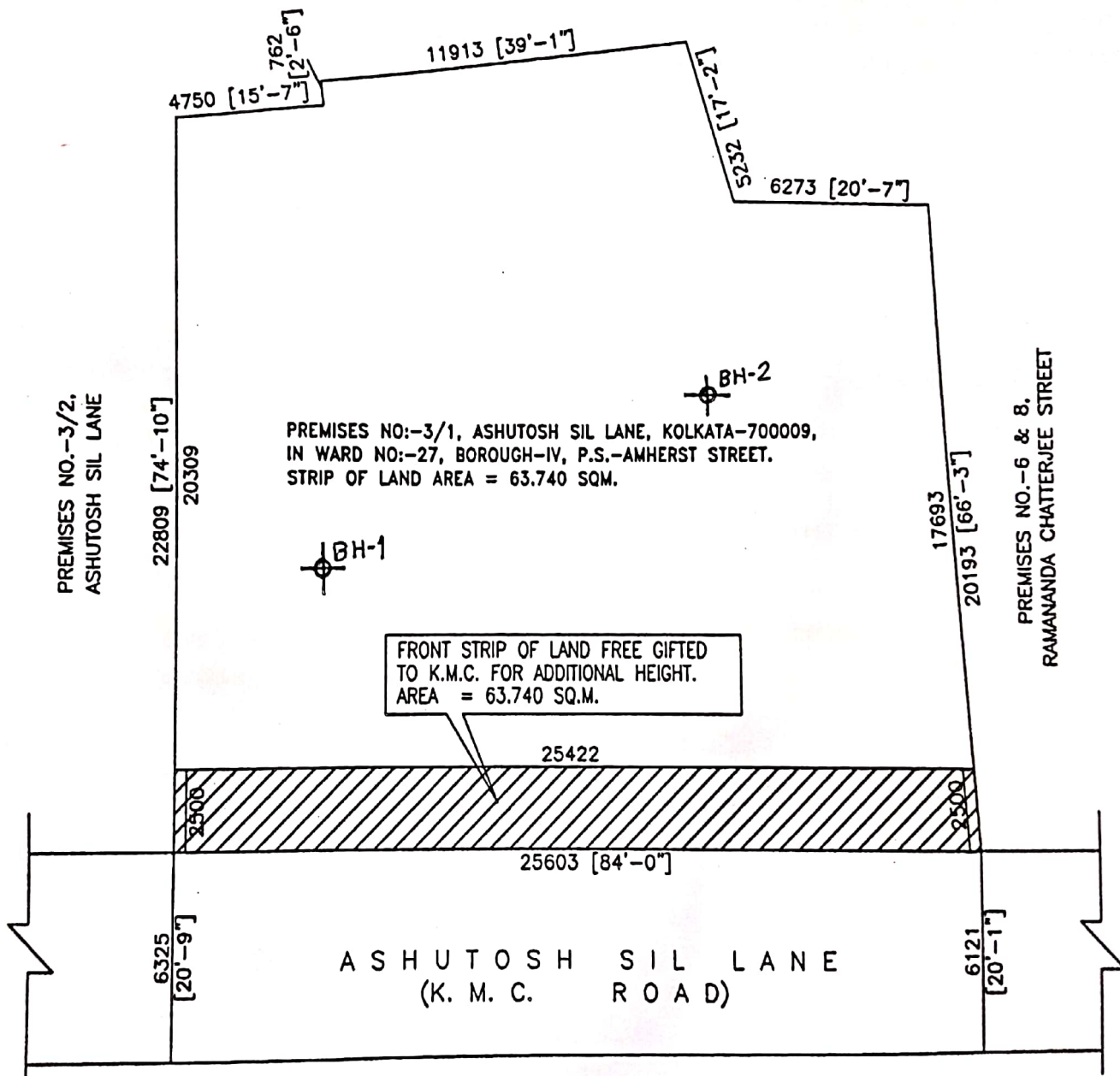

SITE PLAN

SIGNATURE OF OWNER

SIGNATURE OF L.B.S
Scanned by CamScanner