

SKETCH MAP SHOWING BOUNDED BY RED COLOUR MEASURING THE LAND AREA 4.23 COTTAH OR 07 DECIMEL MORE OR LESS OVER R.S. PLOT NO.463,L.R. PLOT NO. 1773, KHATIAN NO. 1994, 2006,2007,2086,2114,2115, OF MOUZA - BENACHITY, J.L. NO117, P.S.DURGAPUR, DIST.PASCHIM BARDHAMAN.

**LAND SOLD TO :- SRI SUBRATA CHAKRABORTY
SMT. SYAMALI CHAKRABORTY
SMT. INDIRA CHAKRABORTY
SRI SUMAN CHAKRABORTY
SRI SOVAN CHAKRABORTY**

**LATITUDE - N 23° - 33' - 26.46"
LONGITUDE- E 87° - 16' - 29.0344"**

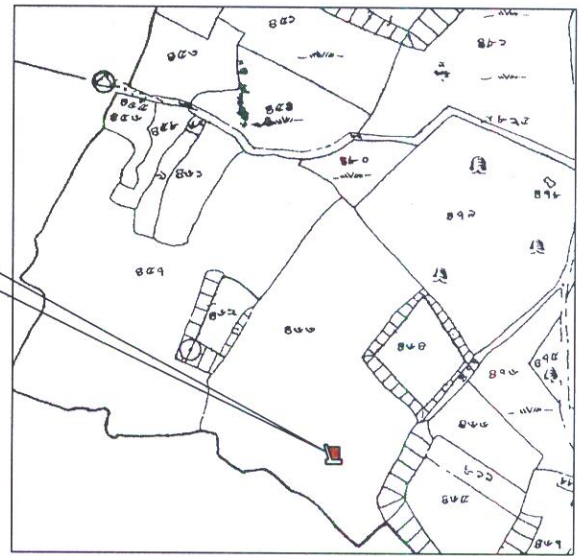
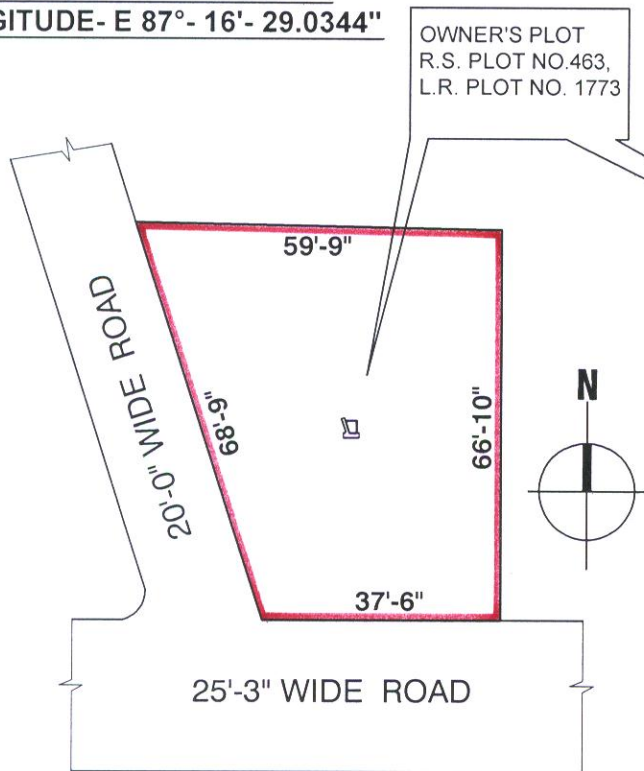

DEED MAP

**PROJECT NAME :- SHANKARLAYA APARTMENT, NABAPALLY, BENACHITY,
DURGAPUR -713213
DEVELOPERS NAME :- GANAPATI BUILDERS & DEVELOPERS**

BUTTED AND BOUNDED BY:

**NORTH - HOUSE OF MR. CHATTERJEE
SOUTH - 25'-3" WIDE ROAD
EAST- ANIL CHARABORTY
WEST - 20'-0" WIDE ROAD**

SIGNATURE OF ENGINEER

22/03/2021
**Sourendra Prasad Biswas
Consulting Civil Engineer
Durgapur Municipal Corporation
Palashdiha.- 9434250368
LIC. No. D.M.C./B.P.D/158**