

FORM NO. 10  
(VIDE RULE - 61)



RECEIPT FORM  
(Duplicate to be filled up by carbon paper process)  
**PANIHATI MUNICIPALITY**  
P.O. PANIHATI, NORTH 24 PARGANAS

No. : A/16534

Name of Street / Road on which holding is situated : Ward- 1, T.N BANERJEE ROAD  
 Number of holding in the Assessment Register : 21 E ID: 640 J  
 Name of Assessee : NIVA LODH, SUMIT LODH, SWETA LODH & SOMA AICH  
 Received the sum of Rupees (in Words) Seven Hundred Ninety Eight Only



On account of Municipal Taxes as per details below :

	Arrear		Current Year 2018-2019				Total (₹)
	Period	Amount (₹)	April - June 1st Qtr. Amount (₹)	July - Sep. 2nd Qtr. Amount (₹)	Oct. - Dec. 3rd Qtr. Amount (₹)	Jan. - March 4th Qtr. Amount (₹)	
Property Tax			210.00	210.00	210.00	210.00	840.00
Surcharge							
Rebate			10.50	10.50	10.50	10.50	42.00
Warrant Fee							
Interest							
Penalty							

Grand Total : ₹ 798.00

Total : ₹ \*\*\*\*\*798.00

Date : 27-JUN-2018 27-06-18 Chaitanya Sarker

*Chaitanya Sarker*  
27.06.18

*Chaitanya Sarker*  
Vice-Chairman  
PANIHATI MUNICIPALITY

M/s APEX REALTY

*Hirish Jain*  
Partner



8/6  
2145/79

Stampable under Rule 5...  
 Stamp duty is...  
 does not require Stamp duty...  
 under the Indian Stamp Act 1899  
 Income Tax No. 23  
 Year Paid A-1914-15

For the purpose of stamp duty

Free 4.50mp in efs!

M/S APEX REALTY

Nehru Guin  
Partner

This stamp is valid for use in India only.

*[Signature]*  
 Add. Dist. Registrar  
 Bangalore 600 001

अध्यापिका काठमाडौं

रुपैया; २,१०,००० = ००

अध्यापिका काठमाडौं (कोउरु रुपैया)

फ्रेम नं. =

अ श्रीमती निवृत्त लेखिका श्री अद्यापिका काठमाडौं  
 र श्री अद्यापिका काठमाडौं निवा श्रीमती काठमाडौं लेखिका  
 आदिपति श्री. काठमाडौं; अद्यापिका काठमाडौं  
 अद्यापिका काठमाडौं काठमाडौं अद्यापिका काठमाडौं  
 आदिपति काठमाडौं २४०२२०००

अद्यापिका काठमाडौं अद्यापिका काठमाडौं



२

Handwritten signature/initials on the right side of the page.

विलेखन =

श्री श्री सोलजवा रानी कुंठ  
अरबी व (शांजल बंधु कुंठ  
अरबी कुंठ (अरबी कुंठ कुंठ  
अरबी कुंठ (अरबी कुंठ कुंठ  
(अरबी कुंठ अरबी कुंठ कुंठ  
३३३ २४ अरबी कुंठ

M/S APEX REALTY

Handwritten signature/initials on the left side.

Partner

5000Rs.

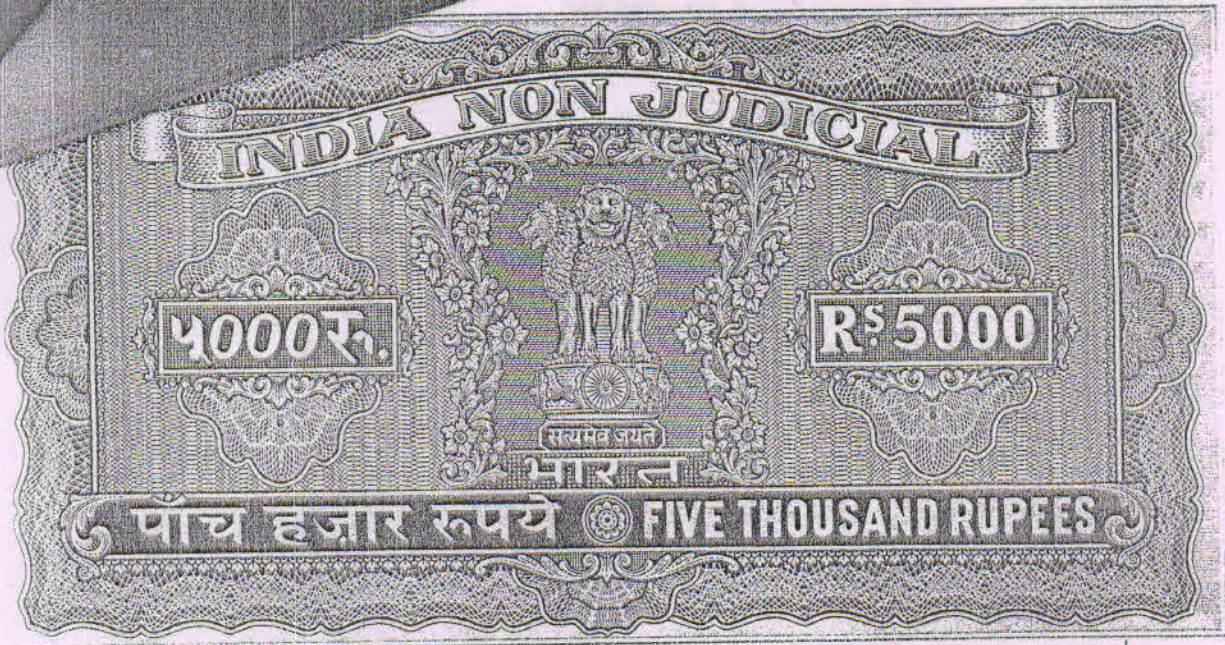

M/s APEX REALTY

Hevin Ginn

७

Handwritten signature in Odia script.

Handwritten text in Odia script, likely a legal notice or agreement. The text is written in a cursive style and spans several lines across the page.

Handwritten text at the bottom of the page, possibly a date or additional signature.

2000Rs.



8

Handwritten signature or name in Devanagari script.

M/s APEX REALTY  
Mehi Jain  
Partner

Handwritten text in Devanagari script, likely a legal notice or agreement. It includes details such as '28/08/2018', '29/8/18', and '20/11/18'. The text appears to be a formal declaration or agreement regarding a property or legal matter.

Handwritten text at the bottom of the page, possibly a date or additional signature.



5.

Rajendra Prasad Jaiswal

M/s APEX KLM  
Nimajni

2017-18-19 2017-18-19 2017-18-19 2017-18-19  
2017-18-19 2017-18-19 2017-18-19 2017-18-19  
2017-18-19 2017-18-19 2017-18-19 2017-18-19  
2017-18-19 2017-18-19 2017-18-19 2017-18-19  
2017-18-19 2017-18-19 2017-18-19 2017-18-19  
2017-18-19 2017-18-19 2017-18-19 2017-18-19  
2017-18-19 2017-18-19 2017-18-19 2017-18-19  
2017-18-19 2017-18-19 2017-18-19 2017-18-19  
2017-18-19 2017-18-19 2017-18-19 2017-18-19  
2017-18-19 2017-18-19 2017-18-19 2017-18-19

2017-18-19 2017-18-19 2017-18-19 2017-18-19









Handwritten text at the top right corner, possibly a name or title.

Handwritten number '2' at the top center.

Main body of handwritten text, containing several lines of information, possibly a list or a set of instructions.

M/s APEX REALTY  
Hemini Agin  
Partner

Handwritten text line

ഉത്തര = Handwritten text

മുഖ്യ = Handwritten text

മുഖ്യ = Handwritten text

പാക്കേജ് = Handwritten text

শ্রীমতী কল্যাণা সানী স্কুল

চাকার অর্থ

ইতিপূর্বে রাখবার অর্থ ৳ ৪০,০০০.০০

(এম) রাখা ৳ ২,৩৫,০০০.০০

মোট ৳ ২,৭৫,০০০.০০

ধরলাকা একমাত্র পঁচাত্তর বছর চাকার অর্থ

কিঃ = অত্রমীলনে লেখা অর্থের মধ্যে "চাকার অর্থ" উপর চাকার লেখা অর্থ।

M/S APEX REAL  
Estate  
Private

শ্রীমতী কল্যাণা সানী স্কুল

অত্রমীলনে লেখা অর্থের  
বিস্তারিত নিম্নলিখিত  
লেখক ও লেখক

শ্রী সঙ্কর-কুমার রায়  
৳ ১,০০,০০০

শ্রীমতী

শ্রী সুরেন্দ্র কুমার  
১-৩০, কল্যাণা সানী  
ডি.সি. কল্যাণ  
কল্যাণা সানী

প্রমাণ প্রদানের  
চিহ্ন স্বাক্ষর  
স্বাক্ষর  
সিহ্ন

PREPARED BY... Sankar K. Roy  
DRAWING LICENSE No. X-12 OF 1984

THIS SITE PLAN AT MOUZA = SUKCHAR, JL NO-9,  
 TOUZI = 156, DAG NO = 1845/2777, KHATIAN NO = 278,  
 PANIHATI MUNICIPALITY, WARD NO-1, HOLDING NO  
 T.N. BANERJEE RD. PS = KHARDAH, DIST - 24 PARGAS (W)  
 AREA OF PLOT-A = 5K-6CH-15SFT SCALE = 20'-0"

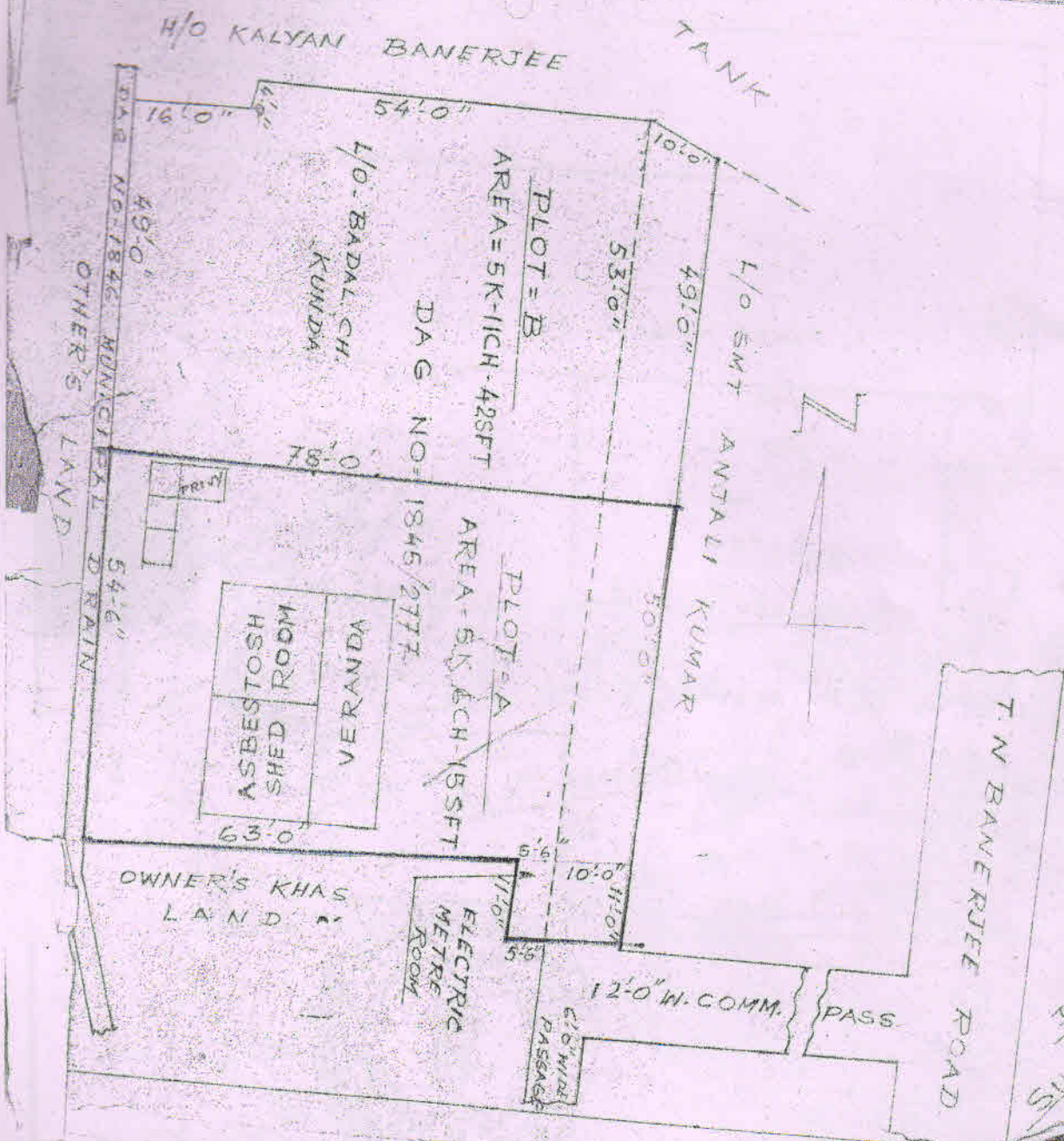

*Handwritten signature:* Smt. Antali Kumar

*Handwritten text:* SURABHI THAKUR

M/s APEX REALTY

5000RS

Partner

SHOWING THE LAND TO BE SOLD  
 LDAG NO. 1845/2777 KHATIAN NO. 278. TOUGI NO. 156.  
 R.S. 14. J.L. NO. 9. P.S. KHARDAH, MOUZA - BUKHCHAR

SCALE - 20' = 1"

*Handwritten signature*

LAND SOLD

OWNERS SIGN

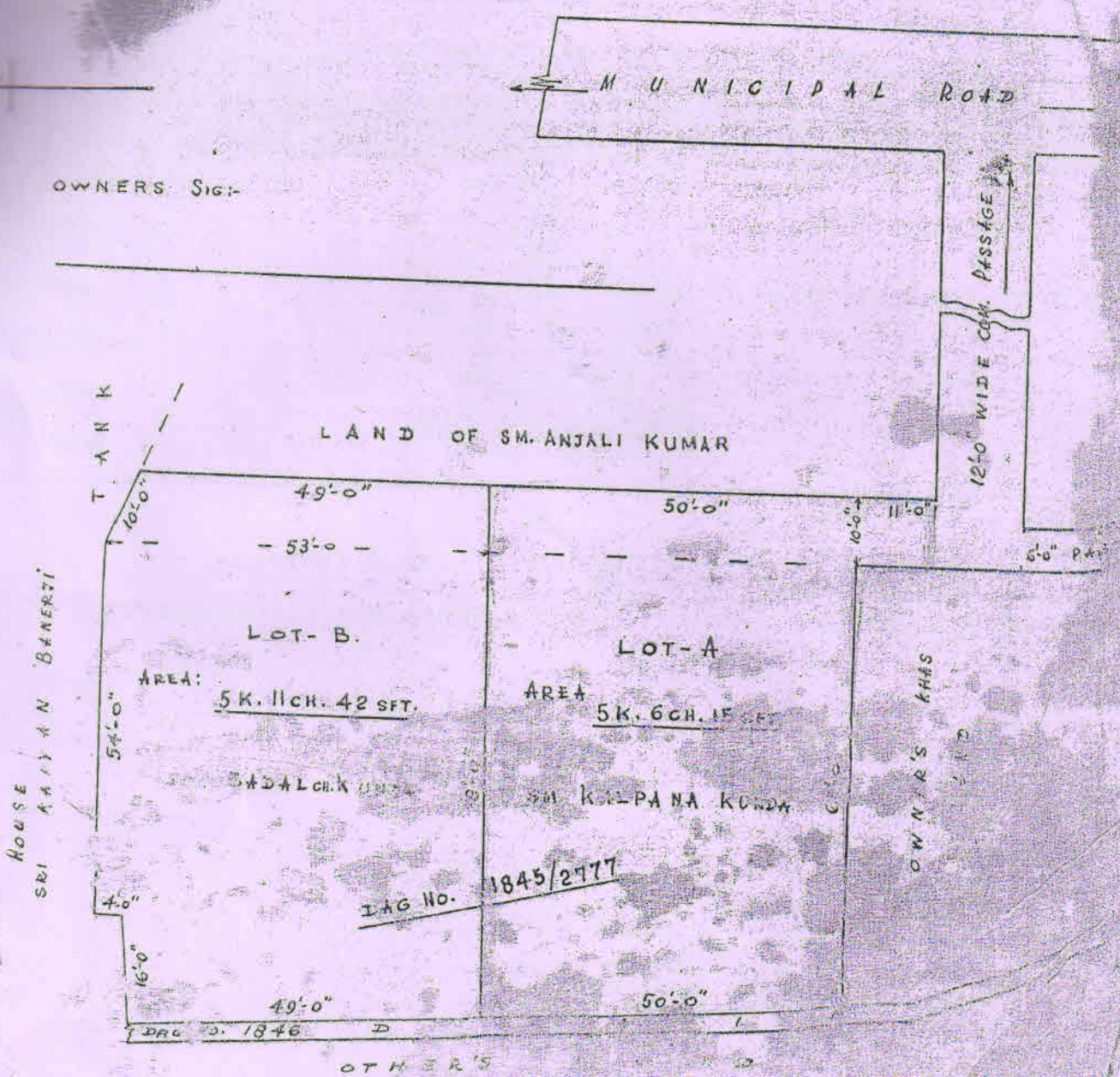

M/s APEX REAL

*Handwritten signature*

Partner

*Handwritten signature*