

# MALDA PROJECTS Pvt.Ltd.

52/69, Rabindra Avenue, Malda. Pin- 732101.

E-mail : [bhagat.kishor@yahoo.co.in](mailto:bhagat.kishor@yahoo.co.in) Mob. No. 9434095057

---

## CONTRACTOR

RAJENDRA KR. SAHA

S/O - AKSHAY KR. SAHA

GST NO - 19AJCPS8341P1ZE

ADDRESS: - 85/69/31, RABINDRA  
AVENUE, WORD No- 6,  
ENGLISH BAZAR, MALDA  
WEST BENGAL - 732101

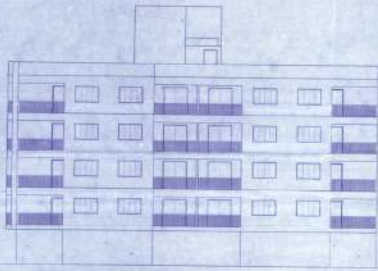

FRONT ELEVATION

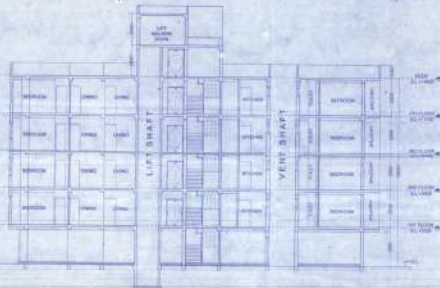

SECTION - AA

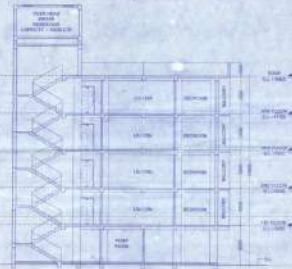

SECTION - BB

- NOTIFICATIONS:**
1. THE ARCHITECTURE AND PLANNING REGULATIONS, 1973.
  2. THE BUILDING REGULATIONS, 1973.
  3. THE FIRE PREVENTION ACT, 1987.
  4. THE ENVIRONMENTAL PROTECTION ACT, 1986.
  5. THE ELECTRICAL ACT, 1947.
  6. THE WATER SUPPLY ACT, 1956.
  7. THE SEWERAGE AND SEWAGE DISPOSAL ACT, 1991.
  8. THE AIR POLLUTION CONTROL ACT, 1986.
  9. THE LAND USE ZONING REGULATIONS, 1973.
  10. THE BUILDING REGULATIONS, 1973.

- RECOMMENDATION FOR FIRE SAFETY:**
1. PROPOSED BUILDING SHALL BE OF TYPE 'B' BUILDING.
  2. ALL EXITS SHALL BE CLEARLY MARKED AND LIGHTED.
  3. ALL EXITS SHALL BE KEPT OPEN AT ALL TIMES.
  4. ALL EXITS SHALL BE KEPT OPEN AT ALL TIMES.
  5. ALL EXITS SHALL BE KEPT OPEN AT ALL TIMES.
  6. ALL EXITS SHALL BE KEPT OPEN AT ALL TIMES.
  7. ALL EXITS SHALL BE KEPT OPEN AT ALL TIMES.
  8. ALL EXITS SHALL BE KEPT OPEN AT ALL TIMES.
  9. ALL EXITS SHALL BE KEPT OPEN AT ALL TIMES.
  10. ALL EXITS SHALL BE KEPT OPEN AT ALL TIMES.

- REMARKS:**
1. ALL WORK SHALL BE DONE AS PER THE DRAWINGS.
  2. ALL WORK SHALL BE DONE AS PER THE DRAWINGS.
  3. ALL WORK SHALL BE DONE AS PER THE DRAWINGS.
  4. ALL WORK SHALL BE DONE AS PER THE DRAWINGS.
  5. ALL WORK SHALL BE DONE AS PER THE DRAWINGS.
  6. ALL WORK SHALL BE DONE AS PER THE DRAWINGS.
  7. ALL WORK SHALL BE DONE AS PER THE DRAWINGS.
  8. ALL WORK SHALL BE DONE AS PER THE DRAWINGS.
  9. ALL WORK SHALL BE DONE AS PER THE DRAWINGS.
  10. ALL WORK SHALL BE DONE AS PER THE DRAWINGS.

**DOORS AND WINDOWS SCHEDULE:**

NO.	DESCRIPTION	QTY.	UNIT	REMARKS
1	WOODEN DOOR	10	NO.	
2	WOODEN WINDOW	20	NO.	
3	ALUMINIUM WINDOW	10	NO.	
4	ALUMINIUM DOOR	5	NO.	
5	GLASS DOOR	2	NO.	
6	GLASS WINDOW	5	NO.	
7	GLASS DOOR	2	NO.	
8	GLASS WINDOW	5	NO.	
9	GLASS DOOR	2	NO.	
10	GLASS WINDOW	5	NO.	

SCALE: 1/4" = 1'-0"

DATE: 15/05/2024

BY: [Signature]

ARCHITECTURAL DRAWINGS

PROJECT TITLE:  
PROPOSED 4-4 STOREY BUILDING OF 1) BHARATI BHAWAN PAL, 2) BHARATI PAL, 3) BHARATI PAL, 4) BHARATI PAL, 5) BHARATI PAL, 6) BHARATI PAL, 7) BHARATI PAL, 8) BHARATI PAL, 9) BHARATI PAL, 10) BHARATI PAL.

**SUKRITI**  
CONSULTING ARCHITECTS & DESIGNERS  
101, WEST BANGALORE ROAD  
CONTACT: 984567890

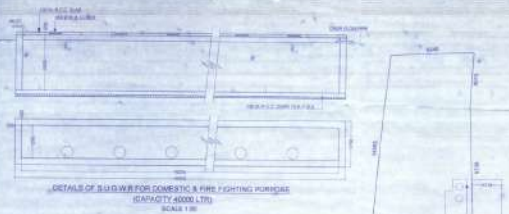

DETAILS OF SIPHON FOR DOMESTIC & FIRE FIGHTING PURPOSES (CAPACITY 40000 LTR) SCALE: 1/8"



KEY PLAN



PLAN OF SEPTIC TANK (100 USERS) SCALE: 1/8"

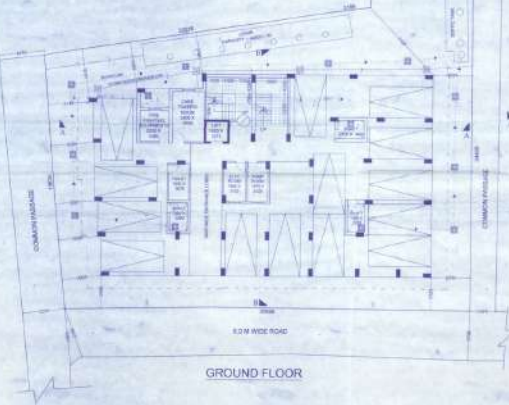

GROUND FLOOR



TYPICAL FLOOR (1ST TO 4TH FLOOR)

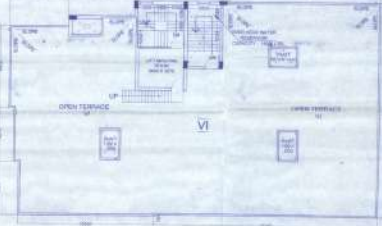

ROOF PLAN