(5)

SITE PLAN UNDER R.S. DAG NO.- 1627/2116,1662,1663,1665,1627;R.S. KHATIAN NO. 623,145,143&2297;L.R. DAG NO.-4283/5199,4283/5202,4283/5201;L.R. KHATIAN NO. -2007; MOUZA :- KOTRUNG; J.L. NO.:-8; COMPRISING MUNICIPAL HOLDING NO.:-92, K.G.T. ROAD; UNDER UTTARPARA-KOTRUNG MUNICIPALITY, P.S.:-UTTARPARA, DIST.:-HOOGHLY(W.B.).

SITE PLAN

LAND AREA	= 3196.46 Sq.m.
PER. COV. AREA	= 1598.23 Sq.m.
PRO. COV. AREA	= 1418.14 Sq.m.
PRO. HT. OF BUILD.	= 14.5 Mt.
ROAD WIDTH	= 10.00 Mt.
EXIST. G.L. TO ROAD LEV.	= ± 0.0
NATURE OF LAND	= DANGA/VITI

(SCALE = 1:400)

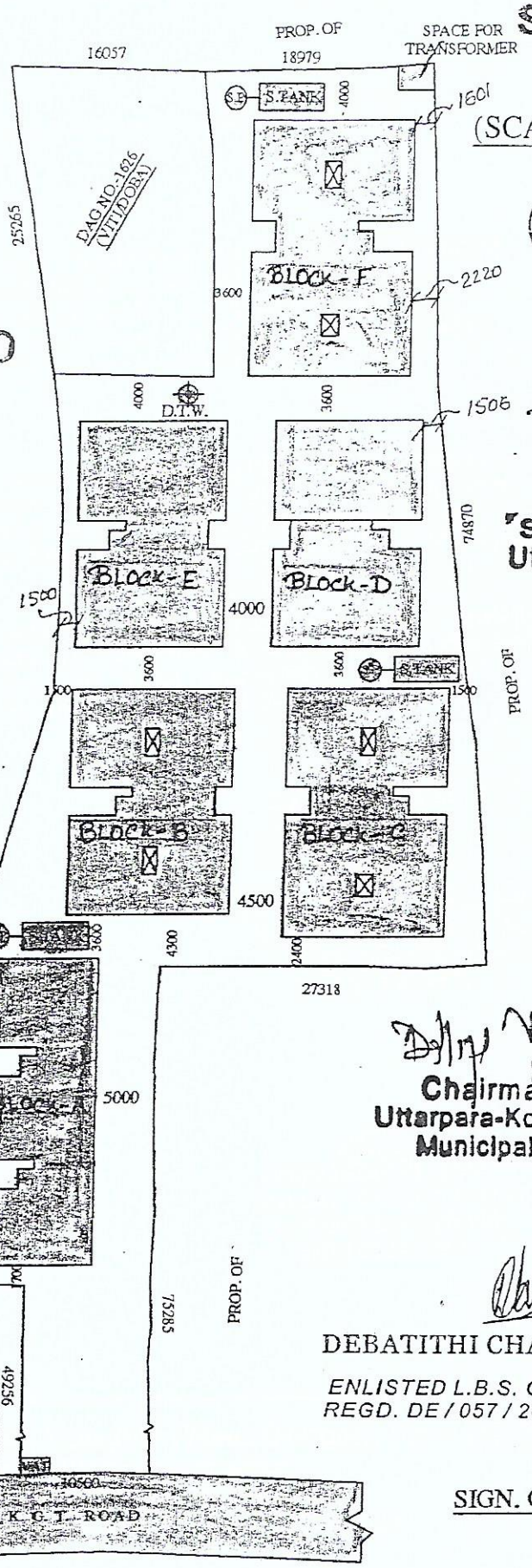

N

APPROVED

Building Inspector
Uttarpara-Kotrung
Municipality

S.A.E.-IN-CHARGE
Uttarpara-Kotrung
Municipality

Received Date 16-9-16
Reg. No. 87
Sanction Date 27-1-17
Delivery Date 27-1-17

Member
Chairman-in-Council (PWD)
Uttarpara-Kotrung
Municipality

Chairman 27/1/17
Uttarpara-Kotrung
Municipality

FOR
SRI VIJAY KUMAR SHAW
SRI SHIV SANKAR JAISWAL
SRI NARENDRA KUMAR JAISWAL
SRI CHANDRA SEKHAR JAISWAL
By the Pen of

Authorised Constituted Attorney

DEBATITHI CHATTERJEE
D.C.E.
ENLISTED L.B.S. OF U.K.M.
REGD. DE / 057 / 200 - 20

SIGN. OF OWNERS

SIGN. OF L.B.S.