

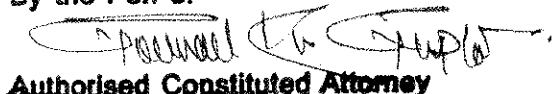

PROPOSED BOUNDARY WALL PLAN
UNDER R.S. DAG NO.- 1627/2116,
1665,1627;L.R. DAG NO.- 4283/5199,
4283/5202,4283/5201;L.R. KHATIAN NO.
-2007;MOUZA :-KOTRUNG; J.L. NO.:-8;
COMPRISING MUNICIPAL HOLDING
NO.:- 92, K.G.T. ROAD; UNDER
UTTARPARA-KOTRUNG
MUNICIPALITY, P.S.-UTTARPARA,
DIST.-:HOOGHLY(WEST BENGAL)

22. 676846 - LATITUDE
88. 338509 - LONGITUDE

GPS
COORDINATES
22°40' 36.6456" N
88°20'18.6324" E

FOR
 SRI VIJAY KUMAR SHAW
 SRI SHIV SANKAR JAISWAL
 SRI NARENDRA KUMAR JAISWAL
 SRI CHANDRA SEKHAR JAISWAL
 By the Pen of

 Authorised Consulted Attorney

SIGNATURE OF OWNER

 DEBATI CHATTERJEE
 D.C.E.
 ENLISTED L.B.S. OF U.K.M.
 REGD. DE/057/20 - 20

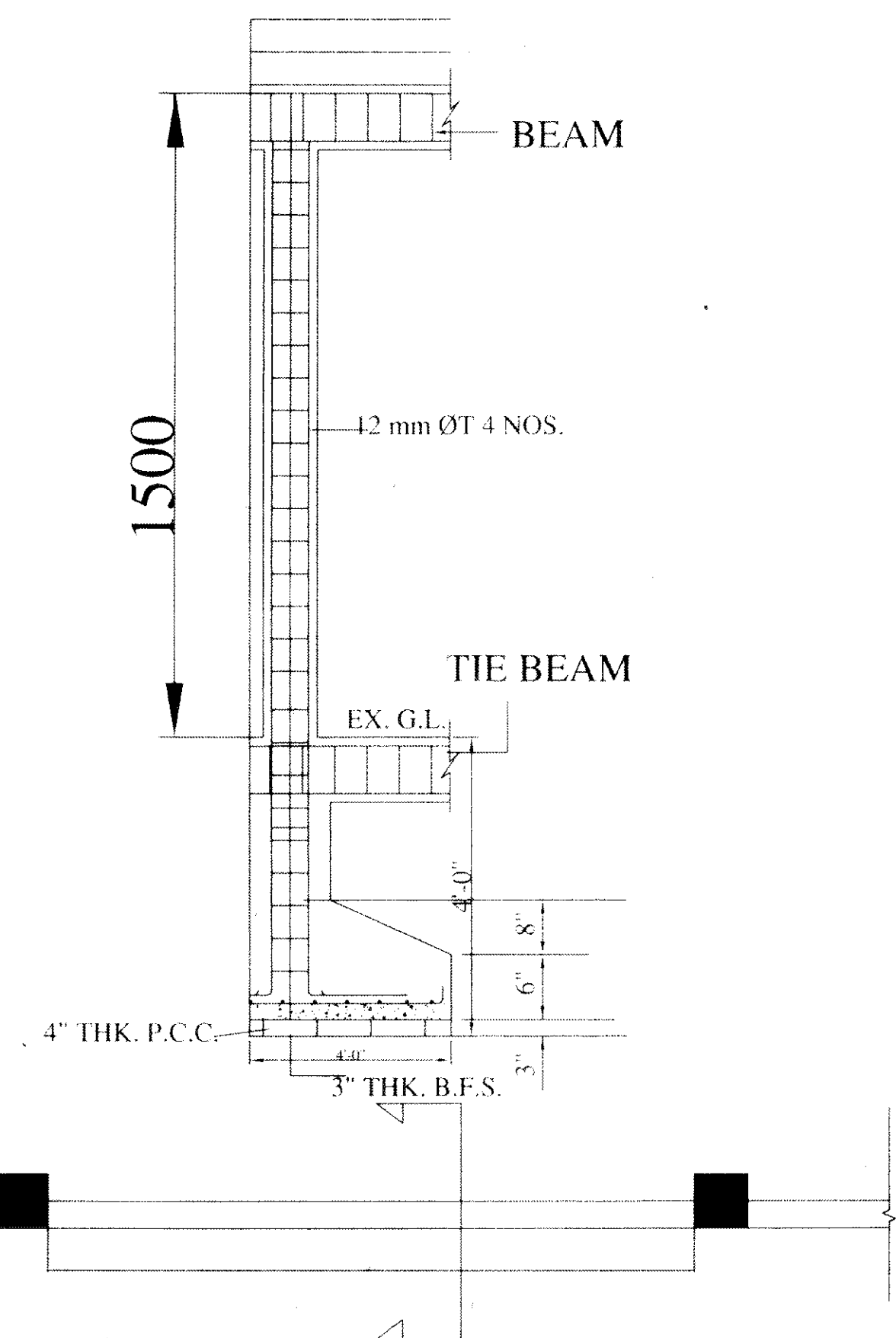
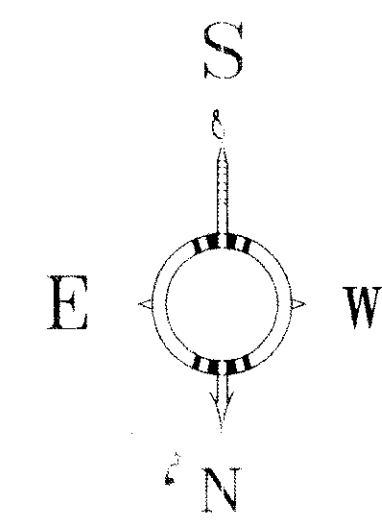
SIGNATURE OF L.B.S.



DET. OF BOUNDRY
 COL. FOUNDATION

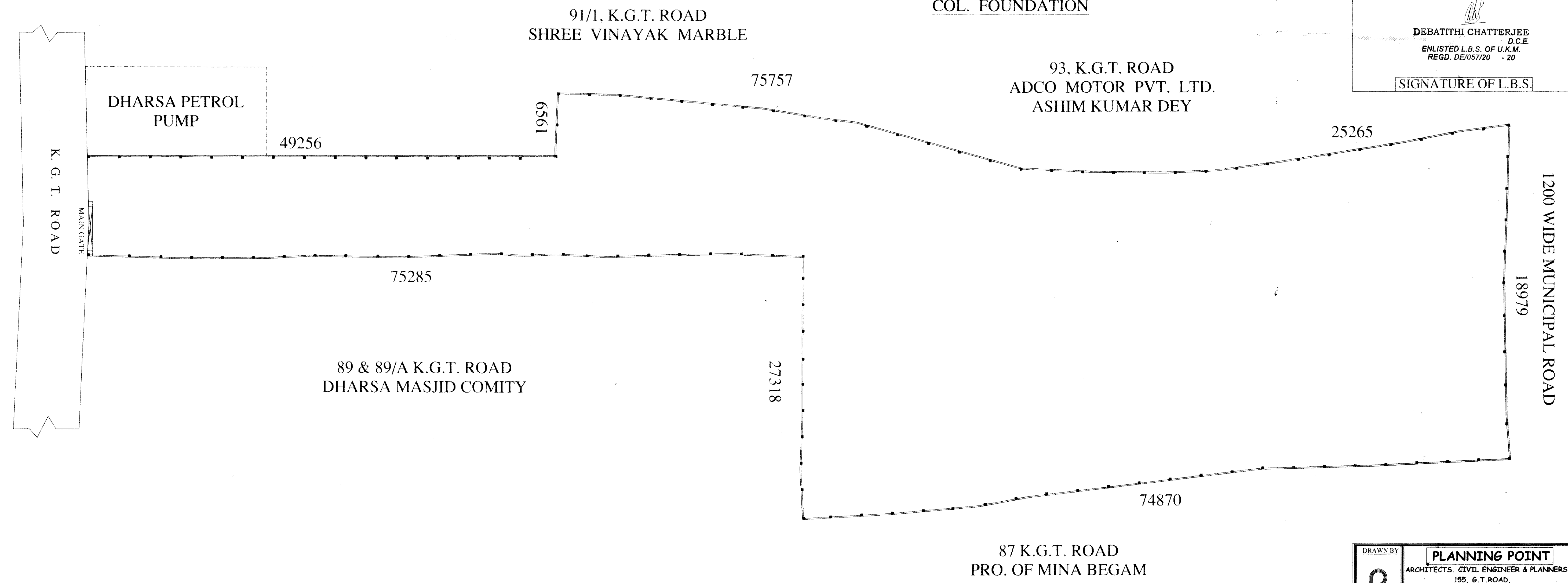

P	DRAWN BY	PLANNING POINT
	ARCHITECTS, CIVIL ENGINEER & PLANNERS 155, G.T. ROAD, BRANCH - 2/7, BANERJEE PARA STREET UTTARPARA	