

4 FRONT ELEVATION
SCALE 1:100

| DOOR AND WINDOW SCHEDULE | | | |
|--------------------------|-------------|-------|----------------------|
| NO. | MATERIALY | LEVEL | REMARKS |
| 01 | 1000 X 2000 | 2000 | LAMINATED FLUSH DOOR |
| 02 | 1000 X 2000 | 2000 | LAMINATED FLUSH DOOR |
| 03 | 1000 X 2000 | 2000 | LAMINATED FLUSH DOOR |
| 04 | 1000 X 1500 | 2000 | 3 TRACK SLIDER |
| 05 | 1000 X 1500 | 2000 | 3 TRACK SLIDER |
| 06 | 1000 X 1500 | 2000 | 3 TRACK SLIDER |
| 07 | 1000 X 1500 | 2000 | 3 TRACK SLIDER |
| 08 | 1000 X 1500 | 2000 | 3 TRACK SLIDER |
| 09 | 1000 X 1500 | 2000 | 3 TRACK SLIDER |
| 10 | 1000 X 1500 | 2000 | 3 TRACK SLIDER |
| 11 | 1000 X 1500 | 2000 | 3 TRACK SLIDER |
| 12 | 1000 X 1500 | 2000 | 3 TRACK SLIDER |
| 13 | 1000 X 1500 | 2000 | 3 TRACK SLIDER |
| 14 | 1000 X 1500 | 2000 | 3 TRACK SLIDER |
| 15 | 1000 X 1500 | 2000 | 3 TRACK SLIDER |
| 16 | 1000 X 1500 | 2000 | 3 TRACK SLIDER |
| 17 | 1000 X 1500 | 2000 | 3 TRACK SLIDER |
| 18 | 1000 X 1500 | 2000 | 3 TRACK SLIDER |
| 19 | 1000 X 1500 | 2000 | 3 TRACK SLIDER |
| 20 | 1000 X 1500 | 2000 | 3 TRACK SLIDER |

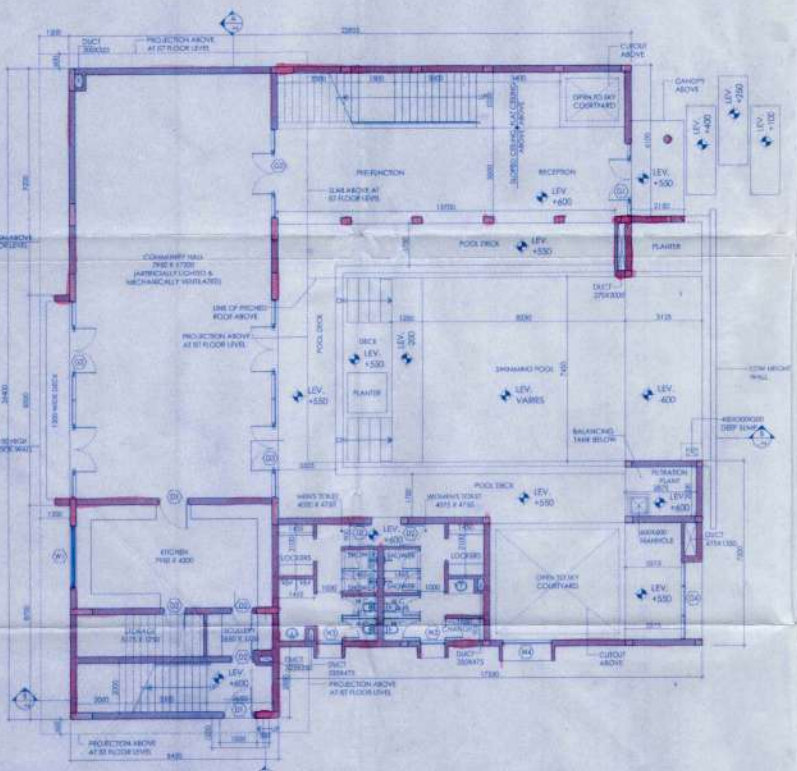

1 GROUND FLOOR PLAN
SCALE 1:100

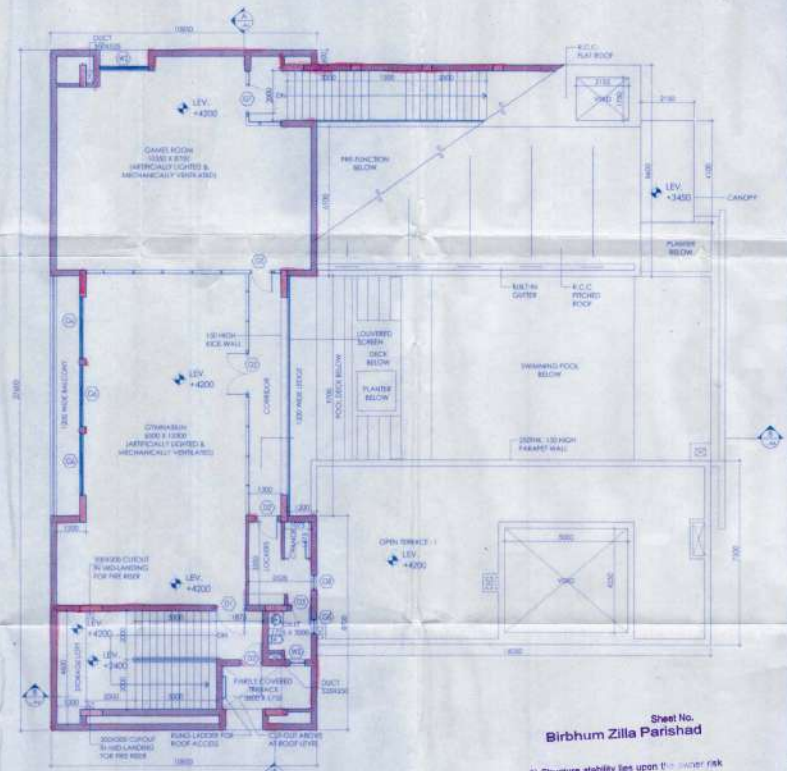

2 FIRST FLOOR PLAN
SCALE 1:100

PROJECT TITLE:
**PROPOSED RESIDENTIAL PROJECT
 "BONOCHHAYA" AT SANTINIKETAN,
 MOUZA- KAMARPARA, J.L. NO. - 131,
 KHATIAN NO. - 563,564
 R.S. DAG NO. - 344,347,348,350, 361-368, 371,
 523-527,527/1063,347/1089,527/1109-527/1113
 & 527/1115.
 P.S. - ILLAMBAZAR, DISTRICT - BIRBHUM**

SUBTITLE:
**GROUND FLOOR PLAN, FIRST FLOOR PLAN
 & FRONT ELEVATION**

TITLE:
CLUB HOUSE

SCALE: 1:100
 DATE: 27.01.21
 DRG. NO.: 04/21/100

SPECIFICATION:
 1. ALL DIMENSIONS ARE IN MM.
 2. ALWAYS THE WRITTEN MEASUREMENTS SHOULD BE FOLLOWED OVER AND OVER SHOULD NOT BE IGNORED.
 3. IN CASE OF ANY DISCREPANCY NOTICED IN THE DRAWINGS, IMMEDIATELY INFORM THE ARCHITECT BEFORE PROCEEDING WITH ANY WORK ON THAT PART.
 4. REFER TO THE LATEST REVISED DRAWINGS.
 5. STRUCTURAL MEMBER SIZES SHALL BE AS PER FROM STRUCTURAL DRAWINGS, BUT THEIR PLACEMENTS SHOULD BE AS PER ARCHITECTURAL DRAWINGS BY CARE AND DIFFERENCE BETWEEN ARCHITECTURAL & STRUCTURAL DRAWINGS IS NOTICED IMMEDIATELY INFORM THE ARCHITECT, BEFORE PROCEEDING WITH ANY WORK ON THAT PART.
 6. DO NOT EXECUTE FRONT SIDE OF LEFT WALL TELL LEFT CAGE IS INSERTED.
 7. LEFT END BRACING POSITION & SIZE AS PER LEFT MANUFACTURER'S DRAWINGS.
 8. ALL SHOP DRAWINGS TO BE APPROVED BY THE ARCHITECT BEFORE EXECUTION AT SITE.
 9. ALL INTERNAL WALLS ARE 230 MM AND EXTERNAL WALLS ARE 300 MM THICK, UNLESS OTHERWISE SPECIFIED.
 10. ALL STANDS FOR ARCHITECTURAL LEV. (AFTER FILLING) - P.C.C. AND S.L.S. STANDS FOR STRUCTURAL LEV.

DECLARATION OF OWNER
 THE CERTIFIED THAT I HAVE GONE THROUGH THE WEST BENGAL MUNICIPALITY BUILDING RULES, 2007, AND ALSO UNDERTAKE TO ABIDE BY THOSE RULES DURING AND AFTER CONSTRUCTION OF THE BUILDING.

Soma Mallik
 SIGNATURE OF OWNER

Hiland Projects Limited
Soma Mallik
 Authorised Signatory
 HILAND PROJECTS LTD.

CERTIFICATE OF STRUCTURAL STABILITY
 WE HEREBY CERTIFY THAT THE FOUNDATION AND SUPER STRUCTURE OF THE BUILDING PROPOSED FOR CONSTRUCTION ON THE MOUZA- KAMARPARA, J.L. NO. - 131, KHATIAN NO. - 563,564, R.S. DAG NO. - 344, 347, 348, 350, 361-368, 371, 523-527/1063, 347/1089, 527/1109-527/1113 & 527/1115, HAVE BEEN SO DESIGNED BY ME/US WILL MAKE SUCH FOUNDATION AND SUPER STRUCTURE SAFE IN ALL RESPECT INCLUDING THE CONSIDERATION OF BEARING CAPACITY AND SETTLEMENT OF SOIL ETC.

Jui Mallik
 ARCHITECT-
 JUI MALLIK
 COA REG. NO. CA/8923940

Soma Mallik
 SIGNATURE OF ARCHITECT
 NAME, ADDRESS & EMPLOYMENT NO.
 SOMA (KAZI)
 Charanai Coal Engineer
 N.Y. 100404/3

SIGNATURE OF STRUCTURAL ENGINEER
 NAME, ADDRESS & EMPLOYMENT NO.

ABIN DESIGN STUDIO
 10/10/2018-2019
 10/10/2018-2019

STRUCTURAL ENGINEER
POSEIDON ENGINEERING SERVICES
 10/10/2018-2019
 10/10/2018-2019

HILAND PROJECTS LTD.
 225 C. A.C. Road, 4th Floor
 Bhubaneswar, 751005,
 Odisha, India
 Phone No.: 0674 2385 8015-14
 Fax No.: 0674 2385 2148
 W: www.hilandgroup.com

Sheet No.
Birbhum Zilla Parishad

APPROVED

1) Structure stability lies upon the owner risk as per certificate of the Structural Engineer, & not the authority.
 2) If necessary, the owner should consult the authority.
 May be used by the authority.
 Assistant Engineer
 Birbhum Zilla Parishad

Verified
 District Engineer
 Birbhum Zilla Parishad