

5 SECTION A-A
SCALE 1:100

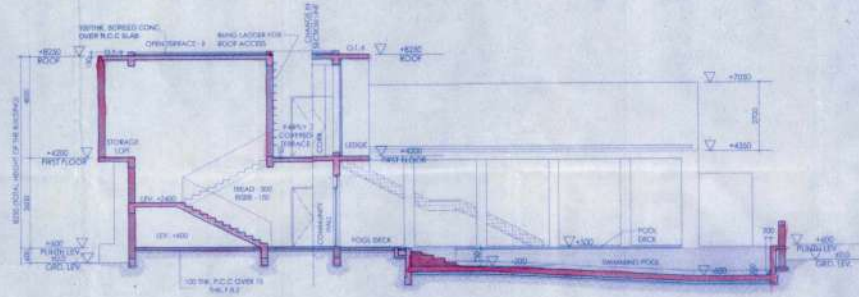

6 SECTION B-B
SCALE 1:100

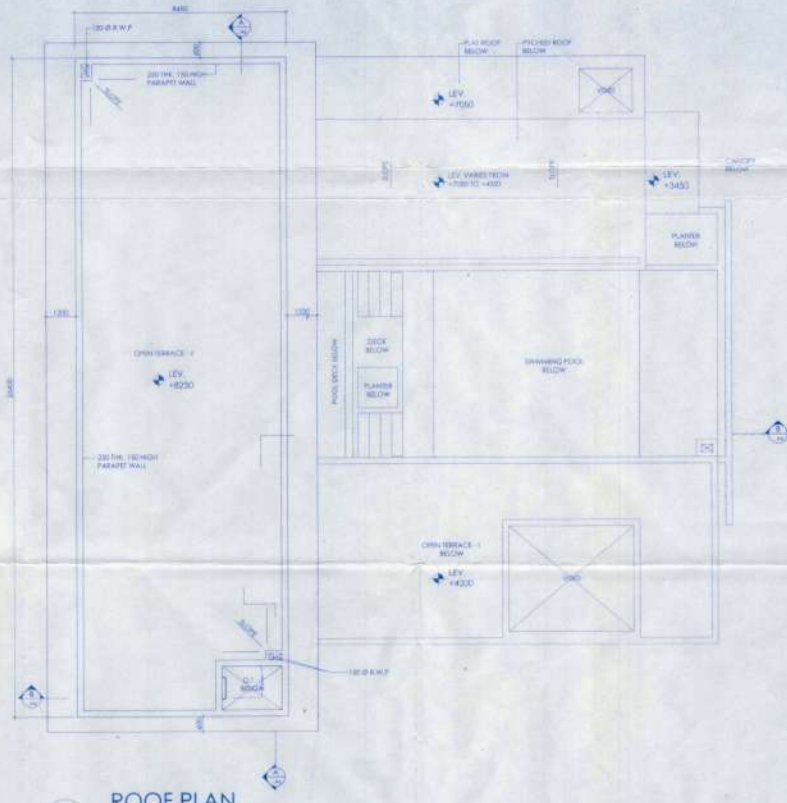

3 ROOF PLAN
SCALE 1:100

DOOR AND WINDOW SCHEDULE			
NO.	INCH/CM	DATEL HEIGHT	REMARKS
01	1000 X 2000	2000	LAMINATED FLOOR DOOR
02	800 X 2000	2000	LAMINATED FLOOR DOOR
03	800 X 2000	2000	LAMINATED FLOOR DOOR
04	1000 X 1500	1500	S-TRACK SLIDER
05	1000 X 1500	1500	S-TRACK SLIDER
06	1000 X 1500	1500	ALUMINIUM BED
07	1500 X 1000	1000	FIXED
08	600 X 800	2400	ALUMINIUM BED
09	2000 X 2700	2700	FIXED GLAZING WITH DOOR
10	2000 X 2700	2700	FIXED GLAZING WITH DOOR
11	1500 X 2700	2700	FIXED GLAZING WITH DOOR
12	1500 X 2700	2700	FIXED GLAZING
13	1500 X 2700	2700	FIXED GLAZING
14	1500 X 2700	2700	FIXED GLAZING
15	1500 X 2700	2700	FIXED GLAZING WITH DOOR
16	1500 X 2700	2700	S-TRACK SLIDER
17	1500 X 2700	2700	FIXED GLAZING WITH DOOR
18	1500 X 2700	2700	FIXED GLAZING WITH DOOR

Approved
Birbhum Zilla Parishad

1) Structure stability lies upon the owner risk as per certificate of the Structural Engineer.
2) If necessary clearance for fire, environmental & approach road must be obtained from the appropriate authority.
May be signed
Assistant Engineer
Birbhum Zilla Parishad
Vedant
District Engineer

PROJECT TITLE:
**PROPOSED RESIDENTIAL PROJECT
"BONOCHHAYA" AT SANTINIKETAN,
MOUZA- KAMARPARA, J.L. NO. - 131,
KHATIAN NO. - 563,564
R.S. DAG NO - 344,347,348,350, 361-368, 371,
523-527,527/1063,347/1089,527/1109-527/1113
& 527/1115.
R.S- ILLAMBAZAR, DISTRICT- BIRBHUM**

SUBTITLE:
ROOF PLAN, SECTION A-A & SECTION B-B

TITLE: CLUB HOUSE
SCALE: 1:100
DATE: 27.08.23
DWG NO: SAN/CL/01

SPECIFICATION
1. ALL DIMENSIONS ARE IN MM.
2. ALWAYS THE WRITTEN MEASUREMENTS SHOULD BE FOLLOWED. DIMENSIONS SHOULD NOT BE SCALED.
3. IN CASE OF ANY DISCREPANCY NOTICED BY THE DRAWING, IMMEDIATELY INFORM THE ARCHITECTS, BEFORE PROCEEDING WITH ANY WORK ON THAT PART.
4. REFER ONLY THE LATEST REVISED DRAWING.
5. STRUCTURAL MEMBERS SHALL BE READ FROM STRUCTURAL OR ARCH/CL BUT THEIR PLACEMENTS SHOULD BE AS PER ARCHITECTURAL DRAWING. IN CASE ANY DIFFERENCE BETWEEN ARCHITECTURAL & STRUCTURAL DRAWING IS NOTICED, IMMEDIATELY INFORM THE ARCHITECTS, BEFORE PROCEEDING WITH ANY WORK ON THAT PART.
6. DO NOT EXCEED THE RIGHT SIDE OF LEFT WALL. THE LEFT CASE IS INTENDED.
7. LIFT DOOR OPENING POSITION & SIZE AS PER LIFT MANUFACTURER'S DRAWING.
8. ALL SHOP DRAWINGS TO BE APPROVED BY THE ARCHITECT BEFORE EXECUTION OF WORK.
9. ALL EXTERNAL WALLS ARE 225 MM AND EXTERNAL WALLS ARE 250 MM THICK, UNLESS OTHERWISE SPECIFIED.
10. ALL STANDERS FOR ARCHITECTURAL LEV. AFTER FILLING / FILL AND LEVEL, STANDERS FOR STRUCTURAL LEVEL.

DECLARATION OF OWNER
THE CERTIFIED THAT I HAVE GONE THROUGH THE WEST BENGAL MUNICIPALITY (BUILDING) RULES, 2007, AND ALSO UNDERTAKE TO ABIDE BY THOSE RULES DURING AND AFTER CONSTRUCTION OF THE BUILDING.

Signature of Owner
Signature of Consultant

Hiland Projects Limited
Authorized Signatory

SIGNATURE OF DEVELOPER
SIGNATURE OF CONSULTANT

CERTIFICATE OF STRUCTURAL STABILITY
WE HEREBY CERTIFY THAT THE FOUNDATION AND SUPER STRUCTURE OF THE BUILDING PROPOSED FOR CONSTRUCTION ON THE MOUZA- KAMARPARA, J.L. NO. - 131, KHATIAN NO. - 563,564, R.S. DAG NO - 344, 347, 348, 350, 361-368, 371, 523-527, 527/1063, 347/1089, 527/1109-527/1113 & 527/1115, HAVE BEEN SO DESIGNED BY ME AS WILL HAVE SUCH FOUNDATION AND SUPER STRUCTURE SAFE IN ALL RESPECT INCLUDING THE CONSIDERATION OF BEARING CAPACITY AND SETTLEMENT OF SOIL, ETC.

Signature of Architect
JULI KALLIK
GDA/REGD. NO- CA6523540
SIGNATURE OF ARCHITECT
NAME, ADDRESS & EMPANELMENT NO.

Signature of Structural Engineer
ROMA KAZI
Chartered Civil Engineer
M/108/BL/9

SIGNATURE OF STRUCTURAL ENGINEER
NAME, ADDRESS & EMPANELMENT NO.

APIN DESIGN STUDIO
STRUCTURAL ENGINEERS

STRUCTURAL ENGINEER
FORBIDDEN ENGINEERING SERVICES
HILAND PROJECTS LTD.
225 C. A. C. Lane, Phase 4th Floor
Kolkata - 700020
Phone No. (033) 2381 9010-17
Fax No. (033) 2281 2148
W. www.hiland.com

