

**SCHEDULE OF WINDOWS**

TYPE	MASONRY OPENING		SILL HEIGHT	LINTEL HEIGHT
	WIDTH	HEIGHT		
W1	1200	1250	900	2150

**SCHEDULE OF DOORS**

TYPE	MASONRY OPENING	
	WIDTH	HEIGHT
D1	900	2150

**PROJECT TITLE :**  
 PROPOSED RESIDENTIAL PROJECT "BONOCHHAYA" AT SANTINIKETAN, MOUZA- KAMARPARA, J.L. NO. - 131, KHATIAN NO. - 563.564  
 R.S. DAG NO - 344,347,348,350, 361-368, 371, 523-527,527/1063,347/1089,527/1109-527/1113 & 527/1115.  
 P.S - ILLAMBAZAR, DISTRICT - BIRBHUM

**SUB TITLE : FLOOR PLANS, SECTIONS & ELEVATIONS.**

**TITLE : CONVENIENT STORE & GOOMTY 1 & 2**

DATE : 25.10.2017 SCALE : 1:100 DRG. NO. : SAN / DQ / A02

DECLARATION OF OWNER :  
 I HEREBY CERTIFY THAT I HAVE GONE THROUGH THE WEST BENGAL MUNICIPALITY (BUILDING) RULES, 2007, AND ALSO UNDERTAKE TO ABIDE BY THOSE RULES DURING AND AFTER CONSTRUCTION OF THE BUILDING.

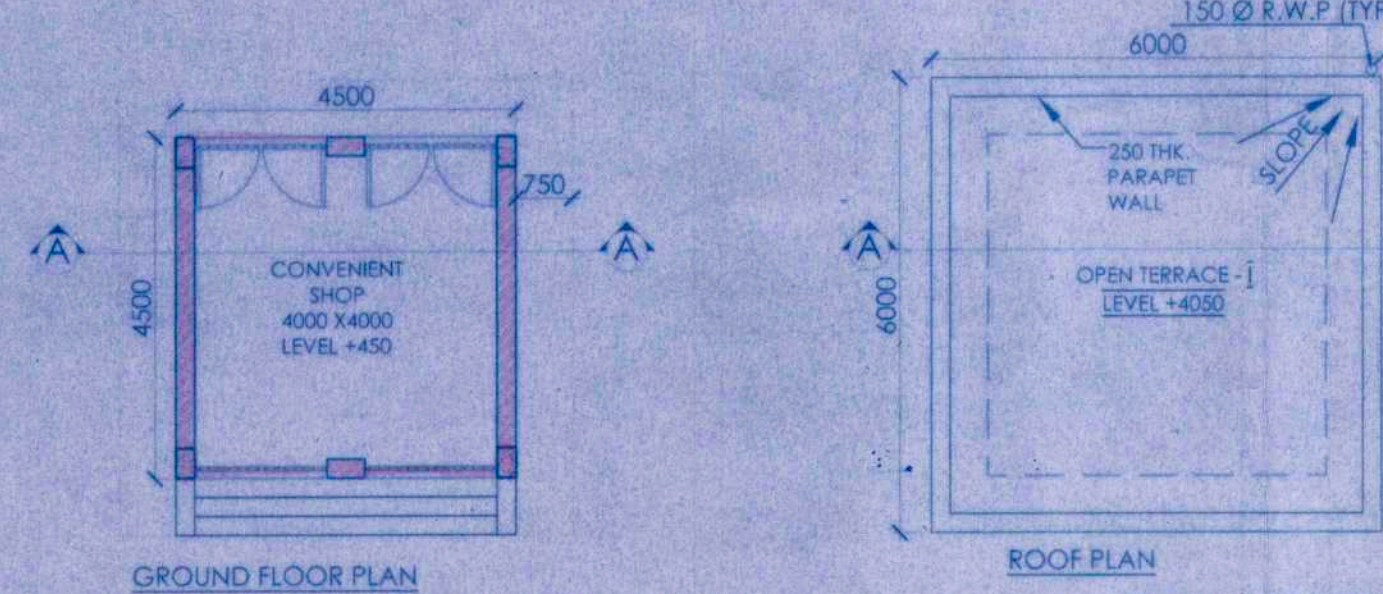

Sheet No. \_\_\_\_\_  
 Birbhum Zilla Parishad

1) Structure stability lies upon the owner risk as per certificate of the Structural Engineer.  
 2) If necessary clearance for fire, environmental & approach road must be obtained from the appropriate authority.

May be vetted  
 Assistant Engineer  
 Birbhum Zilla Parishad

Vetted  
 District Engineer  
 Birbhum Zilla Parishad

**APPROVED**

**Hiland Projects Limited**  
 Authorised Signatory  
 HILAND PROJECTS LTD.

SIGNATURE OF OWNER(S)  
 SIGNATURE OF DEVELOPERS

**CERTIFICATE OF STRUCTURAL STABILITY**

I HEREBY CERTIFY THAT THE FOUNDATION AND SUPER STRUCTURE OF THE BUILDING PROPOSED FOR CONSTRUCTION ON THE MOUZA- KAMARPARA, J.L. NO. - 131, KHATIAN NO. - 563.564, R.S. DAG NO - 344,347,348,350, 361-368,371,523-527,527/1063,347/1089,527/1109-527/1113 & 527/1115. HAVE BEEN SO DESIGNED BY ME/US WILL MAKE SUCH FOUNDATION AND SUPER STRUCTURE SAFE IN ALL RESPECT INCLUDING THE CONSIDERATION OF BEARING CAPACITY AND SETTLEMENT OF SOIL ETC.

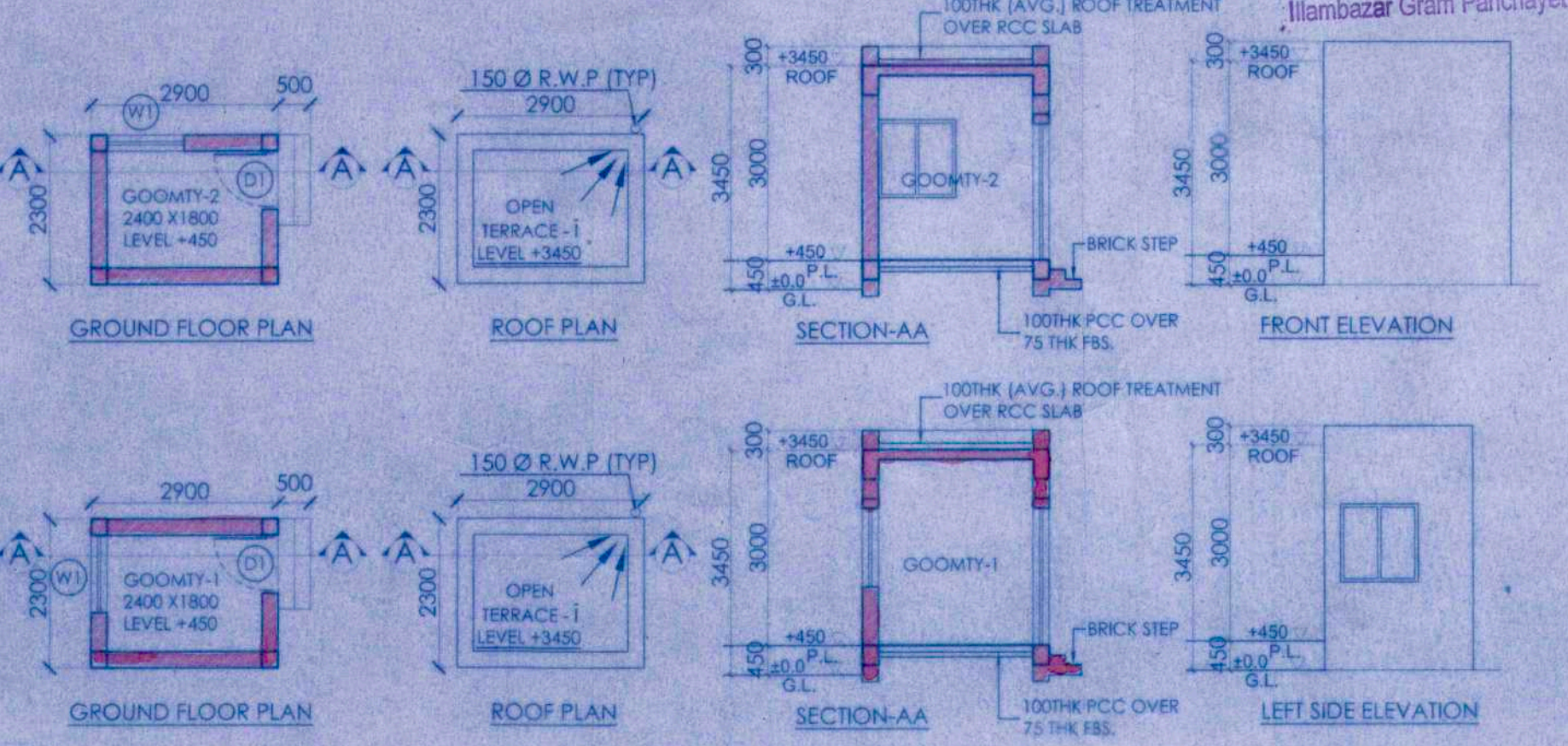

**Prodhon**  
 Illambazar Gram Panchayet

Jui Mallik  
 ARCHITECT-  
 COAREGN. NO.-CA/98/23840

Soma Kazi  
 Chartered Civil Engineer  
 M / 108408 / 3

SIGNATURE OF ARCHITECT  
 NAME, ADDRESS & EMPANELMENT NO.

SIGNATURE OF STRUCTURAL ENGINEER  
 NAME, ADDRESS & EMPANELMENT NO.

**ABIN DESIGN STUDIO**  
 ARCHITECTURE | INTERIOR | EXHIBITION | PRODUCT DESIGN | GRAPHICS  
 7X G BONSEL ROAD, GROUND FLOOR, KOLKATA 700016, INDIA  
 EMAIL : info@abinastudio.com

**STRUCTURAL ENGINEER :**  
**POSEIDON ENGINEERING SERVICES**  
 33/B HINDUSTHAN ROAD  
 KOLKATA - 700028  
 E-Mail :- somakazi@yahoo.co.in

**HILAND PROJECTS LTD.**  
 225 C, A.J.C. Bose Road, 4th Floor  
 Kolkata - 700020,  
 Phone No. - (033) 2283 9015-17  
 Fax No. 91-33-2289 2148  
 W : www.hilandcal.com

**পনছিয়া**  
 THE FINE ART OF LIVING