

DOOR AND WINDOW SCHEDULE			
NO.	MANUFACTURE	UNIT HEIGHT	REMARKS
01	880 X 2100	2100	LAMINATED GLASS/DOOR
02	1200 X 900	2100	GLAZEMENT
03	800 X 900	2100	FIXED GLASS - JALOUSIE
04	880 X 2100	2100	FIXED GLASS WITH DOOR
05	SEE DETAIL	2100	FIXED GLASS WITH DOOR
06	4000 X 2000	2000	FIXED GLASS WITH DOOR
07	4000 X 2000	2000	FIXED GLASS

PROJECT TITLE:
**PROPOSED RESIDENTIAL PROJECT
 "BONOCHHAYA" AT SANTINIKETAN,
 MOUZA- KAMARPARA, J.L. NO. - 131,
 KHATIAN NO. - 563,564
 R.S. DAG NO - 344,347,348,350, 361-368, 371,
 523-527,527/1063,347/1089,527/1109-527/1113
 & 527/1115
 P.S - ILLAMBAZAR, DISTRICT - BIRBHUM**

SUBTITLE:
**GROUND FLOOR PLAN, ROOF PLAN,
 FRONT ELEVATION, SECTION A & B-B**

TITLE: **GALLERY**

SCALE: 1/100
 DATE: 22.07.2024
 SHEET NO.: 001-GALLERY-100

SPECIFICATION:

1. ALL DIMENSIONS ARE IN MM.
2. ALWAYS THE WRITTEN MEASUREMENTS SHOULD BE FOLLOWED. DIMENSIONS SHOULD NOT BE SCALED.
3. IN CASE OF ANY DISCREPANCY NOTICED IN THE DRAWING, IMMEDIATELY INFORM THE ARCHITECT, BEFORE PROCEEDING WITH ANY WORK ON THAT PART.
4. REFER ONLY TO THE LATEST REVISED DRAWINGS.
5. STRUCTURAL MEMBERS SHALL BE SHOWN FROM STRUCTURAL DRAWINGS, BUT THEIR PLACEMENTS SHOULD BE AS PER ARCHITECTURAL DRAWINGS. IN CASE ANY DISCREPANCY BETWEEN ARCHITECTURAL & STRUCTURAL DRAWINGS IS NOTICED IMMEDIATELY INFORM THE ARCHITECT, BEFORE PROCEEDING WITH ANY WORK ON THAT PART.
6. DO NOT EXECUTE FRONT SIDE OF LIFT WALL TILL LIFT CAGE IS INSTALLED.
7. LIFT DOOR OPENING POSITION & SIZE AS PER LIFT MANUFACTURER'S DRAWINGS.
8. ALL SHOP DRAWINGS TO BE APPROVED BY THE ARCHITECT BEFORE EXECUTION AT SITE.
9. ALL INTERNAL WALLS ARE 120 MM AND EXTERNAL WALLS ARE 200 MM THICK, UNLESS OTHERWISE SPECIFIED.
10. A.A. LEV. STANDS FOR ARCHITECTURAL LEV. (AFTER FINISH) / R.C.C. AND S.S.L.EV. STANDS FOR STRUCTURAL LEVEL.

DECLARATION OF OWNER
 I HEREBY CERTIFY THAT I HAVE GONE THROUGH THE WEST BENGAL MUNICIPALITY BUILDING RULES, 2007, AND ALSO UNDERTAKES TO ABIDE BY THOSE RULES DURING AND AFTER CONSTRUCTION OF THE BUILDING.

Santa Mukherjee
 SIGNATURE OF OWNER

Hiland Projects Limited
Santa Mukherjee
 Authorized Signatory

HILAND PROJECTS LTD.
 SIGNATURE OF DEVELOPER

CERTIFICATE OF STRUCTURAL STABILITY
 I HEREBY CERTIFY THAT THE FOUNDATION AND SUPER STRUCTURE OF THE BUILDING PROPOSED FOR CONSTRUCTION ON THE MOUZA- KAMARPARA, J.L. NO. - 131, KHATIAN NO. - 563,564, R.S. DAG NO - 344, 347, 348, 350, 361-368, 371, 523-527, 527/1063, 347/1089, 527/1109-527/1113 & 527/1115, HAVE BEEN SO DESIGNED BY ME/US THAT SUCH FOUNDATION AND SUPER STRUCTURE SAFE IN ALL RESPECT INCLUDING THE CONSIDERATION OF BEARING CAPACITY AND SETTLEMENT OF SOIL ETC.

Jai Mallick
 ARCHITECT:
 JAI MALIK
 COA REG. NO. CA/24/2360

Sodha Razi
 SIGNATURE OF ARCHITECT
 NAME, ADDRESS & EMPANELMENT NO.

Sodha Razi
 SDMA RAZI
 Chartered Civil Engineer
 M/10840873

SIGNATURE OF STRUCTURAL ENGINEER
 NAME, ADDRESS & EMPANELMENT NO.

AIN DESIGN STUDIO
 STRUCTURAL ENGINEER

STRUCTURAL ENGINEER
POSEIDON ENGINEERING SERVICES
 11/2, HINDUSTAN ROAD
 KOLKATA - 700029
 E-MAIL - poseidon@poseidon.com.in

HILAND PROJECTS LTD.
 225 G. A.J.C. Bank Road, 4th Floor
 Kolkata - 700020
 Phone No. (033) 2383 9015-17
 Fax No. 81-63-2289 2148
 W. www.hiland.com

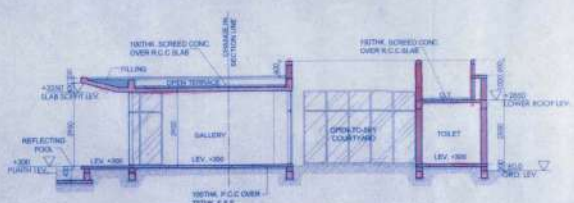

5 **SECTION B-B**
 SCALE 1:100

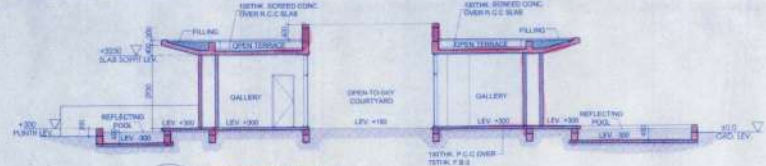

4 **SECTION A-A**
 1:100

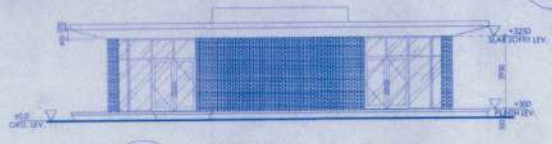

3 **FRONT ELEVATION**
 SCALE 1:100

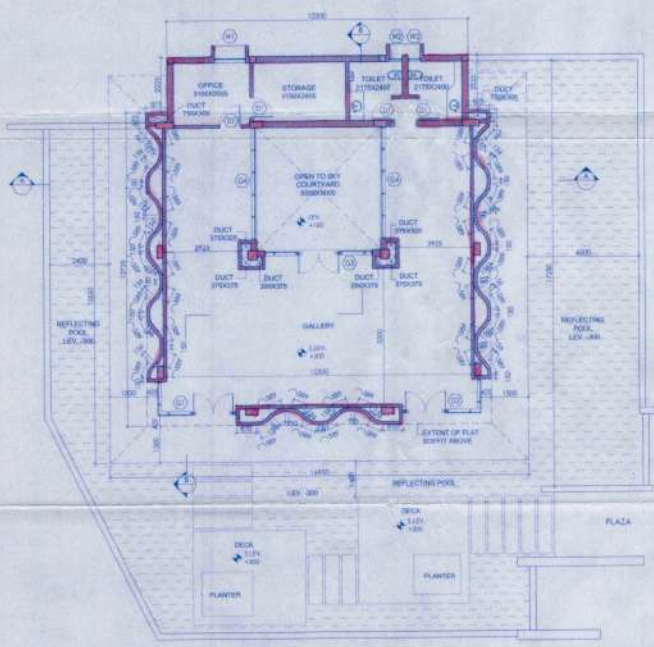

1 **GROUND FLOOR PLAN**
 SCALE 1:100

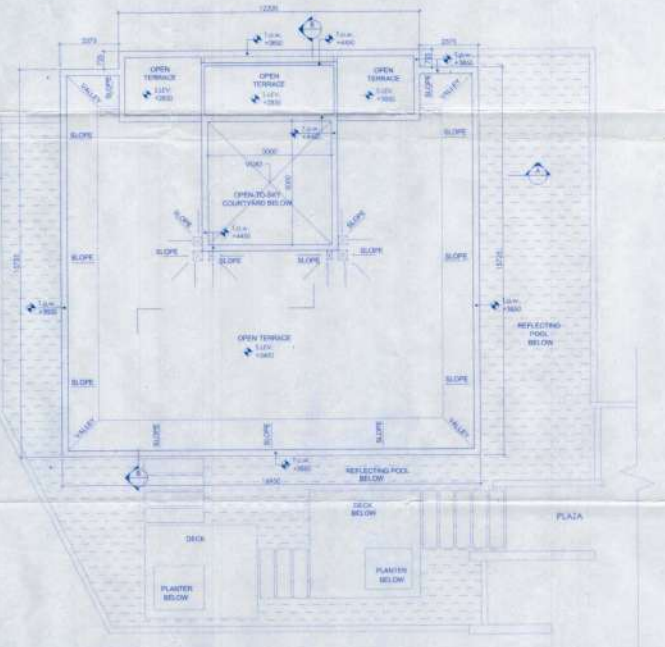

2 **ROOF PLAN**
 SCALE 1:100

APPROVED

Sheet No.
Birbhum Zilla Parishad

Pradhan
 Birbhum Gram Panchayat

1) Structure stability in upon the owner risk
 as per stipulation of the Structural Engineer.
 2) If needed any clearance for fire, environmental
 and other government must be obtained from the
 respective authority.

May be used
 for
 Birbhum Zilla Parishad

Valid
 (4-4-2024)
 District Engineer
 Birbhum Zilla Parishad