

PROJECT TITLE:
**PROPOSED RESIDENTIAL PROJECT
 "BONOCHHAYA" AT SANTINIKETAN,
 MOUZA- KAMARPARA, J.L. NO. - 131,
 KHATIAN NO. - 563,564
 R.S. DAG NO - 344,347,348,350, 361-368, 371,
 523-527,527/1063,347/1069,527/1109-527/1113
 & 527/1115.
 P.S - ILLAMBAZAR, DISTRICT - BIRBHUM**

SUBTITLE:
**GROUND FLOOR PLAN, FIRST FLOOR PLAN, SECOND
 FLOOR PLAN, ROOF PLAN & ABOVE ROOF PLAN**

TITLE: **MEDICAL CENTER**

SCALE: 1:500
 DATE: 11.11.2023
 DRG. NO. KA/P/23/01

- SPECIFICATION:**
1. ALL DIMENSIONS ARE IN MM.
 2. ALWAYS THE NUMBER AND DIMENSIONS SHOULD BE FOLLOWED. DIMENSIONS SHOULD NOT BE SCALLED.
 3. THE USE OF ANY DIMENSIONARY NOTATION IN THE DRAWING, IMMEDIATELY INFORM THE ARCHITECT'S BEFORE PROCEEDING WITH ANY WORK ON THAT FRONT.
 4. REFER ONLY THE LATEST REVISED DRAWING.
 5. STRUCTURAL MEMBER SECT-SEAL IS TO BE SHOWN FROM STRUCTURAL DRAWINGS, BUT THEIR PLACEMENT SHOULD BE AS PER ARCHITECTURAL DRAWINGS. IN CASE ANY DISCREPANCY BETWEEN ARCHITECTURAL & STRUCTURAL DRAWINGS IS NOTICED, IMMEDIATELY INFORM THE ARCHITECT, BEFORE PROCEEDING WITH ANY WORK ON THAT PART.
 6. DO NOT EXCEED THE HEIGHT SIDE OF LEFT WALL. THE LEFT SIDE IS INDICATED.
 7. LIFT DOOR OPENING POSITION & SIZE AS PER LIFT MANUFACTURER'S DRAWING.
 8. ALL SHOP DRAWINGS TO BE APPROVED BY THE ARCHITECT BEFORE EXECUTION AT SITE.
 9. ALL INTERNAL WALLS ARE 120 MM AND EXTERNAL WALLS ARE 150 MM THICK. UNLESS OTHERWISE SPECIFIED IN A KEY. IT IS TO BE CONSIDERED AS PER IS:17863 (PFC) AND IS:17864 (LFT) STANDARDS FOR STRUCTURAL LEVEL.

DECLARATION OF OWNER:
 I HEREBY CERTIFY THAT I HAVE GONE THROUGH THE BEST BENEFICIAL MUNICIPALITY BUILDING RULES 2007, AND ALSO UNDERTAKE TO ABIDE BY THESE RULES DURING AND AFTER CONSTRUCTION OF THE BUILDING.

Sumantra Kundu
 SIGNATURE OF OWNER

Hiland Projects Limited
Sumantra Kundu
 Authorised Signatory

HILAND PROJECTS LTD.
 SIGNATURE OF DEVELOPER
CERTIFICATE OF STRUCTURAL STABILITY
 WE HEREBY CERTIFY THAT THE FOUNDATION AND SUPER STRUCTURE OF THE BUILDING PROPOSED FOR CONSTRUCTION ON THE MOUZA- KAMARPARA, J.L. NO. - 131, KHATIAN NO. - 563,564, R.S. DAG NO. - 344, 347, 348, 350, 361, 368, 371, 523-527, 527/1063, 347/1069, 527/1109-527/1113 & 527/1115 HAS BEEN SO DESIGNED BY MEASUREMENT THAT SUCH FOUNDATION AND SUPER STRUCTURE SAFE IN ALL RESPECT INCLUDING THE CONSIDERATION OF BEARING CAPACITY AND SETTLEMENT OF SOIL SITE.

Jui Mallik
 ARCHITECT -
 JUI MALLIK
 COA REGD. NO. CA58/23/040

SIGNATURE OF ARCHITECT
 NAME, ADDRESS & EMPHASMENT NO.
Soma Raji
 SOMA RAJI
 Chartered Civil Engineer
 W/104908/13

SIGNATURE OF STRUCTURAL ENGINEER
 NAME, ADDRESS & EMPHASMENT NO.
Soma Raji
 SOMA RAJI
 Chartered Civil Engineer
 W/104908/13

SDN DESIGN STUDIO
 STRUCTURAL ENGINEER
POSEIDON ENGINEERING SERVICES
 11 B, BHADRAKANT ROAD
 KOLKATA - 700029
 E-MAIL: sdndesignstudio@gmail.com
 HILAND PROJECTS LTD.
 210-C, A.C. Road Road, 4th Floor
 KOLKATA - 700005
 Phone No. 033-2333 3015-17
 Fax No. 91-93-2333 2148
 W: www.hilandproj.com

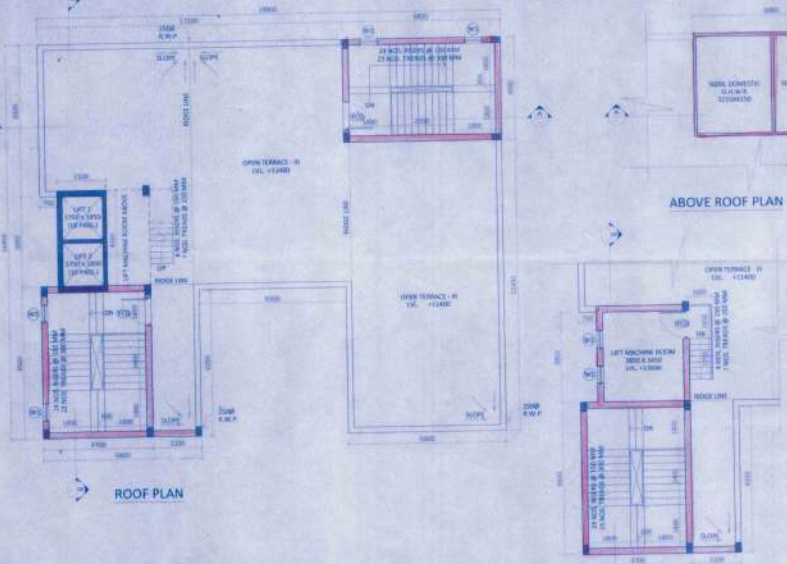
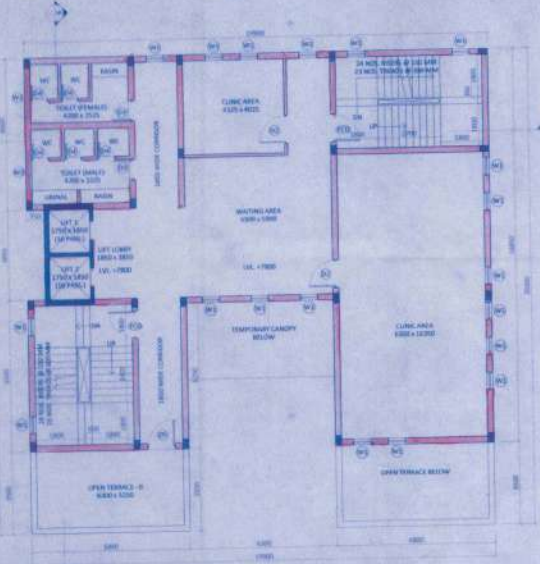

ABOVE ROOF PLAN

ABOVE ROOF PLAN

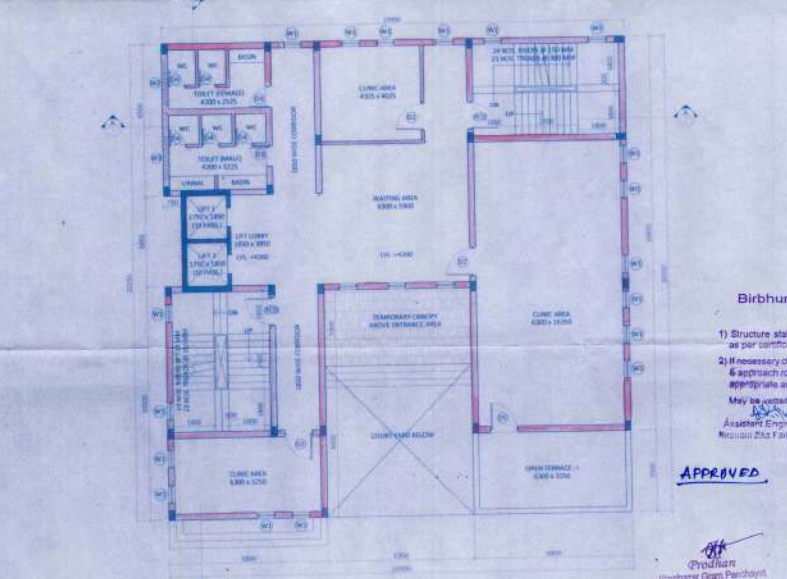
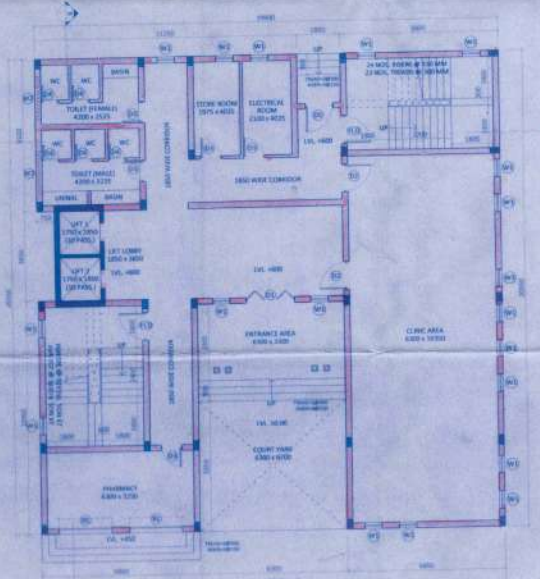

Sheet No.
 Birbhumi Zilla Parishad

- 1) Structure stability lies upon the owner risk as per certificate of the Structural Engineer.
 - 2) If necessary clearance for fire, environmental & approach road must be obtained from the appropriate authority.
- May be used by
 Assistant Engineer
 Birbhumi Zilla Parishad
- Valid till
 11.11.2023
 District Engineer
 Birbhumi Zilla Parishad

APPROVED

Pradnan
 Member Gram Panchayat

NO.	DOOR AND WINDOW SIZES	UNIT	WALL HEIGHT
01	2000 X 1000	MM	2700
02	1500 X 1500	MM	2700
03	1500 X 1500	MM	2700
04	1500 X 1500	MM	2700
05	1500 X 1500	MM	2700
06	1500 X 1500	MM	2700
07	1500 X 1500	MM	2700
08	1500 X 1500	MM	2700
09	1500 X 1500	MM	2700
10	1500 X 1500	MM	2700