

PROJECT TITLE:
PROPOSED RESIDENTIAL PROJECT "BONOCHHAYA"
 AT SANTINIKETAN,
 MOUZA- KAMARPARA, J.L. NO. - 131,
 KHATIAN NO. - 563,564
 R.S. DAG NO. - 344,347,348,350, 361-368, 371,
 523-527,527/1063,347/1089,527/1109-527/1113
 & 527/1115.
 P.S - ILLAMBAZAR, DISTRICT - BIRBHUM

SUBTITLE:
**FRONT ELEVATION,
 SECTION A-A & B-B.**

TITLE:
PALASH - VILLA

SCALE : 1:100
 DATE : 27.10.17
 DRG. NO. : SAN / VILLA-1A / A/03

SPECIFICATION:
 1. ALL DIMENSIONS ARE IN MM.
 2. ALWAYS THE WRITTEN MEASUREMENTS SHOULD BE FOLLOWED. DRAWINGS SHOULD NOT BE SCALED.
 3. IN CASE OF ANY DISCREPANCY NOTICED IN THE DRAWINGS, IMMEDIATELY INFORM THE ARCHITECTS. BEFORE PROCEEDING WITH ANY WORK ON THAT PART.
 4. REFER ONLY THE LATEST REVISED DRAWINGS.
 5. STRUCTURAL MEMBER SIZES SHALL BE READ FROM STRUCTURAL DRAWINGS, BUT THEIR PLACEMENTS SHOULD BE AS PER ARCHITECTURAL DRAWINGS. IN CASE ANY DIFFERENCES BETWEEN ARCHITECTURAL & STRUCTURAL DRAWINGS IS NOTICED, IMMEDIATELY INFORM THE ARCHITECTS. BEFORE PROCEEDING WITH ANY WORK ON THAT PART.
 6. DO NOT EXECUTE FRONT SIDE OF LIFT WALL. TILL LIFT CAGE IS INSERTED.
 7. LIFT DOOR OPENING POSITION & SIZE AS PER LIFT MANUFACTURER'S DRAWINGS.
 8. ALL SHOP DRAWINGS TO BE APPROVED BY THE ARCHITECT BEFORE EXECUTION AT SITE.
 9. ALL INTERNAL WALLS ARE 125 MM AND EXTERNAL WALLS ARE 250 MM THICK, UNLESS OTHERWISE SPECIFIED.
 10. ALLEY STANDS FOR ARCHITECTURAL LEV. (AFTER FILLING / P.C.C.) AND SLEV. STANDS FOR STRUCTURAL LEVEL.

SCHEDULE OF WINDOWS

TYPE	MASONRY OPENING WIDTH	HEIGHT	SILL HEIGHT	LINTEL HEIGHT	REMARKS
W1	2600	1550	600	2150	
W2	1800	1550	600	2150	
W3	450	900	1250	2150	
W4	550	1550	600	2150	

SCHEDULE OF DOORS

TYPE	MASONRY OPENING WIDTH	HEIGHT	SILL HEIGHT	LINTEL HEIGHT	REMARKS
D	1000	2150	-	2150	
D1	900	2150	-	2150	
D2	800	2150	-	2150	
SD1	2000	2150	-	2150	

DECLARATION OF OWNER
 THE CERTIFIED THAT I HAVE GONE THROUGH THE WEST BENGAL MUNICIPALITY (BUILDING) RULES, 2007, AND ALSO UNDERTAKE TO ABIDE BY THOSE RULES DURING AND AFTER CONSTRUCTION OF THE BUILDING.

Signature of Owner(s)
 Hiland Projects Limited
 Authorised Signatory
 HILAND PROJECTS LTD.

SIGNATURE OF DEVELOPERS
 CERTIFICATE OF STRUCTURAL STABILITY

WE HEREBY CERTIFY THAT THE FOUNDATION AND SUPER STRUCTURE OF THE BUILDING PROPOSED FOR CONSTRUCTION ON THE MOUZA- KAMARPARA, J.L. NO. - 131, KHATIAN NO. - 563,564, R.S. DAG NO. - 344, 347, 348, 350, 361 - 368, 371, 523 - 527/1063, 347/1089, 527/1109 - 527/1113 & 527/1115, HAVE BEEN SO DESIGNED BY ME/US WILL MAKE SUCH FOUNDATION AND SUPER STRUCTURE SAFE IN ALL RESPECT INCLUDING THE CONSIDERATION OF BEARING CAPACITY AND SETTLEMENT OF SOIL ETC.

Signature of Architect
 ARCHITECT-
 JUI MALLIK
 COA REGN. NO. - CA/98/23840

SIGNATURE OF ARCHITECT
 NAME, ADDRESS & EMPANELMENT NO.
 SOMA KAZI
 Chartered Civil Engineer
 M / 108408 / 3

SIGNATURE OF STRUCTURAL ENGINEER
 NAME, ADDRESS & EMPANELMENT NO.

ARCHITECTURAL CONSULTANTS
ABIN DESIGN STUDIO
 ARCHITECTURE | INTERIOR | EXHIBITION | PRODUCT DESIGN | GRAPHICS
 14/3 BONDOLA ROAD, BONDOLA FLOOR, KOLKATA 700016, INDIA
 www.abindesignstudio.com

STRUCTURAL CONSULTANTS
POSEIDON ENGINEERING SERVICES
 33/B HINDUSTHAN ROAD
 KOLKATA - 700029
 E-Mail : somkazi@yahoo.co.in

DEVELOPERS
HILAND PROJECTS LTD.
 225 C, A.J.C. Bose Road, 4th Floor
 Parkside No. 103/1031, 2283 9015-17
 Parkside No. 91, 35-2289 2148
 W : www.hilandproj.com

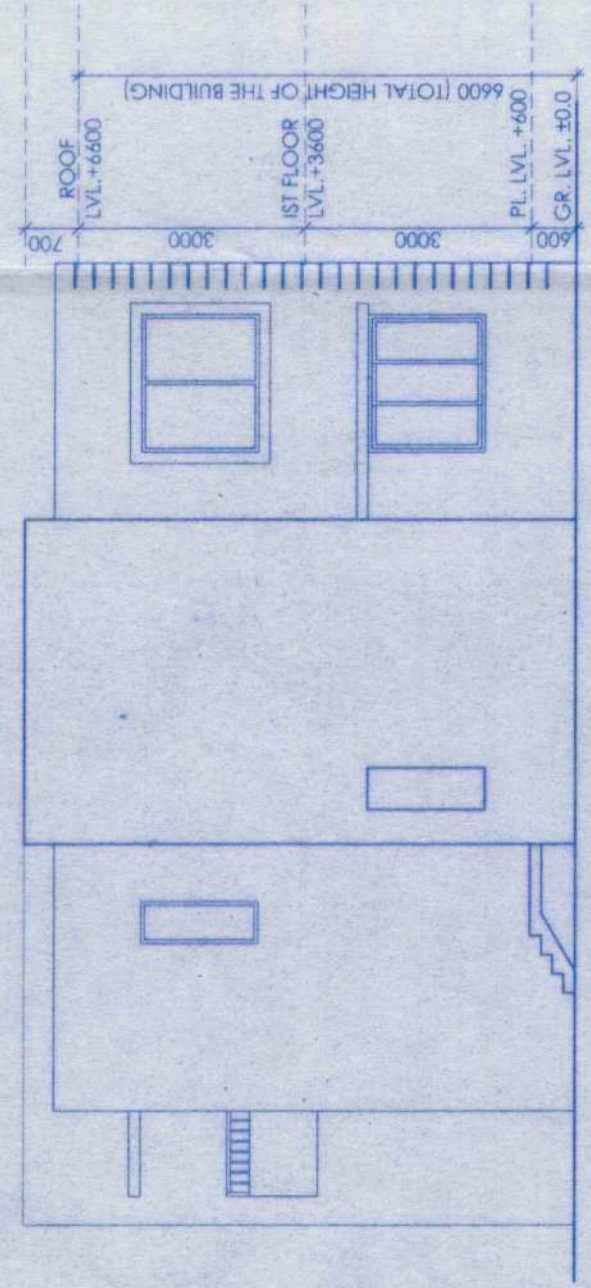

4 FRONT ELEVATION
 SCALE 1:100

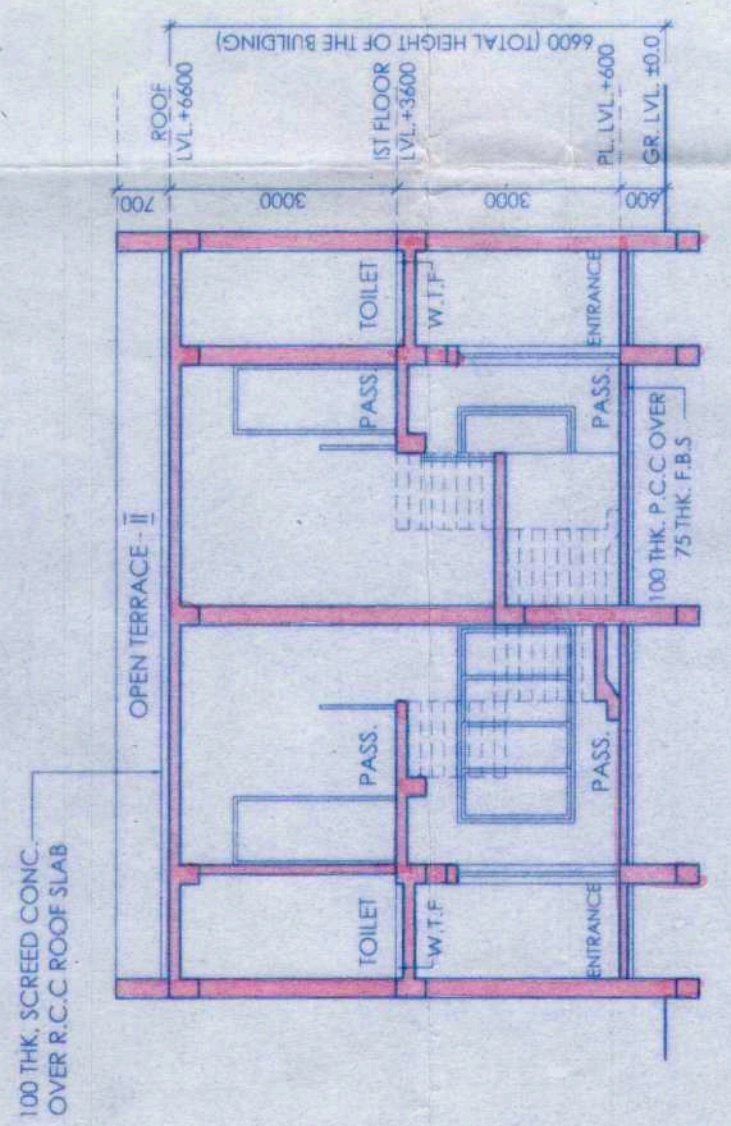

5 SECTION AA
 SCALE 1:100

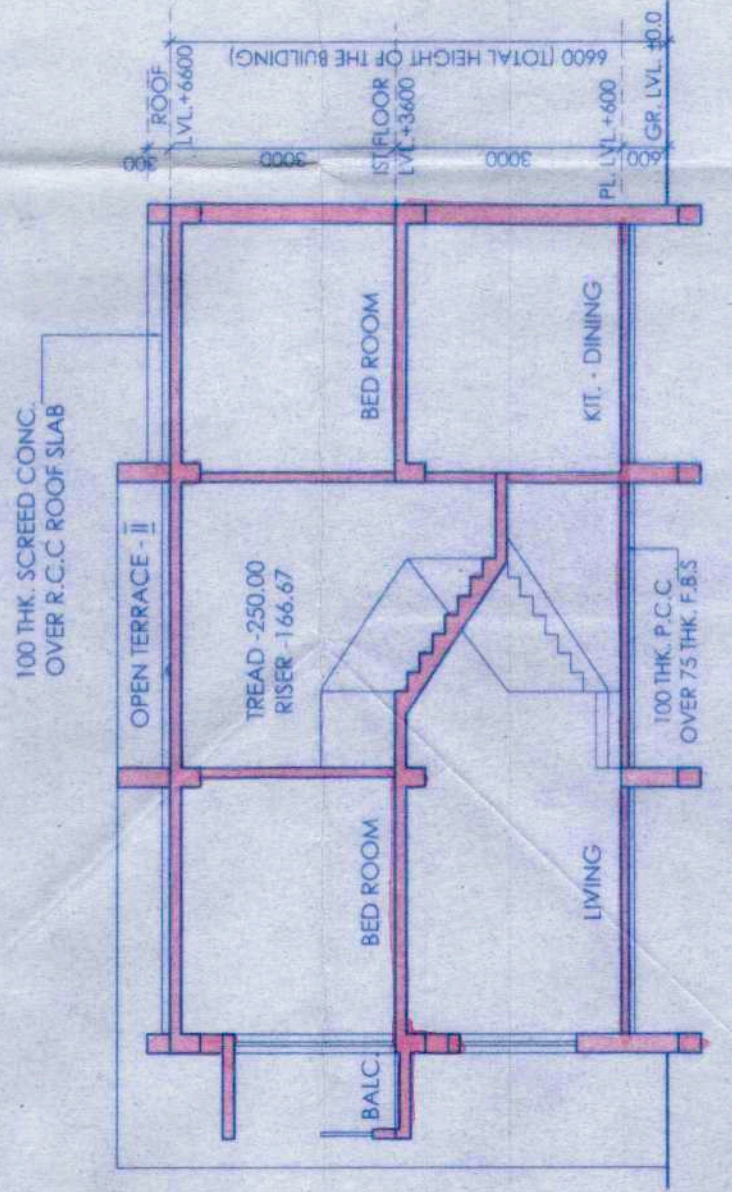

6 SECTION BB
 SCALE 1:100

APPROVED

Sheet No.
Birbhum Zilla Parishad

- 1) Structure stability lies upon the owner risk as per certificate of the Structural Engineer.
- 2) If necessary clearance for fire, environmental & approach road must be obtained from the appropriate authority.

Pradipan
 Illambazar Gram Panchayet

May be vetted
 Assistant Engineer
 Birbhum Zilla Parishad

Vetted
 District Engineer
 Birbhum Zilla Parishad

