

SECTION A-A
SCALE 1:100

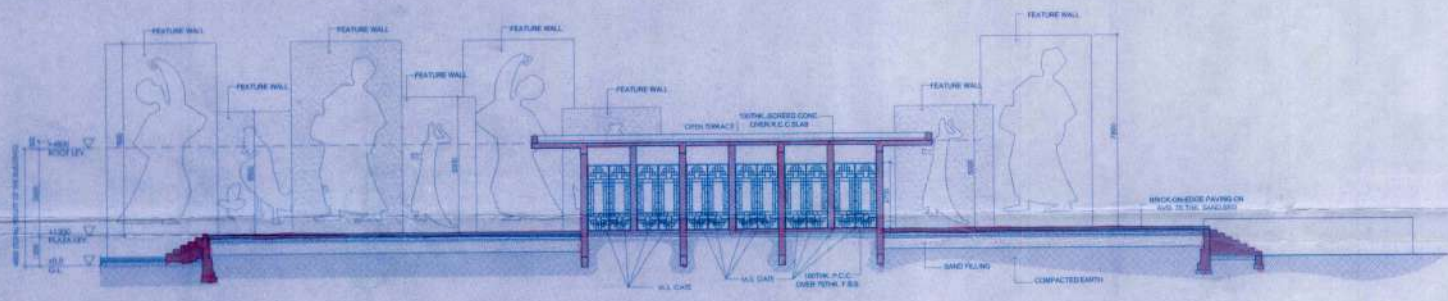

SECTION B-B
SCALE 1:100

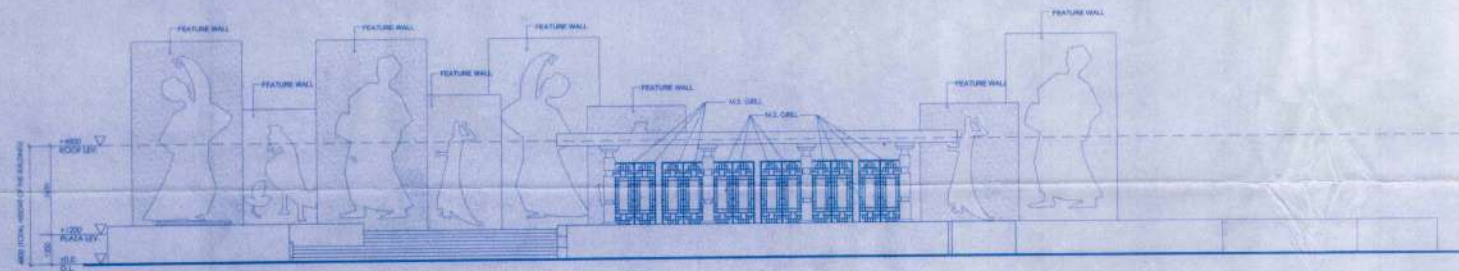

FRONT ELEVATION
SCALE 1:100

PROJECT TITLE:
**PROPOSED RESIDENTIAL PROJECT
"BONOCHHAYA" AT SANTHINKETAN,
MOUZA- KAMARPARA, J.L. NO. - 131,
KHATIAN NO. - 563,564
R.S. DAG NO - 344,347,348,350, 361-368, 371,
523-527, 527/1063,347/1069,527/1109-527/1113
& 527/1115.
P.S - ILLAMBAZAR, DISTRICT - BIRBHUM**

SUBTITLE:
FRONT ELEVATION, SECTION A-A & B-B.

TITLE: **PLAZA**

SCALE: 1:100
DATE: 27/07/21
SHEET NO.: SA3-PLAZA (40)

- SPECIFICATION:**
1. ALL DIMENSIONS ARE IN MM.
 2. ALWAYS THE WRITTEN MEASUREMENTS SHOULD BE FOLLOWED. DRAWINGS SHOULD NOT BE SCALED.
 3. IN CASE OF ANY DISCREPANCY NOTICED IN THE DRAWING, IMMEDIATELY INFORM THE ARCHITECTS BEFORE PROCEEDING WITH ANY WORK ON THAT PART.
 4. REFER ONLY THE LATEST REVISED DRAWING.
 5. STRUCTURAL NUMBER SEIZE SHALL BE READ FROM STRUCTURAL DRAWINGS, BUT THEIR PLACEMENTS SHOULD BE AS PER ARCHITECTURAL DRAWINGS. IN CASE ANY DIFFERENCE BETWEEN ARCHITECTURAL & STRUCTURAL DRAWING IS NOTICED IMMEDIATELY INFORM THE ARCHITECTS BEFORE PROCEEDING WITH ANY WORK ON THAT PART.
 6. DO NOT EXPECTED FINISH SIDE OF LEFT WALL TILL LEFT CORNER IS FINISHED.
 7. LIFT DOOR OPENING POSITION & SIZE AS PER LEFT MANUFACTURER'S DRAWING.
 8. ALL SHOP DRAWINGS TO BE APPROVED BY THE ARCHITECT BEFORE EXECUTION AT SITE.
 9. ALL INTERNAL WALLS ARE 125 MM AND EXTERNAL WALLS ARE 200 MM THICK UNLESS OTHERWISE SPECIFIED.
 10. ALL STAIRS PER ARCHITECTURAL LVL. (AFTER FILLING / P.C.C.) AND ELEV. STANDS PER STRUCTURAL LEVEL.

DECLARATION OF OWNER
THE CERTIFIED THAT I HAVE GONE THROUGH THE WEST BENGAL MUNICIPALITY (BUILDING) RULES, 2007, AND ALSO UNDERTAKE TO ABIDE BY THOSE RULES DURING AND AFTER CONSTRUCTION OF THE BUILDING.

Suman Ghosh
SIGNATURE OF OWNER

Hiland Projects Limited
Suman Ghosh
Authorized Signatory

HILAND PROJECTS LTD.
SIGNATURE OF DEVELOPER

CERTIFICATE OF STRUCTURAL STABILITY
WE HEREBY CERTIFY THAT THE FOUNDATION AND SUPER STRUCTURE OF THE BUILDING PROPOSED FOR CONSTRUCTION ON THE MOUZA- KAMARPARA, J.L. NO. - 131, KHATIAN NO. - 563,564, R.S. DAG NO - 344, 347, 348, 350, 361-368, 371, 523-527, 527/1063, 347/1069, 527/1109-527/1113 & 527/1115, HAVE BEEN SO DESIGNED BY MEAS WILL MAKE SUCH FOUNDATION AND SUPER STRUCTURE SAFE IN ALL RESPECT INCLUDING THE CONSIDERATION OF BEARING CAPACITY AND SETTLEMENT OF SOIL ETC.

Tanudip
ARCHITECT:
TANUDIP
COA REG. NO. CA8923640

Suman Ghosh
SIGNATURE OF ARCHITECT
NAME, ADDRESS & EMPANELMENT NO.
SUMAN KAZI
Chartered Civil Engineer
M / 108408 / 3

SIGNATURE OF STRUCTURAL ENGINEER
NAME, ADDRESS & EMPANELMENT NO.

IDENTIFICATION CODE/TITLE
ABIN DESIGN STUDIO

STRUCTURAL ENGINEER
POSEIDON ENGINEERING SERVICES
31/8 HINDUSTAN ROAD
KOLKATA - 700029
E-MAIL - poseidonkolkata@poseidon.co.in

HILAND PROJECTS LTD.
225 C, A.J.C. Bose Road, 4th Floor
Kolkata - 700020
Phone No.: 033-2293 5016-17
Fax No.: 03-2299 2148
W. www.hiland.com

APPROVED

Pradip
Bamburda Gram Panchayat

Sheet No.
Birbhum Zilla Parishad

- 1) Structure stability lie upon the owner risk as per certificate of the Structural Engineer.
 - 2) If necessary clearance for fire, environmental & approach mad must be obtained from the appropriate authority.
- May be signed
Assistant Engineer
District Engineer
Birbhum Zilla Parishad
- Date: 27/07/21

