

5 ELEVATION  
SCALE: 1/100



6 SECTION A-A  
SCALE: 1/100



7 SECTION B-B  
SCALE: 1/100

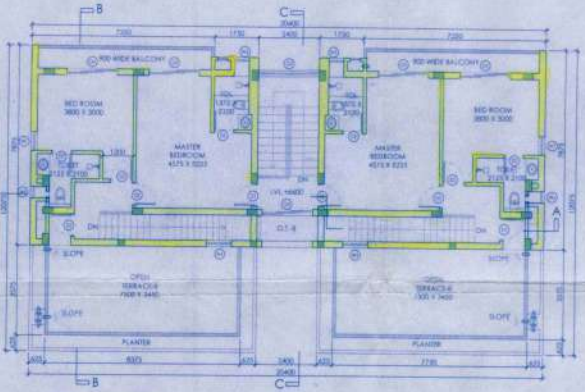

3 SECOND FLOOR PLAN  
SCALE: 1/100

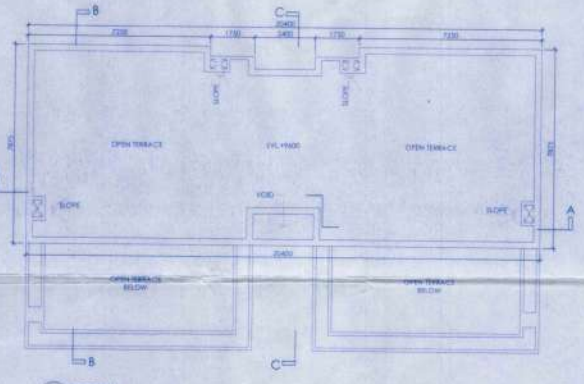

4 ROOF PLAN  
SCALE: 1/100

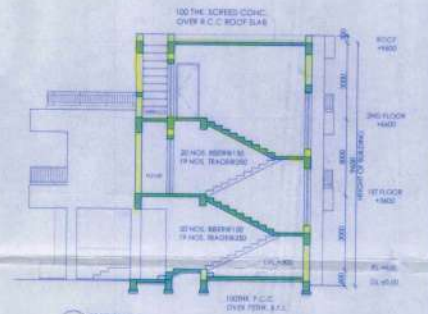

8 SECTION C-C  
SCALE: 1/100

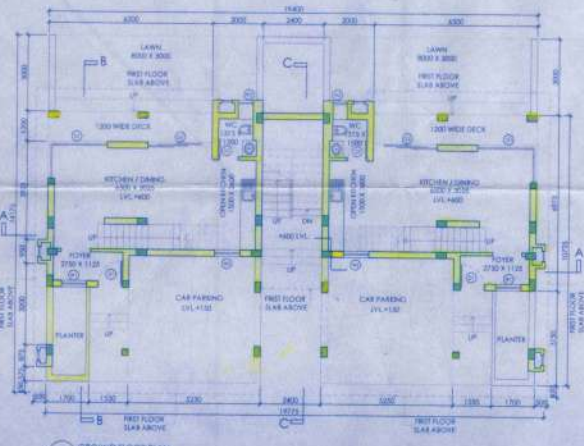

1 GROUND FLOOR PLAN  
SCALE: 1/100

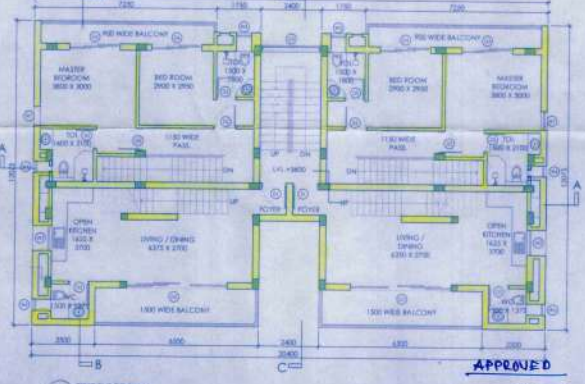

2 FIRST FLOOR PLAN  
SCALE: 1/100

PROJECT TITLE:  
**PROPOSED RESIDENTIAL PROJECT "BONOHAYYA"  
AT SANTINIKETAN,  
MOLUA-KAMARPARA, J.L. NO. - 131,  
KHATAN NO. - 563.564  
R.S. DAG NO - 344,347,348,350, 361-368, 371,  
523-527,527/1063,347/1089,527/1108-527/1113  
& 527/1115.  
P.S - ILLAMBAZAR, DISTRICT - BIRBHUM**

SUBTITLE:  
**GROUND FLOOR PLAN, FIRST FLOOR PLAN,  
SECOND FLOOR, ROOF PLAN, FRONT ELEVATION,  
SECTION A-A, B-B & C-C.**

TITLE:  
**SHIMUL - ROW HOUSE**

SCALE: 1/100  
DATE: 11/07/17  
DNO. NO. SAN/BB/41/AS

**SPECIFICATION:**  
1. ALL DIMENSIONS ARE IN MM.  
2. ALL WORKS TO BE DONE AS PER THE SPECIFICATIONS MENTIONED IN THE DRAWINGS.  
3. IN CASE OF ANY DISCREPANCY BETWEEN THE ARCHITECTURAL AND STRUCTURAL DRAWINGS, THE ARCHITECT'S DRAWINGS SHALL PREVAIL.  
4. ALL WORKS TO BE DONE AS PER THE SPECIFICATIONS MENTIONED IN THE DRAWINGS.  
5. ALL DIMENSIONS ARE TO FACE UNLESS OTHERWISE SPECIFIED.  
6. ALL DIMENSIONS ARE TO FACE UNLESS OTHERWISE SPECIFIED.  
7. ALL DIMENSIONS ARE TO FACE UNLESS OTHERWISE SPECIFIED.  
8. ALL DIMENSIONS ARE TO FACE UNLESS OTHERWISE SPECIFIED.  
9. ALL DIMENSIONS ARE TO FACE UNLESS OTHERWISE SPECIFIED.  
10. ALL DIMENSIONS ARE TO FACE UNLESS OTHERWISE SPECIFIED.

**DECLARATION OF OWNER:**  
I, THE UNDERSIGNED, HEREBY CERTIFY THAT THE FOUNDATION AND SUPER STRUCTURE OF THE BUILDING PROPOSED FOR CONSTRUCTION ON THE MOLUA-KAMARPARA, J.L. NO. - 131, KHATAN NO. - 563.564, R.S. DAG NO - 344, 347, 348, 350, 361-368, 371, 523-527, 527/1063, 347/1089, 527/1108-527/1113 & 527/1115, HAVE BEEN DESIGNED BY ME AS PER THE ARCHITECTURAL AND STRUCTURAL DRAWINGS AND SUPER STRUCTURE SAFE IN ALL RESPECT INCLUDING THE CONSIDERATION OF BEARING CAPACITY AND SETTLEMENT OF SOIL, ETC.

**SIGNATURE OF OWNER:**  
*Suman Mondal*

**SIGNATURE OF ARCHITECT:**  
*Sanjay Kumar*

**SIGNATURE OF DEVELOPER:**  
*Sanjay Kumar*

**SIGNATURE OF STRUCTURAL ENGINEER:**  
*Sanjay Kumar*

**SIGNATURE OF ARCHITECT:**  
*Sanjay Kumar*

**SIGNATURE OF ARCHITECT:**  
*Sanjay Kumar*

**SIGNATURE OF ARCHITECT:**  
*Sanjay Kumar*

**SIGNATURE OF ARCHITECT:**  
*Sanjay Kumar*

**SIGNATURE OF ARCHITECT:**  
*Sanjay Kumar*

**SIGNATURE OF ARCHITECT:**  
*Sanjay Kumar*

**SIGNATURE OF ARCHITECT:**  
*Sanjay Kumar*

**SIGNATURE OF ARCHITECT:**  
*Sanjay Kumar*

**SIGNATURE OF ARCHITECT:**  
*Sanjay Kumar*

**SIGNATURE OF ARCHITECT:**  
*Sanjay Kumar*

**SIGNATURE OF ARCHITECT:**  
*Sanjay Kumar*

**SIGNATURE OF ARCHITECT:**  
*Sanjay Kumar*

**SIGNATURE OF ARCHITECT:**  
*Sanjay Kumar*

**SIGNATURE OF ARCHITECT:**  
*Sanjay Kumar*

**SIGNATURE OF ARCHITECT:**  
*Sanjay Kumar*

**SIGNATURE OF ARCHITECT:**  
*Sanjay Kumar*

**SCHEDULE OF DOORS**

TYPE	MASONRY OPENING	BILL HEIGHT	LATCH HEIGHT	REMARKS
D1	1000 x 2100	2100	2100	
D2	800 x 2100	2100	2100	
D3	800 x 2100	2100	2100	

**SCHEDULE OF WINDOWS**

TYPE	MASONRY OPENING	BILL HEIGHT	LATCH HEIGHT	REMARKS
W1	1000 x 1000	1000	1000	
W2	1000 x 800	800	800	
W3	1000 x 1000	1000	1000	
W4	1000 x 1000	1000	1000	
W5	800 x 800	800	800	
W6	400 x 800	800	800	
W7	700 x 1000	1000	1000	

**SCHEDULE OF GLAZING**

TYPE	MASONRY OPENING	BILL HEIGHT	LATCH HEIGHT	REMARKS
G1	1000 x 2100	2100	2100	
G2	800 x 2100	2100	2100	
G3	2400 x 2100	2100	2100	
G4	3000 x 2100	2100	2100	
G5	600 x 2100	2100	2100	

Sheet No. \_\_\_\_\_  
Birbhum Zilla Parishad

1) Structure stability lies upon the owner risk as per certificate of the Structural Engineer.  
2) If necessary clearance for fire, environmental & approach road must be obtained from the appropriate authority.  
May be vetted

APPROVED  
*Sanjay Kumar*  
Assistant Engineer  
Birbhum Zilla Parishad

Vetted  
*Sanjay Kumar*  
District Engineer  
Birbhum Zilla Parishad

**ABIN DESIGN STUDIO**  
Architectural & Structural Design Studio  
Birbhum Zilla Parishad

**POSEIDON ENGINEERING SERVICES**  
33/9 HINDUSTAN ROAD  
GOLKATA - 700029  
E-MAIL: - [poseidon@poseidon.co.in](mailto:poseidon@poseidon.co.in)

**HILAND PROJECTS LTD.**  
205 C, A.J.C. Street Road, 4th Floor  
Kolkata, 700020  
Phone No. - 033-23841014  
Fax No. - 033-23842144  
W. www.hiland.co.in