

FRONT ELEVATION

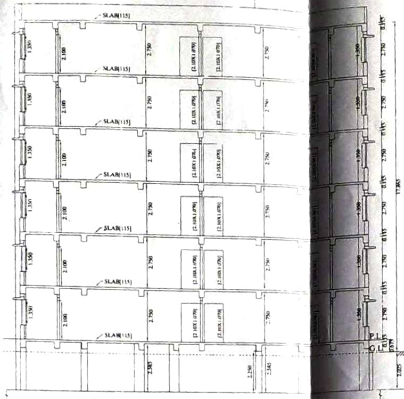

SECTION ON(A-A)

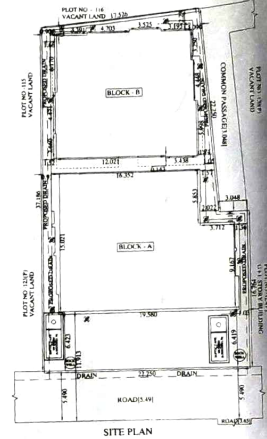

SITE PLAN

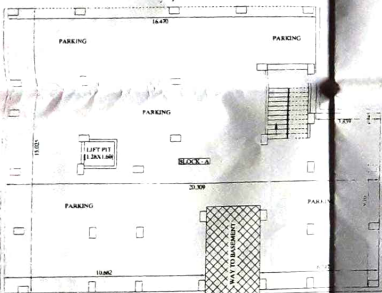

BASEMENT FLOOR PLAN, BLOCK - A

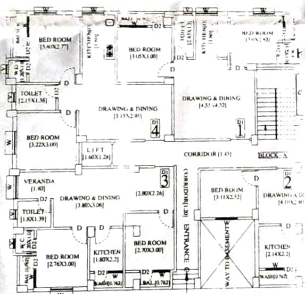

GROUND FLOOR PLAN, BLOCK - A

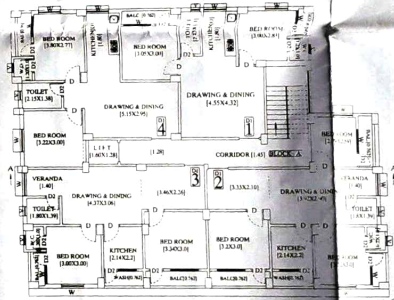

TYPICAL FLOOR PLAN [1st, 2nd, 3rd, 4th & 5th] BLOCK - A

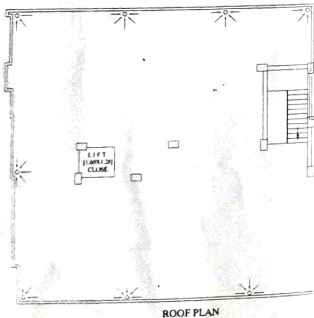

ROOF PLAN



MULTI ROOM ROOF PLAN



SCHEDULE OF DOOR, WINDOWS & GATE			
MARKED	WIDE	HEIGHT	REMARKS
D	0.914m	2.10m	DOOR
D1	1.070m	2.10m	DOOR
D2	0.762m	2.10m	DOOR
W	1.220m	1.350m	WINDOW
C	2.000m	2.10m	COLLAPSIBLE GATE
S	3.000m	2.72m	ROLLING SHUTTER
G			GLASS
GW	1.820m	1.350m	GLASS WINDOW

- NOTES**
1. ALL DIMENSION ARE IN METRE
 2. ALL MAIN WALL 250mm THICK 1:4
 3. GRADE OF CONCRETE: M-25
 4. GRADE OF STEEL FE- 500
 5. COVER - FOOTING 50mm, COLUMN 40mm
 6. BEAM 25mm & SLAB 15mm
 7. BUILDING DESIGNED BY RCC FRAMED STRUCTURE
 8. RCC & RCC WORK TO BE DONE WITH [1:3.6 & 1:1.5:3]

- DO HERE BY CERTIFY THAT THE FOUNDATION OF SUPERSTRUCTURE OF THE BUILDING PROPOSED FOR CONSTRUCTION ON PLOT NO. S-129(P) & 123(P), PLOT NO. L.R. - 129(P) & 143(P) MUZZA - MIRPUR, J.L. NO-240 UNDER GOPALI G.P. - 5 HAVE BEEN SO DESIGNED BY US WILL MAKE THE FOUNDATION AND SUPERSTRUCTURE SAFE IN ALL RESPECT INCLUDING THE CONSTRUCTION OF BEARING CAPACITY AND SETTLEMENT OF SOIL.**
- AREA OF STATEMENT**
1. LAND AREA - 744.98 sq. meter (8019.00 sq.ft)
 2. BASEMENT FLOOR COVERED AREA-269.45 sq.mt.
 3. GROUND FLOOR COVERED AREA- 269.45 sq.mt.
 4. FIRST FLOOR COVERED AREA - 269.45 sq.meter
 5. SECOND FLOOR COVERED AREA - 269.45 sq.meter
 6. THIRD FLOOR COVERED AREA - 269.45 sq.meter
 7. FOURTH FLOOR COVERED AREA - 269.45 sq.meter
 8. FIFTH FLOOR COVERED AREA - 269.45 sq.meter
 9. TOTAL COVERED AREA - 1886.15 sq.meter

BUILDING PLAN FOR THE PROPOSED B+G+5 STORIED 'SHIV SANKALP - 2' BLOCK - A RESIDENTIAL APARTMENT OF

1. SHIV SANKALP CONSTRUCTION
2. SRI RAKESH KUMAR S/O- SRI ARJUN SINGH
 IN MUZZA - MIRPUR J.L. NO - 240
 R.S. PLOT NO - 120 (P) & 123 (P)
 L.R. PLOT NO - 129 (P) & 143 (P)

P.S. - KHARAGPUR (L)
 5 NO - GOPALI G.P.
 KHARAGPUR - 1 SAMITY
 DIST - PASCHIM MEDNIPUR

SCALE - 1:100 & 1:20

SHIV SANKALP CONSTRUCTION
 Ashutosh Singh

