

NO.	DESCRIPTION	QTY	UNIT	AMOUNT
1	CONCRETE	100	YD	1000
2	STEEL	50	TON	5000
3	BRICK	1000	1000	100000
4	GLASS	100	SQ FT	10000
5	PAINT	100	GA	10000
6	PLASTER	100	SQ YD	10000
7	ROOFING	100	SQ FT	10000
8	MECHANICAL	100	HR	10000
9	ELECTRICAL	100	HR	10000
10	LABOR	100	HR	10000
11	PERMITS	1	SET	10000
12	INSURANCE	1	YEAR	10000
13	CONTINGENCY	10	%	10000
14	TOTAL			1000000

1. ALL DIMENSIONS ARE IN FEET AND INCHES.
2. ALL WORK SHALL BE ACCORDING TO THE LATEST EDITIONS OF THE BUILDING CODES AND SPECIFICATIONS.
3. ALL MATERIALS SHALL BE OF THE BEST QUALITY AND SHALL BE SUBJECT TO INSPECTION AND APPROVAL BY THE ARCHITECT.
4. ALL WORK SHALL BE COMPLETED WITHIN THE SPECIFIED TIME FRAME.
5. ALL WORK SHALL BE COMPLETED WITHIN THE SPECIFIED BUDGET.
6. ALL WORK SHALL BE COMPLETED WITHIN THE SPECIFIED QUALITY STANDARDS.
7. ALL WORK SHALL BE COMPLETED WITHIN THE SPECIFIED SAFETY STANDARDS.
8. ALL WORK SHALL BE COMPLETED WITHIN THE SPECIFIED ENVIRONMENTAL STANDARDS.
9. ALL WORK SHALL BE COMPLETED WITHIN THE SPECIFIED ACCESSIBILITY STANDARDS.
10. ALL WORK SHALL BE COMPLETED WITHIN THE SPECIFIED ENERGY EFFICIENCY STANDARDS.
11. ALL WORK SHALL BE COMPLETED WITHIN THE SPECIFIED SUSTAINABILITY STANDARDS.
12. ALL WORK SHALL BE COMPLETED WITHIN THE SPECIFIED WELL-BEING STANDARDS.
13. ALL WORK SHALL BE COMPLETED WITHIN THE SPECIFIED SOCIAL RESPONSIBILITY STANDARDS.
14. ALL WORK SHALL BE COMPLETED WITHIN THE SPECIFIED ETHICAL STANDARDS.

**CERTIFICATE OF OWNER**  
 I, the undersigned, hereby certify that I am the owner of the above described property and that I have authorized the undersigned to execute the above described documents on my behalf and in my name.

**APPROVAL OF S.A.E.**  
 FOR OFFICIAL USE ONLY

**BR/Estate, LLP**  
 Designated Partner

**STATE OF TEXAS**  
 COUNTY OF DALLAS  
 I, the undersigned, hereby certify that I am the owner of the above described property and that I have authorized the undersigned to execute the above described documents on my behalf and in my name.

**REGISTERED ARCHITECT**  
 State of Texas  
 No. 12345  
 Exp. 12/31/2024

**REGISTERED ENGINEER**  
 State of Texas  
 No. 67890  
 Exp. 12/31/2024

**REGISTERED SURVEYOR**  
 State of Texas  
 No. 11111  
 Exp. 12/31/2024

**REGISTERED PROFESSIONAL ENGINEER**  
 State of Texas  
 No. 22222  
 Exp. 12/31/2024

**REGISTERED PROFESSIONAL ARCHITECT**  
 State of Texas  
 No. 33333  
 Exp. 12/31/2024

**REGISTERED PROFESSIONAL LAND SURVEYOR**  
 State of Texas  
 No. 44444  
 Exp. 12/31/2024

**REGISTERED PROFESSIONAL PLANNING**  
 State of Texas  
 No. 55555  
 Exp. 12/31/2024

**REGISTERED PROFESSIONAL ENVIRONMENTAL ENGINEER**  
 State of Texas  
 No. 66666  
 Exp. 12/31/2024

**REGISTERED PROFESSIONAL ENVIRONMENTAL SCIENTIST**  
 State of Texas  
 No. 77777  
 Exp. 12/31/2024

**REGISTERED PROFESSIONAL ENVIRONMENTAL HEALTH AND SAFETY ENGINEER**  
 State of Texas  
 No. 88888  
 Exp. 12/31/2024

**REGISTERED PROFESSIONAL ENVIRONMENTAL SCIENTIST**  
 State of Texas  
 No. 99999  
 Exp. 12/31/2024

**REGISTERED PROFESSIONAL ENVIRONMENTAL HEALTH AND SAFETY ENGINEER**  
 State of Texas  
 No. 10101  
 Exp. 12/31/2024

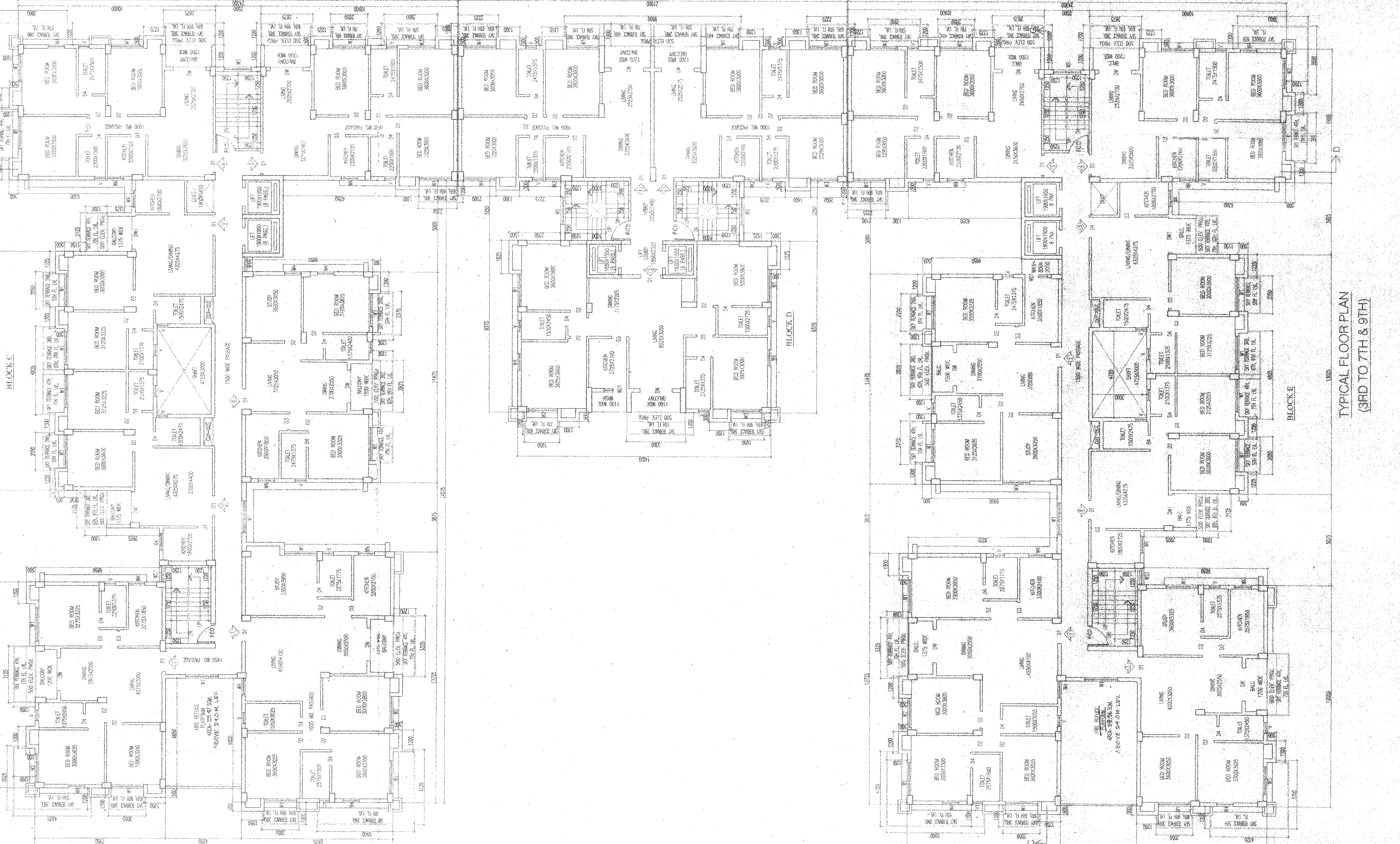
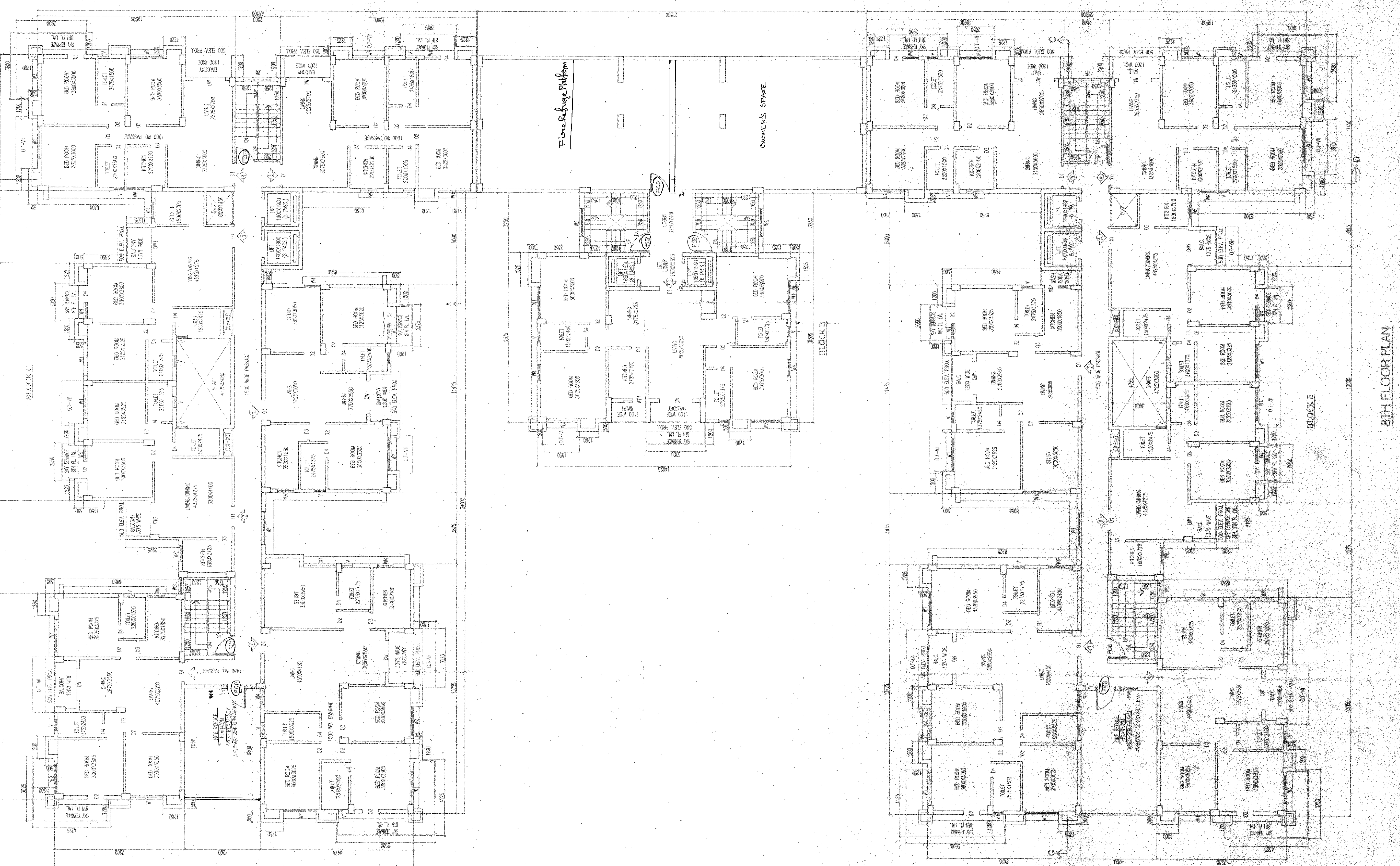

**8TH FLOOR PLAN**

**TYPICAL FLOOR PLAN (3RD TO 7TH & 9TH)**

**REGISTERED PROFESSIONAL ENVIRONMENTAL HEALTH AND SAFETY ENGINEER**  
 State of Texas  
 No. 10101  
 Exp. 12/31/2024