

TYPICAL FLOOR PLAN (7TH & 9TH)

BLOCK E

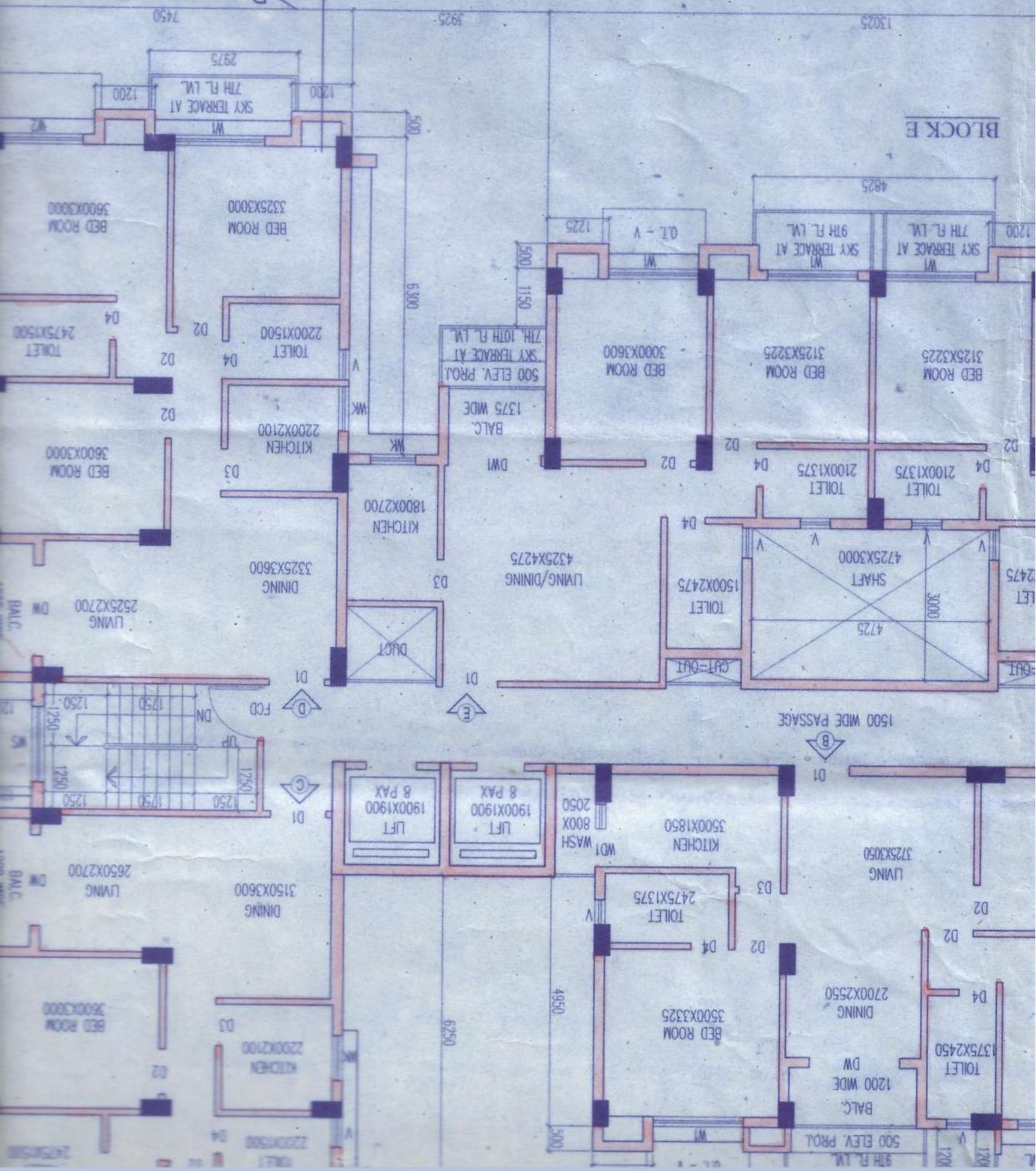

1) Building plans for ...  
2) No ...  
3) ...

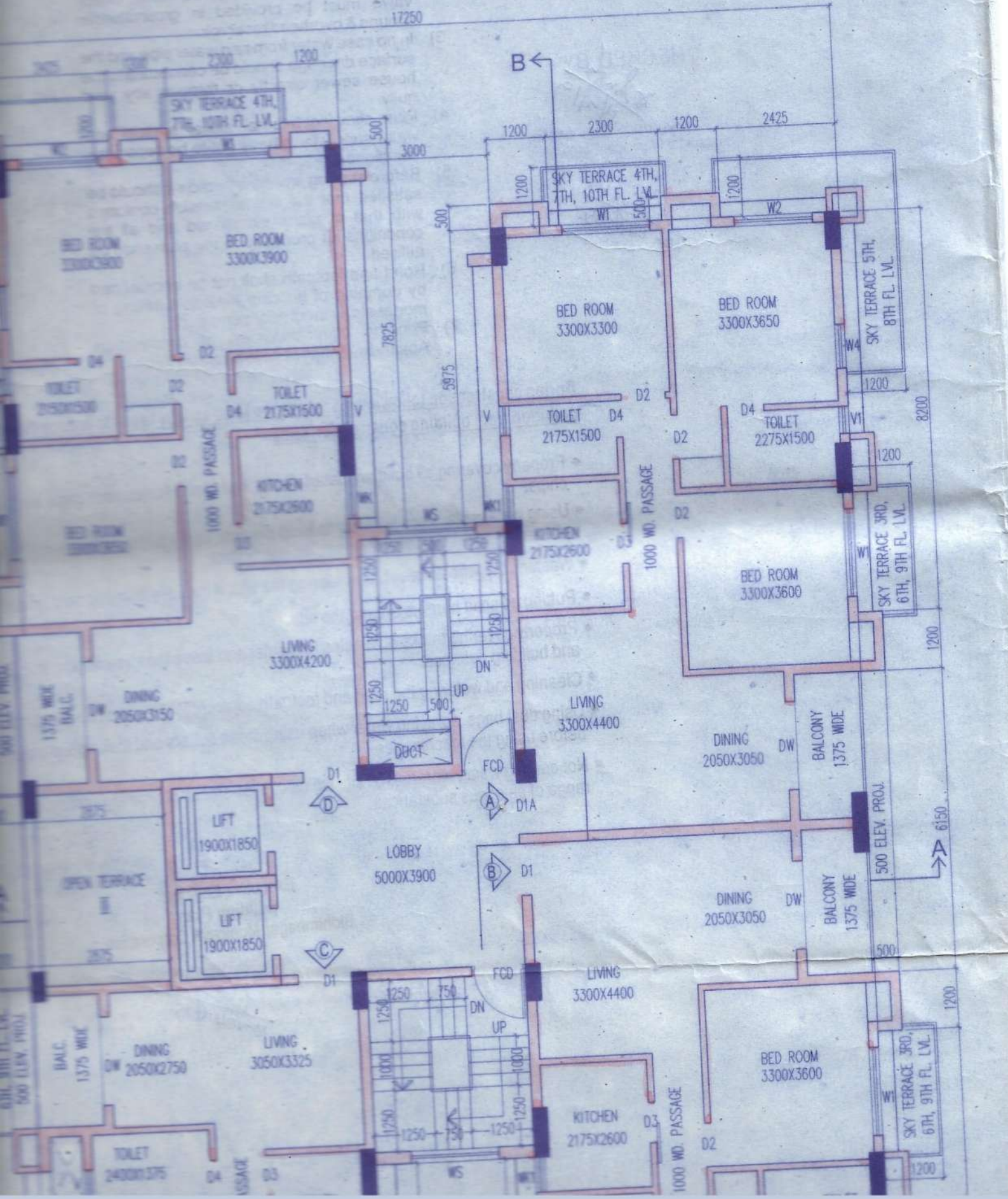

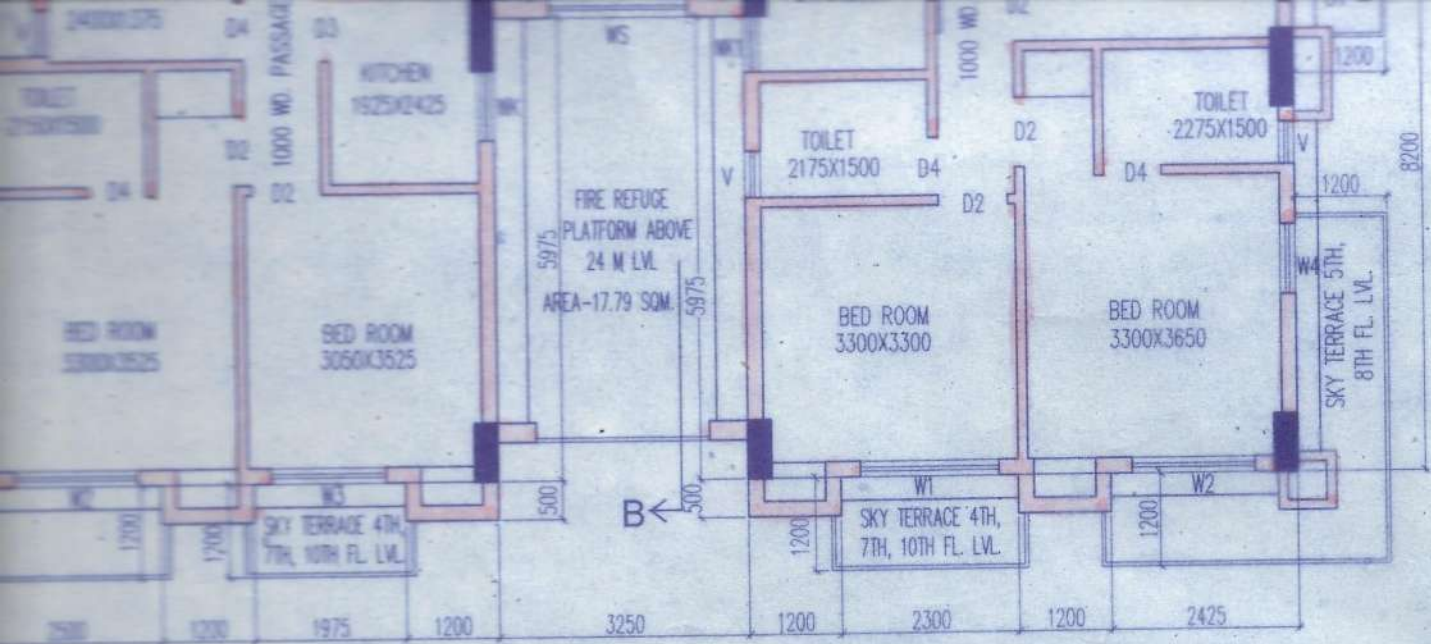

TYPICAL FLOOR PLAN  
(7TH & 9TH FOR  
BLOCK-A & B)

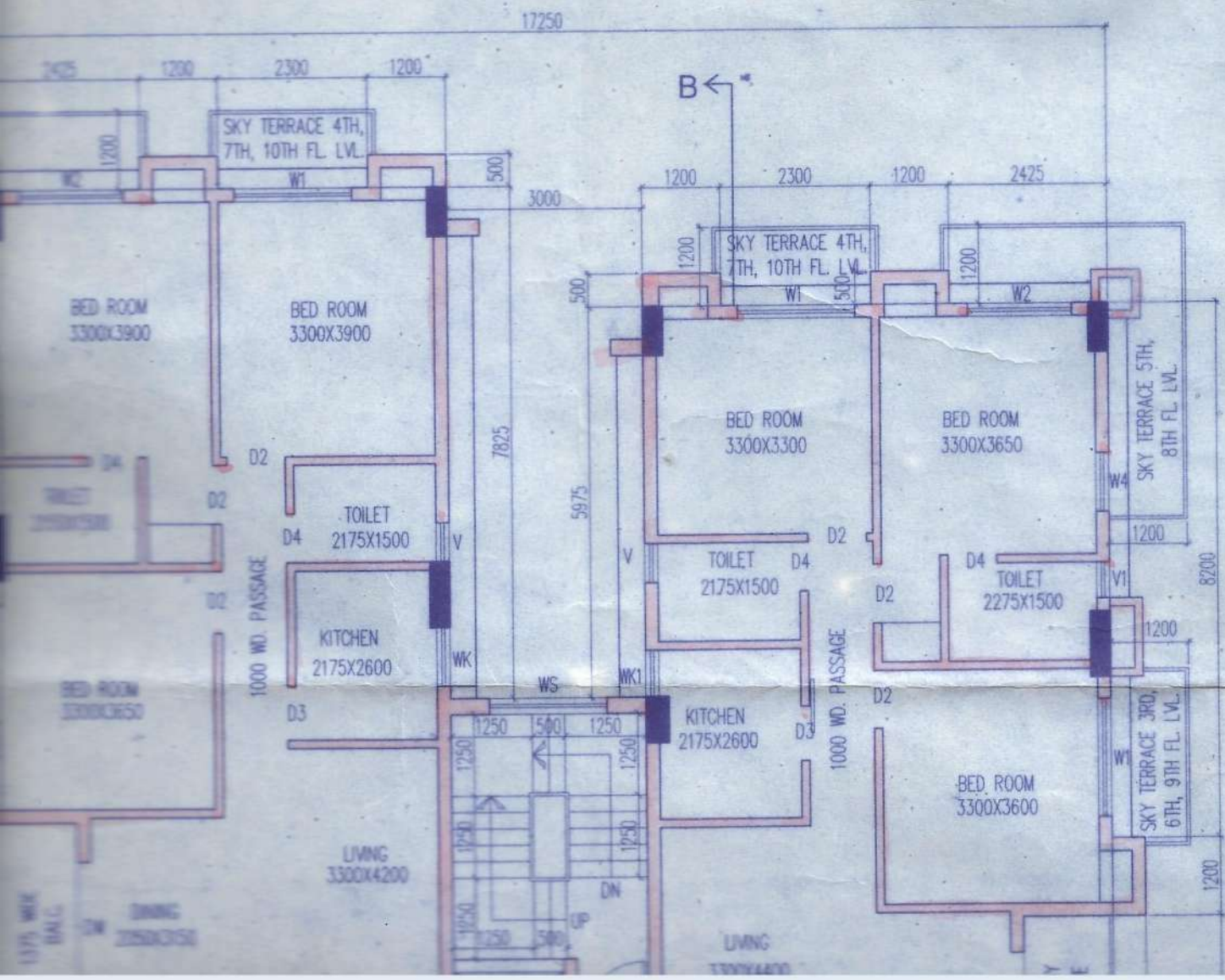

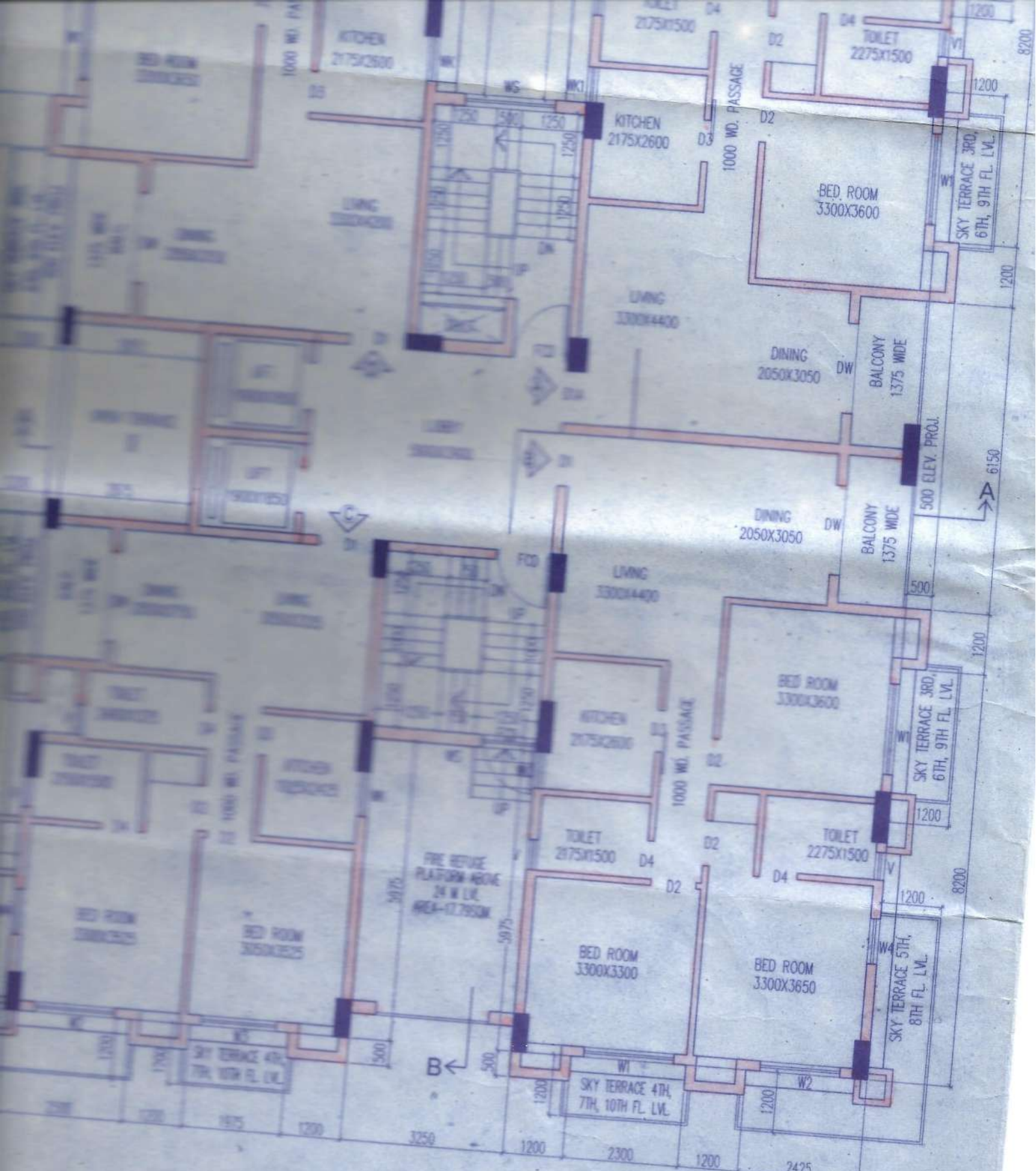

8TH FLOOR PLAN  
(BLOCK-A & B)



SCHEDULE OF DOORS & WINDOWS

TYPE	SILL	LINTEL	SIZE	TYPE	SILL	LINTEL	SIZE
FD	-	2100	1100X2100	W1	900	2100	1800X1200
D	-	2100	2000X2100	W2	900	2100	1600X1200
D'	-	2100	1500X2100	W3	900	2100	1500X1200
D1	-	2100	1100X2100	W4	900	2100	900X1200
D1A	-	2100	1050X2100	W4A	900	2100	800X1200
D2	-	2100	900X2100	WK	1050	2100	900X1050
D3	-	2100	825X2100	WK1	1050	2100	725X1050
D4	-	2100	750X2100	WK2	1050	2100	800X1050
DW	-	2100	1800X2100	WS	900	2100	1500X1200
DW1	-	2100	1750X2100	WS1	900	2100	900X1200
				V	1200	2100	600X900
				V1	1200	2100	550X900
				WD1	1050	2100	1250X1050/2100

SPECIFICATION OF BUILDING

1. ALL DIMENSIONS ARE IN MM.
2. 1ST CLASS CEMENT BRICK WORK IN SUPER STRUCTURE.
3. 125X75 MM. THK. 1ST CLASS BRICK WORK 1:4 WITH H.B. WIRE WIRE NETTING.
4. LEAN CONC. 1:3:6 WITH 16 MM. DOWN GRADED STONCHIPS.
5. R.C.C. WORK FOR ROOF, SLAB, LINTEL, BEAM, COLUMN(M-15).
6. CEMENT SAND PLASTER 19 MM. THK. ON OUTSIDE & INSIDE WALLS ON 12 MM. & 6 MM. THK. IN CEILING & R.C.C. CHAJJA.
7. 20 MM. THK. I.P.S. FLOORING WITH NEAT CEMENT AT TOP INCL. SKIRTING.
8. A BRICK FLAT SOLING IN FLOORING & FOUNDATION.
9. MILD STEEL T BARS FOR COLUMNS, BEAMS, LINTELS & SLABS INCLUDING DISTRIBUTORS & BINDERS.
10. HIRE & LABOUR FOR SHUTTERING OF R.C.C. WORKS INCLUDING STOUT PROP. TO BE PLACED AS PER DIRECTION.
11. SANITARY & PLUMBING, FITTING & FIXING COMPLETE AS PER DIRECTION.
12. ALL OUTSIDE WALLS 250 MM. THK. & INSIDE WALL 125 & 75 MM. THK. AS STATED WITH H.B. WIRE NETTING IN EVERY 3RD LAYER.

CERTIFICATE OF OWNER

CERTIFIED THAT I HAVE GONE THROUGH THE BUILDING RULES OF RAJARHAT GOPALPUR MUNICIPALITY AND ALSO UNDERTAKE TO ABIDE BY THOSE RULES DURING AND AFTER CONSTRUCTION OF THE BUILDING.

*[Handwritten Signature]*

**BRL Estates LLP**

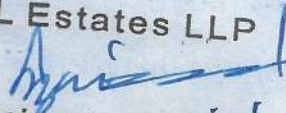
  
**Designated Partner**

SIGNATURE OF OWNER

NAME OF OWNER :- BRL ESTATES LLP

APPROVAL OF S.A.E.  
FOR OFFICE USE ONLY

CERTIFICATE OF STRUCTURAL STABILITY

WE HEREBY CERTIFY THAT THE FOUNDATION AND SUPERSTRUCTURE OF THE BUILDING PROPOSED FOR CONSTRUCTION ON R.S. & L.R. DAG NOS. 4277(P), 4278(P), 4279(P), 4280, 4281, 4282, 4283 & 4284 AND L.R. KHATIAN NOS.-2124, 3030/8, 3153/2, 2983/1, 2811/1, 3006/1 & 2891/1, J.L. NO.-2, MOUZA -GOPALPUR, P.S. AIRPORT, DIST.-NORTH 24 PARGANAS, UNDER RAJARHAT GOPALPUR MUNICIPALITY, WARD NO.-4 KOLKATA-700136 HAVE BEEN SO DESIGNED BY ME/US WILL MAKE SUCH FOUNDATION AND SUPER STRUCTURE SAFE IN ALL RESPECT INCLUDING THE CONSIDERATION OF BEARING CAPACITY AND SETTLEMENT OF SOIL ETC.

  
**SANJIB GUHA**  
BSC, BCE, FIE-(F-115654-5)  
CHARTERED ENGINEER  
ENLISTED STRUCTURAL  
REVIEWER 88/16 K.M.C.

  
**SANJIV J. PAREKH**  
M.E. (STRUCT.), M.E. (CONST. ENG.),  
B. C. E., FIE-(F-018202-4)  
E. S. E. NO. 104 (I) K. M. C.

SIGNATURE OF STRUCTURAL ENGINEER.

**SANJIV J. PAREKH**  
M.E.; A.M.I.E. (ENGG.); M.S.C.E.  
CHARTERED ENGINEER A.M.-053212 E.S.E.-104(I) K.M.C.

ADDRESS:

S.P.A. CONSULTANTS

53, JUSTICE CHANDRA MADHAR ROAD

*Sanjib Guha*  
SANJIB GUHA  
BSC, BCE, FIE-(F-115654-5)  
CHARTERED ENGINEER  
ENLISTED STRUCTURAL  
REVIEWER 88/16 K.M.C.

*Sanjiv J. Parekh*  
SANJIV J. PAREKH  
M.E. (STRUCT.), M.E. (CONST. ENG.),  
R. C. E., FIE-(F-018202-4)  
E. S. E. NO. 104 (I) K. M. C.

SIGNATURE OF STRUCTURAL ENGINEER.

SANJIV J. PAREKH  
M.E.; A.M.I.E. C(ENGG.); M.S.C.E.  
CHARTERED ENGINEER A.M.-053212 E.S.E.-104(I) K.M.C.

ADDRESS:

S.P.A. CONSULTANTS  
53, JUSTICE CHANDRA MADHAB ROAD, KOLKATA-20.

*Rajkumar Agarwal*  
Rajkumar Agarwal  
Architect  
Member of Council of  
Architecture CA/94/17940

SIGNATURE OF L.B.A

RAJKUMAR AGARWAL  
COUNCIL REGISTRATION NO. CA/94/17940

ADDRESS:

RAJ AGRAWAL & ASSOCIATES  
8B, ROYD STREET (2ND FLOOR), KOLKATA-16.

*Angana Datta*  
ANGANA DATTA  
M.C.E. (Soil & Foundation Engineering)

SIGNATURE OF L.B.A

RAJKUMAR AGARWAL

COUNCIL REGISTRATION NO. CA/94/17940

ADDRESS:

RAJ AGRAWAL & ASSOCIATES

8B, ROYD STREET (2ND FLOOR), KOLKATA-16.



**ANGANA DATTA**

**M.C.E. (Soil & Foundation Engineering)**

**L.M.I.G.S No 1445**

SIGNATURE OF GEO-TECHNICAL ENGINEER

ANGANA DATTA

MCE (SOIL & FOUNDATION ENGINEERING)

LMIGS NO. 1445

TITLE-

BLOCK-A,B,C,D&E

TYPICAL FLOOR PLAN (7TH & 9TH) OF BLOCK-C,D&E  
TYPICAL FLOOR PLAN (7TH & 9TH) OF BLOCK-A & B  
8TH FLOOR PLAN OF BLOCK-A & B

PROJECT

ADDITION/ALTERATION OF B+G+X STORIED  
(33.90 MT. HT.) RESIDENTIAL BUILDING AT R.S. &  
L.R. DAG NOS. 4277(P),4278(P), 4279(P), 4280,  
4281, 4282, 4283 & 4284 AND L.R. KHATIAN  
NOS.-2124, 3030/8, 3153/2, 2983/1, 2811/1,  
3006/1 & 2891/1, J.L. NO.-2, MOUZA  
-GOPALPUR, P.S. AIRPORT, DIST.-NORTH 24  
PARGANAS, UNDER RAJARHAT GOPALPUR  
MUNICIPALITY, KOLKATA-700136 , WARD NO.-4

DATE	JOB. NO.	DEALT	CHECKED	SHEET-NO.
6.4.16	ARCH/2014/516/2	BARNALI	SREELA	4 OF 7
SCALE 1:100	ARCHITECT			

PARTY'S COPY

Valid Upto 17/03/2022.

ANY DEVIATION SHALL MEAN DEMOLITION

Executive Engineer Building Plan Bidhannagar Municipal Corporation

APPROVED Bidhannagar Municipal Corporation Pura Bhavan, FD-415A, Sector-III Kolkata-700106

No.: BMC/BDN/RG/255/96/16-17(A) Date: 18/03/2019.

Approved Subject to:

- 1) Building rules for Bidhannagar Municipal Corporation shall have to be observed, carefully.
2) No wastage of water shall be made, check valve must be provided in ground/under ground & overhead reservoir.
3) In no case water from rain water pipe and the surface drainage should be connected to the house sewer directly or through any yard gully.
4) Plan showing internal sewer system and water supply lines have got to be separately sanctioned.
5) Before starting any construction it should be satisfied that the site dimension conforms with that of plans sanctioned and all the conditions as proposed in the plan shall be fulfilled.
6) Road and footpath shall not be encroached by dumping of building materials mixing of mortar etc. without prior permission.
7) Prior to commencement of construction Appendix-B shall have to be submitted.

CHECKED BY Assistant Engineer Bidhannagar Municipal Corporation

During construction following measures are to be strictly taken to reduce the effects of dust pollution from building construction sites

- Properly covering all building materials stacked at site like cement bags, sand, lime & stone chips.
Using water sprays or sprinklers to keep the dust down during activities such as concreting, plastering, breaking concrete and pilling activities.
Washing the wheels of vehicles leaving the site, if they are carrying mud or waste.
Putting up solid barriers around the site.
Properly covering trucks & vehicles that enter and leave the site-carrying building materials and building debris.
Cleaning and watering the road and footpath adjacent to the site at frequent intervals.
Using dust bags, spraying water when using stone cutters and making the working area wet before using the machineries.
Not burning waste materials at site which causes smoke containing carbon monoxide and a range of poisonous substances.

CHECKED BY

*Singh*  
10-04-19

Assistant Engineer  
Bidhannagar Municipal Corporation

surface drainage should be connected to the house sewer directly or through any yard gully.

- 4) Plan showing internal sewer system and water supply lines have got to be separately sanctioned.
- 5) Before starting any construction it should be satisfied that the site dimension conforms with that of plans sanctioned and all the conditions as proposed in the plan shall be fulfilled.
- 6) Road and footpath shall not be encroached by dumping of building materials mixing of mortar etc. without prior permission.
- 7) Prior to commencement of construction Appendix-B shall have to be submitted.

During construction following measures are to be strictly taken to reduce the effects of dust pollution from building construction sites

- Properly covering all building materials stacked at site like cement bags, sand, lime & stone chips.
- Using water sprays or sprinklers to keep the dust down during activities such as concreting, plastering, breaking concrete and piling activities.
- Washing the wheels of vehicles leaving the site, if they are carrying mud or waste.
- Putting up solid barriers around the site.
- Properly covering trucks & vehicles that enter and leave the site-carrying building materials and building debris.
- Cleaning and watering the road and footpath adjacent to the site at frequent intervals.
- Using dust bags, spraying water when using stone cutters and making the working area wet before using the machineries.
- Not burning waste materials at site which causes smoke containing carbon monoxide and a range of poisonous substances.

*Singh*  
11.4.19

Executive Engineer  
Building Plan  
Bidhannagar Municipal Corporation

*Singh*  
10-04-19